

WELL STATION IDENTIFICATION

FORM 62 - 12/77

(COMPLETE THIS FORM ONLY FOR THE INITIAL SURVEY OF EACH WELL)

PAGE 1 OF 2

WELL LOCATION CARD ONE

1	10	16	20	37	54	57	59	63	66	68	71
STATION I. D.	SURVEY DATE	A CARD C	WELL NO.	COUNTY	LAT DEG	LAT MIN	LAT SEC	LON DEG	LON MIN	LON SEC	
07.10.000002	052378	W11	PLUG WELL NO. 2	LEE	26	26	45	81	47	45	

WELL LOCATION CARD TWO

1	17	20	37	39	42	45	61
STATION I. D.	SURVEY DATE	A CARD C	QUARTERSECTIONS	SEC	TOWN-SHIP	RANGE	WATER MANAGEMENT DISTRICT PLANNING AREA
		W12	1/4; 1/4; 1/4	27	46S	25E	W. C.

WELL DATUM CARD

1	17	20	26	32	38	44	59
STATION I. D.	SURVEY DATE	A CARD C	KELLY BUSH-ING (FEET)	LAND SUR-FACE (FT)	TOP OF CASING (FT)	OTHER (FT) (SEE NOTES)	DATUM (CHECK ONE)
		W21			230		MSL-; LS- W ; TOC-X

WELL OWNERSHIP CARD

1	17	20	37	54	57	64	80
STATION I. D.	SURVEY DATE	A CARD C	NAME OF OWNER	GROVE/PROPERTY NAME	AREA CODE	TELEPHONE	WELL USE
		W31	LEE BENTLEY, INC.	ESTERO, TROPICAL	813	9920112	NONE

WELL ORIGIN CARD

1	17	20	37	54	71	76
STATION I. D.	SURVEY DATE	A CARD C	DRILLER/ DRILLING COMPANY	OFFICE OF DRILLER (CITY)	DRILLING METHOD	DATE COMPLETED
		W41	Lee Bentley	Lee Bentley	Lee Bentley	Lee Bentley

NOTES: COLUMNS 1-16 ARE DUPLICATED IN EACH CARD.
 COLUMN 16 IS AN ACTION CODE WITH THE FOLLOWING PERMISSABLE STATES - 1 (CREATE NEW RECORD),
 2 (CHANGE ALL VALUES), OR 9 (DELETE OLD RECORD).

Jane

WELL STATION IDENTIFICATION

232 → 252 Anched in? → 241'

FORM 63-12/77

PAGE 2 OF 2

(COMPLETE THIS FORM ONLY FOR THE INITIAL SURVEY OF EACH WELL)

WELL DESCRIPTION - CONSTRUCTION CARD ONE

1	10	16	20	27	34	41	48	54	59	68
STATION I. D.	SURVEY DATE	A CARD	TOTAL DEPTH -DRILLER (FT)	TOTAL DEPTH -LOGGER (FT)	CASING DEPTH -DRILLER (FT)	CASING DEPTH -LOGGER (FT)	CASING I.D. (INCHES)	BIT SIZE (INCHES)	DRILLER LOG AVAIL.	
071000002	052378	W51		610.0					YES	NO

WELL DESCRIPTION - CONSTRUCTION CARD TWO

1	17	20	37	54	59	64	69	73
STATION I. D.	SURVEY DATE	A CARD	TYPE OF SCREEN	TYPE OF PACKING	DIA. OF SCREEN	SLOT SIZE (INCHES)	SCREEN BEGINS	SCREEN ENDS (FT)
		W52						

WELL DESCRIPTION - CONFIGURATION CARD, SECTION ONE (TOP)

1	17	20	22	39	44	49	54	59	75
STATION I. D.	SURVEY DATE	A CARD	SEC	TYPE OF CASING	NOM. DIA. (INCHES)	BEGIN DEPTH	END DEPTH (FEET)	THICKNESS (INCHES)	TYPE OF ANNULUS FILL
		W610							

WELL DESCRIPTION - CONFIGURATION CARD, SECTION TWO

1	17	20	22	39	44	49	54	59	75
STATION I. D.	SURVEY DATE	A CARD	SEC	TYPE OF CASING	NOM. DIA. (INCHES)	BEGIN DEPTH	END DEPTH (FEET)	THICKNESS (INCHES)	TYPE OF ANNULUS FILL
		W6202							

WELL DESCRIPTION - CONFIGURATION CARD, SECTION THREE

1	17	20	22	39	44	49	54	59	75
STATION I. D.	SURVEY DATE	A CARD	SEC	TYPE OF CASING	NOM. DIA. (INCHES)	BEGIN DEPTH	END DEPTH (FEET)	THICKNESS (INCHES)	TYPE OF ANNULUS FILL
		W6303							

NOTES: COLUMNS 1-16 ARE DUPLICATED IN EACH CARD.
 COLUMN 16 IS AN ACTION CODE WITH THE FOLLOWING PERMISSABLE STATES - 1 (CREATE NEW RECORD),
 2 (CHANGE ALL VALUES), OR 9 (DELETE OLD RECORD).
 CARD TYPES <W64>, <W65>, <W69> MAY ALSO BE USED TO PROVIDE DATA FOR A TOTAL OF NINE SECTIONS.

Jane

WELL SURVEY REPORT

FORM 61 - 12/77

(USE ONE FORM/DAY/WELL)

SURVEY CARD

1	10	16	20	37	54	56	58	60	62	64	66	68	70	72
STATION SURVEY CARD				WITNESSED BY										
I. D. DATE C				A B C D E F G H I J K L M N O P Q R S T										
071000002052378 W71				MICHAEL P. BROWN DICK KATTEL										

*INSERT AN <X> IN EACH COLUMN FOR WHICH A SURVEY WAS CONDUCTED. SURVEY CODES ARE LISTED BELOW:

A = CALIPER	F = NATURAL GAMMA	K = TEMPERATURE GRADIENT
B = FLOWMETER	G = FLUID RESISTIVITY	L = DELTA TEMPERATURE
C = 16-INCH NORMAL RESISTIVITY	H = GAMMA GAMMA DENSITY	M = SPONTANEOUS POTENTIAL
D = 64-INCH NORMAL RESISTIVITY	I = CASING COLLAR LOCATOR	N = POINT RESISTANCE
E = NEUTRON POROSITY	J = FLUID SAMPLER	O = 6-FOOT LATERAL RESISTIVITY

FLUID QUALITY CARD ONE

1	17	20	37	54	60	63
STATION SURVEY CARD		SAMPLE SOURCE		DATE		TIME
I. D. DATE C		(WELLHEAD, ETC.)		SAMPLED		SAMPLED
W81		WELL HEAD		052378		15.00

FLUID QUALITY CARD TWO

1	17	20	25	32	35	41	47	53	60	64	70	75
STATION SURVEY CARD		TEMP. OF	FIELD SP.	FIELD	CHLORIDE	DISSOLVED	SPEC. COND.	STATIC WATER	W/L REF	FLOW RATE	PUMP RATE	
I. D. DATE C		SAMPLE	GRAVITY	PH	(MG/L)	SOLIDS	(U-MHO/CM)	LEVEL (FEET)	FROM	(GAL/MIN)	(GAL/MIN)	
W82					10055	25200	3830					

COMMENT CARDS

1	17	20	40	60	76
STATION SURVEY CARD		COMMENTS		COMMENTS	
I. D. DATE C		- LINE 1		- LINE 2	
W91		E-LOG WELL NOT PENETRATES BELOW 241		ST. E-LOG Indicator	
1	17	20	40	60	76
STATION SURVEY CARD		COMMENTS		COMMENTS	
I. D. DATE C		- LINE 4		- LINE 5	
W92		E-LOG CASING DOWN TO		RW 241.5T	

NOTES: COLUMNS 1-16 ARE DUPLICATED IN EACH CARD.
 COLUMN 16 IS AN ACTION CODE WITH THE FOLLOWING PERMISSABLE STATES - 1 (CREATE NEW RECORD),
 2 (CHANGE ALL VALUES), OR 9 (DELETE OLD RECORD).
 CARD TYPES <W93>, <W94>, <W99> MAY ALSO BE USED TO PROVIDE UP TO A TOTAL OF TWENTY-SEVEN COMMENT LINES.

Jane



WELL LOG

WELL LOCATION

County Lee

Station I. D. 071000002

Date 5/23/78 Well No. Plug Well No. 2

Latitude 26° 26' 45" Longitude 81° 47' 45"

1/4 1/4 1/4 Section 27 Township 46S Range 25E

Owner Estero Tropical Phone (813) 992-0112

Driller _____ Date Drilled _____

DATUM

K.B. _____ L.S. _____ T.O.C. X

FLUID QUALITY

Date 5/23/78 Time 1500 Source of Sample wellhead

Cl _____ mg/l Type of Fluid water

Temp. _____ °C Field Density _____ @ _____ °C

T.D.S. _____ mg/l Spec. Cond. _____ umhos/cm

Logged By: Michael P. Brown Witnessed By: Dick Knittel

WELL CONSTRUCTION

Drilling Method: Rot. Air CT Auger Other _____

T. Depth - Driller _____ T. Depth - Logger 610.0'

Casing Depth Driller _____ Casing Depth Logger _____

Bit Size _____ Casing Dia. I.D. 35.0"

Hole Dia. _____ From _____ To _____ Dia. _____ From _____ To _____

Type of Casing steel Casing Thickness _____

Type of Screen open hole Screen Int. From _____ To _____

Type of Packing _____ Well Use None

Static Water Level _____ Date _____

Yield Flow < 20 gpm Pump _____

Comments: E-log well not penetrating below 241'

E-log indicated casing through 241'.

complete chemical analysis available

TYPE OF SURVEYS RUN

- Lateral 6' () Density ()
- Caliper (X) ocl ()
- Flow meter () Fluid Sampler ()
- 16", 64" normals () Temperature ()
- Neutron () Delta Temp. ()
- Natural Gamma () SP ()
- Fluid Resistivity ()



CALIPER LOG

35'/MIN ↑

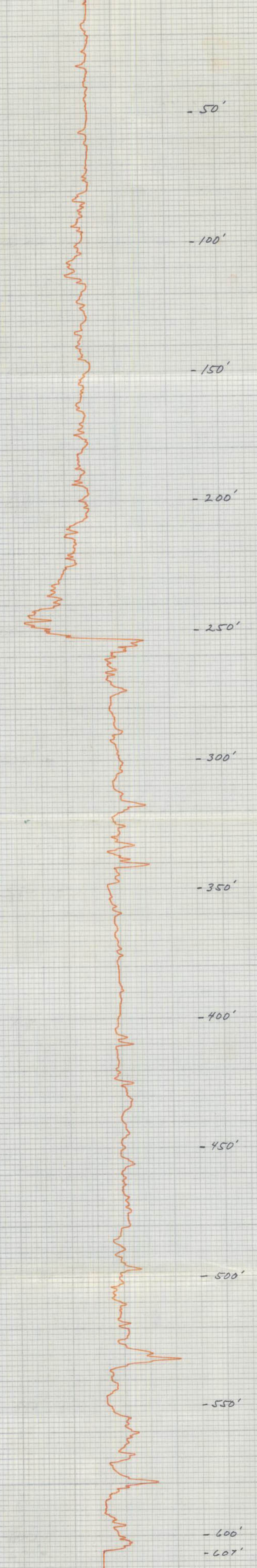

GEOSYNTHESIS CORPORATION, INC.
 GEOSYNTHESIS CORPORATION, INC.
 GEOSYNTHESIS CORPORATION, INC.