

# WELL STATION IDENTIFICATION

FORM 62 - 12/77

(COMPLETE THIS FORM ONLY FOR THE INITIAL SURVEY OF EACH WELL)

PAGE 1 OF 2

## WELL LOCATION CARD ONE

1	10	16	20	37	54	57	59	63	66	68	71
STATION I. D.	SURVEY DATE	A CARD C	WELL NO.	COUNTY	LAT DEG	LAT MIN	LAT SEC	LON DEG	LON MIN	LON SEC	
071000912	062377	W11	LEE, CO, 1 (L-912)	LEE	26	42	23	81	35	53	

## WELL LOCATION CARD TWO

1	17	20	37	39	42	45	61
STATION I. D.	SURVEY DATE	A CARD C	QUARTERSECTIONS	SEC	TOWN-SHIP	RANGE	WATER MANAGEMENT DISTRICT PLANNING AREA
		W12	SW1/4, NW1/4, SW1/4	26	43S	27E	LOWER WEST COAST

## WELL DATUM CARD

1	17	20	26	32	38	44	59
STATION I. D.	SURVEY DATE	A CARD C	KELLY BUSH-ING (FEET)	LAND SUR-FACE (FT)	TOP OF CASING (FT)	OTHER (FT) (SEE NOTES)	DATUM (CHECK ONE)
		W21		12			MSL- ; LS- ; TOC-X

## WELL OWNERSHIP CARD

1	17	20	37	54	57	64	80
STATION I. D.	SURVEY DATE	A CARD C	NAME OF OWNER	GROVE/PROPERTY NAME	AREA CODE	TELEPHONE	WELL USE
		W31	DR. OTIS JORDAN		813	729-2834	ABANDONED

## WELL ORIGIN CARD

1	17	20	37	54	71	76
STATION I. D.	SURVEY DATE	A CARD C	DRILLER/ DRILLING COMPANY	OFFICE OF DRILLER (CITY)	DRILLING METHOD	DATE COMPLETED
		W41				

NOTES: COLUMNS 1-16 ARE DUPLICATED IN EACH CARD.  
 COLUMN 16 IS AN ACTION CODE WITH THE FOLLOWING PERMISSABLE STATES - 1 (CREATE NEW RECORD),  
 2 (CHANGE ALL VALUES), OR 9 (DELETE OLD RECORD).

Jane

# WELL STATION IDENTIFICATION

FORM 63 - 12/77

PAGE 2 OF 2

(COMPLETE THIS FORM ONLY FOR THE INITIAL SURVEY OF EACH WELL)

## WELL DESCRIPTION - CONSTRUCTION CARD ONE

1	10	16	20	27	34	41	48	54	59	68
STATION I. D.	SURVEY DATE	CARD C	TOTAL DEPTH -DRILLER (FT)	TOTAL DEPTH -LOGGER (FT)	CASING DEPTH -DRILLER (FT)	CASING DEPTH -LOGGER (FT)	CASING I.D. (INCHES)	BIT SIZE (INCHES)	DRILLER LOG AVAIL.	
071000912	062377	W51		319.3		122	6		YES- ; NO-X	

## WELL DESCRIPTION - CONSTRUCTION CARD TWO

1	17	20	37	54	59	64	69	73
STATION I. D.	SURVEY DATE	CARD C	TYPE OF SCREEN	TYPE OF PACKING	DIA. OF SCREEN	SLOT SIZE (INCHES)	SCREEN BEGINS	SCREEN ENDS (FT)
		W52						

## WELL DESCRIPTION - CONFIGURATION CARD, SECTION ONE (TOP)

1	17	20	22	39	44	49	54	59	75
STATION I. D.	SURVEY DATE	CARD C	SEC	TYPE OF CASING	NOM. DIA. (INCHES)	BEGIN DEPTH	END DEPTH (FEET)	THICKNESS (INCHES)	TYPE OF ANNULUS FILL
		W610	0	STEEL	6	0	122		

## WELL DESCRIPTION - CONFIGURATION CARD, SECTION TWO

1	17	20	22	39	44	49	54	59	75
STATION I. D.	SURVEY DATE	CARD C	SEC	TYPE OF CASING	NOM. DIA. (INCHES)	BEGIN DEPTH	END DEPTH (FEET)	THICKNESS (INCHES)	TYPE OF ANNULUS FILL
		W6202							

## WELL DESCRIPTION - CONFIGURATION CARD, SECTION THREE

1	17	20	22	39	44	49	54	59	75
STATION I. D.	SURVEY DATE	CARD C	SEC	TYPE OF CASING	NOM. DIA. (INCHES)	BEGIN DEPTH	END DEPTH (FEET)	THICKNESS (INCHES)	TYPE OF ANNULUS FILL
		W6303							

NOTES: COLUMNS 1-16 ARE DUPLICATED IN EACH CARD.  
 COLUMN 16 IS AN ACTION CODE WITH THE FOLLOWING PERMISSABLE STATES - 1 (CREATE NEW RECORD),  
 2 (CHANGE ALL VALUES), OR 9 (DELETE OLD RECORD).  
 CARD TYPES <W64>, <W65>, .... <W69> MAY ALSO BE USED TO PROVIDE DATA FOR A TOTAL OF NINE SECTIONS.

Jane

# WELL SURVEY REPORT

FORM 61 - 12/77  
(USE ONE FORM/DAY/WELL)

## SURVEY CARD

1	10	16	20	37	54	56	58	60	62	64	66	68	70	72
STATION	SURVEY	CARD	LOGGED BY	WITNESSED BY	*	*	*	*	*	*	*	*	*	*
I. D.	DATE	C			A	B	C	D	E	F	G	H	I	J
071000912062377		W71	C. FEAST	M. BROWN	X				X					

\*INSERT AN <X> IN EACH COLUMN FOR WHICH A SURVEY WAS CONDUCTED. SURVEY CODES ARE LISTED BELOW:

A = CALIPER	F = NATURAL GAMMA	K = TEMPERATURE GRADIENT
B = FLOWMETER	G = FLUID RESISTIVITY	L = DELTA TEMPERATURE
C = 16-INCH NORMAL RESISTIVITY	H = GAMMA GAMMA DENSITY	M = SPONTANEOUS POTENTIAL
D = 64-INCH NORMAL RESISTIVITY	I = CASING COLLAR LOCATOR	N = POINT RESISTANCE
E = NEUTRON POROSITY	J = FLUID SAMPLER	O = 6-FOOT LATERAL RESISTIVITY

## FLUID QUALITY CARD ONE

1	17	20	37	54	60	63
STATION	SURVEY	CARD	SAMPLE SOURCE	TYPE	DATE	TIME
I. D.	DATE	C	(WELLHEAD, ETC.)	FLUID	SAMPLED	SAMPLED
		W81	WELLHEAD	WATER	062377	1040

## FLUID QUALITY CARD TWO

1	17	20	25	32	35	41	47	53	60	64	70	75
STATION	SURVEY	CARD	TEMP. OF	FIELD SP.	FIELD	CHLORIDE	DISSOLVED	SPEC. COND.	STATIC WATER	W/L REF	FLOW RATE	PUMP RATE
I. D.	DATE	C	SAMPLE	F GRAVITY	PH	(MG/L)	SOLIDS	(U-MHO/CM)	LEVEL (FEET)	FROM	(GAL/MIN)	(GAL/MIN)
		W82	26.2	99.80		1440		2650				

## COMMENT CARDS

1	17	20	40	60	76
STATION	SURVEY	CARD	COMMENTS	COMMENTS	COMMENTS
I. D.	DATE	C	- LINE 1	- LINE 2	- LINE 3
		W91			

1	17	20	40	60	76
STATION	SURVEY	CARD	COMMENTS	COMMENTS	COMMENTS
I. D.	DATE	C	- LINE 4	- LINE 5	- LINE 6
		W92			

NOTES: COLUMNS 1-16 ARE DUPLICATED IN EACH CARD.  
 COLUMN 16 IS AN ACTION CODE WITH THE FOLLOWING PERMISSABLE STATES - 1 (CREATE NEW RECORD),  
 2 (CHANGE ALL VALUES), OR 9 (DELETE OLD RECORD).  
 CARD TYPES <W93>, <W94>, .... <W99> MAY ALSO BE USED TO PROVIDE UP TO A TOTAL OF TWENTY-SEVEN COMMENT LINES.

Jane



SOUTH FLORIDA WATER MANAGEMENT DISTRICT

FORM 60  
Oct. 1977

WELL LOG

WELL LOCATION

County Lee  
Station I. D. 071000912  
Date 6/23/77 Well No. #1 (L-912)  
Latitude 26° 42' 23" Longitude 81° 35' 53"  
SW ¼ NW ¼ SW ¼ Section 26 Township 43 Range 27  
Owner Dr. Otis Jordan Phone (813) 729-2834  
Driller \_\_\_\_\_ Date Drilled \_\_\_\_\_

DATUM

K.B. \_\_\_\_\_ L.S. \_\_\_\_\_ T.O.C. approx. 1.2' above L.S.

FLUID QUALITY

Date 6/23/77 Time 1040 Source of Sample wellhead  
Na Cl 2100/1440 mg/l (1969) Type of Fluid water  
Temp. 26.2 °C Field Density .9980 @ 26.5 °C  
T.D.S. \_\_\_\_\_ mg/l Spec. Cond. 2650 µmhos/cm  
Logged By: C. Feast Witnessed By: M. P. Brown

Comments: Abandoned well, casing rotted off at surface

WELL CONSTRUCTION

Drilling Method: Rot. Air CT Auger Other \_\_\_\_\_  
T. Depth - Driller \_\_\_\_\_ T. Depth - Logger 219.3'  
Casing Depth Driller \_\_\_\_\_ Casing Depth Logger 122'  
Bit Size \_\_\_\_\_ Casing Dia. I.D. 6"  
Hole Dia. \_\_\_\_\_ From \_\_\_\_\_ To \_\_\_\_\_ Dia. \_\_\_\_\_ From \_\_\_\_\_ To \_\_\_\_\_  
Type of Casing steel Casing Thickness \_\_\_\_\_  
Type of Screen \_\_\_\_\_ Screen Int. From \_\_\_\_\_ To \_\_\_\_\_  
Type of Packing \_\_\_\_\_ Well Use \_\_\_\_\_  
Static Water Level \_\_\_\_\_ Date \_\_\_\_\_  
Yield Flow \_\_\_\_\_ Pump \_\_\_\_\_

TYPE OF SURVEYS RUN

Lateral 6' ( ) Density ( )  
Caliper (X) ccl ( )  
Flow meter ( ) Fluid Sampler ( )  
16", 64" normals ( ) Temperature ( )  
Neutron ( ) Delta Temp. ( )  
Natural Gamma (X) SP ( )  
Fluid Resistivity ( )

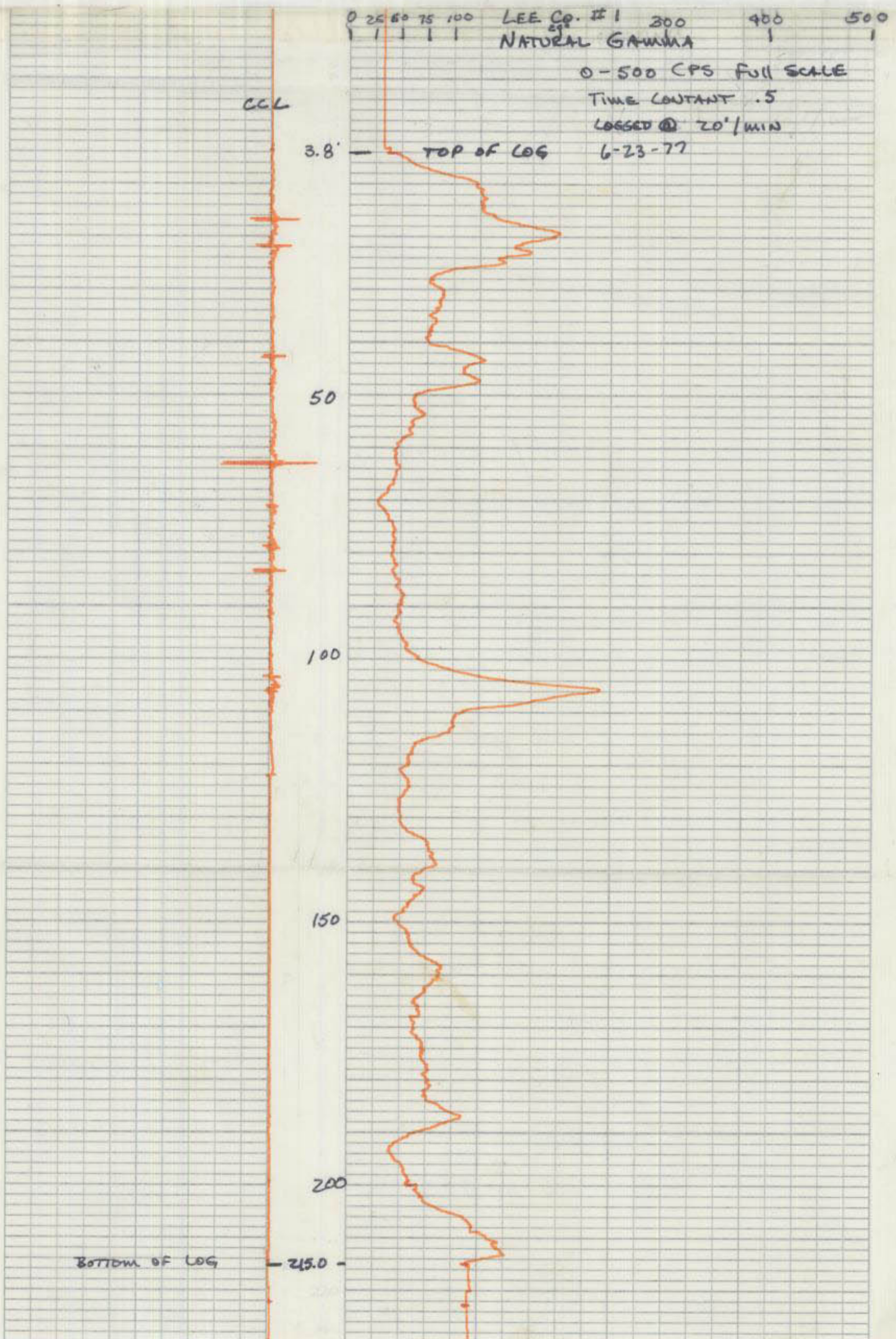

W-12-1033-01

MADE IN U.S.A.



WELL LOG

WELL LOCATION

County Lee  
 Station I. D. 071000912  
 Date 6/23/77 Well No. #1 (L-912)  
 Latitude 26° 42' 23" Longitude 81° 35' 53"  
 SW  $\frac{1}{4}$  NW  $\frac{1}{4}$  SW  $\frac{1}{4}$  Section 26 Township 43 Range 27  
 Owner Dr. Otis Jordan Phone (813) 729-2834  
 Driller \_\_\_\_\_ Date Drilled \_\_\_\_\_

WELL CONSTRUCTION

Drilling Method: Rot. Air CT Auger Other  
 T. Depth - Driller \_\_\_\_\_ T. Depth - Logger 219.3'  
 Casing Depth Driller \_\_\_\_\_ Casing Depth Logger 122'  
 Bit Size \_\_\_\_\_ Casing Dia. I.D. 6"  
 Hole Dia. \_\_\_\_\_ From \_\_\_\_\_ To \_\_\_\_\_ Dia. \_\_\_\_\_ From \_\_\_\_\_ To \_\_\_\_\_  
 Type of Casing steel Casing Thickness \_\_\_\_\_  
 Type of Screen \_\_\_\_\_ Screen Int. From \_\_\_\_\_ To \_\_\_\_\_  
 Type of Packing \_\_\_\_\_ Well Use \_\_\_\_\_  
 Static Water Level \_\_\_\_\_ Date \_\_\_\_\_  
 Yield Flow \_\_\_\_\_ Pump \_\_\_\_\_

DATUM

K.B. \_\_\_\_\_ L.S. \_\_\_\_\_ T.O.C. approx. 1.2' above L.S.

FLUID QUALITY

Date 6/23/77 Time 1040 Source of Sample wellhead  
 Na Cl 2100/1440 mg/l (1969) Type of Fluid water  
 Temp. 26.2 °C Field Density .9980 @ 26.5 °C  
 T.D.S. \_\_\_\_\_ mg/l Spec. Cond. 2650  $\mu$ mhos/cm  
 Logged By: C. Feast Witnessed By: M. P. Brown

Comments: Abandoned well, casing rotted off at surface

TYPE OF SURVEYS RUN

Lateral 6'	( )	Density	( )
Caliper	(XX)	ccl	( )
Flow meter	( )	Fluid Sampler	( )
16", 64" normals	( )	Temperature	( )
Neutron	( )	Delta Temp.	( )
Natural Gamma	(XX)	SP	( )
Fluid Resistivity	( )		

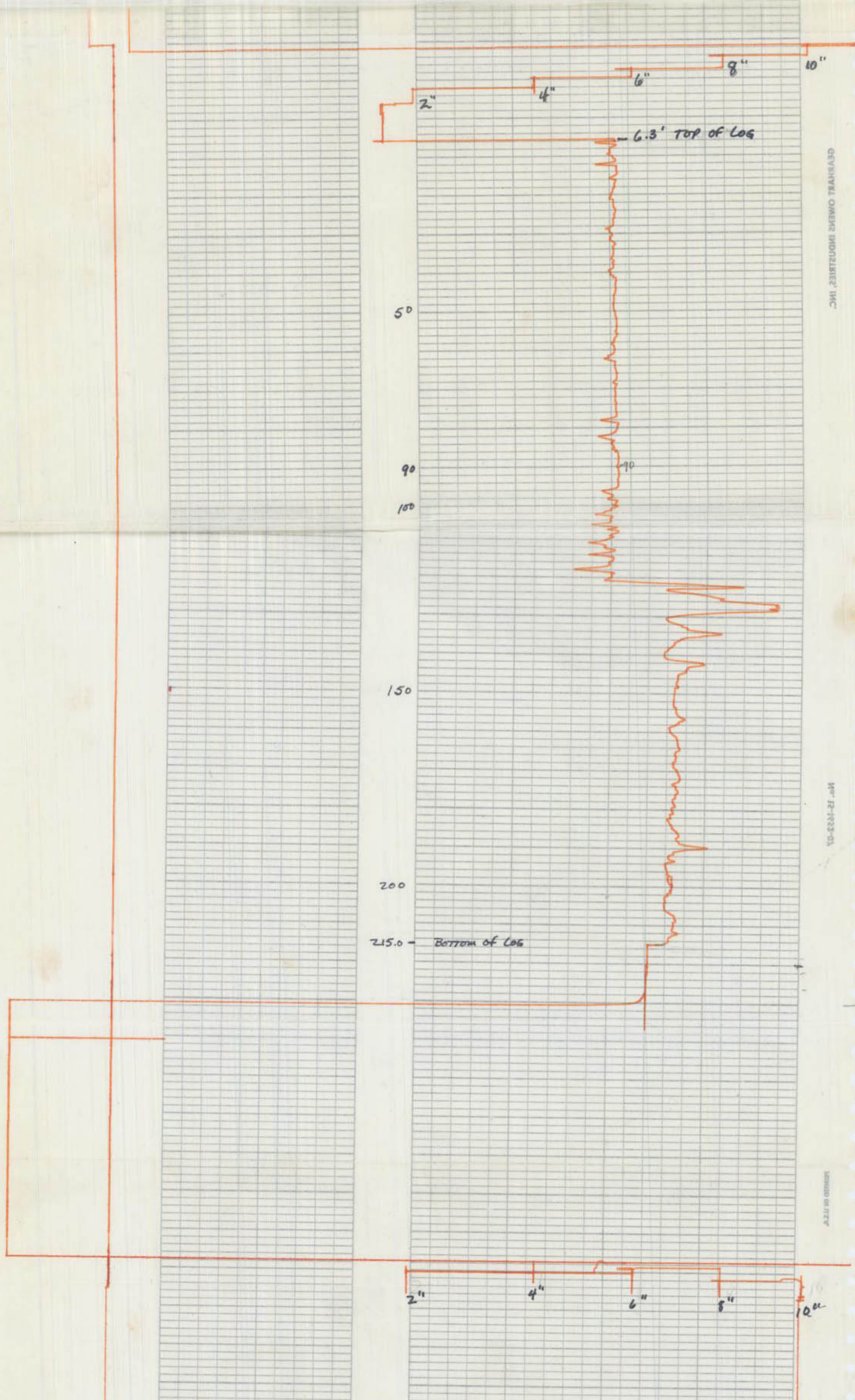

GENERAL ENGINEERING, INC.

NO. 22-1023-10

NO. 22-1023-10



WELL LOG

WELL LOCATION

County Lee  
 Station I. D. Lehigh Acres (16th/Robert) 071001000  
 Date 8/4/77 Well No. LEH #4  
 Latitude 26° 39' 32" Longitude 81° 35' 46"  
 SW  $\frac{1}{4}$  SW  $\frac{1}{4}$  SW  $\frac{1}{4}$  Section 11 Township 44S Range 27E  
 Owner Lehigh Corp. Phone (813) 369-2121  
 Driller \_\_\_\_\_ Date Drilled \_\_\_\_\_

DATUM

K.B. \_\_\_\_\_ approx. +13' ms1  
 L.S. (from topo. map) T.O.C. = 0 for log

FLUID QUALITY

Date 8/4/77 Time 1515 Source of Sample wellhead  
 Cl 720 mg/l Type of Fluid water  
 Temp. 29.9 °C Field Density \_\_\_\_\_ @ \_\_\_\_\_ °C  
 T.D.S. \_\_\_\_\_ mg/l Spec. Cond. 2774  $\mu$ mhos/cm  
 Logged By: C. Feast Witnessed By: M. Brown  
 Comments: casing in fairly good shape, workable valve.  
olive green plastic clay "delta" around discharge pipe.

WELL CONSTRUCTION

Drilling Method: Rot. Air CT Auger Other \_\_\_\_\_  
 T. Depth - Driller \_\_\_\_\_ T. Depth - Logger 762.3  
 Casing Depth Driller \_\_\_\_\_ Casing Depth Logger 117.6  
 Bit Size \_\_\_\_\_ Casing Dia. I.D. 6"  
 Hole Dia. \_\_\_\_\_ From \_\_\_\_\_ To \_\_\_\_\_ Dia. \_\_\_\_\_ From \_\_\_\_\_ To \_\_\_\_\_  
 Type of Casing iron Casing Thickness \_\_\_\_\_  
 Type of Screen \_\_\_\_\_ Screen Int. From \_\_\_\_\_ To \_\_\_\_\_  
 Type of Packing \_\_\_\_\_ Well Use abandoned flowing well  
 Static Water Level \_\_\_\_\_ Date \_\_\_\_\_  
 Yield Flow \_\_\_\_\_ Pump \_\_\_\_\_

TYPE OF SURVEYS RUN

Lateral 6' ( ) Density ( )  
 Caliper (X) ccl (X)  
 Flow meter ( ) Fluid Sampler ( )  
 16" 64" normals (X) Temperature ( )  
 Neutron ( ) Delta Temp. ( )  
 Natural Gamma (X) SP ( )  
 Fluid Resistivity ( )

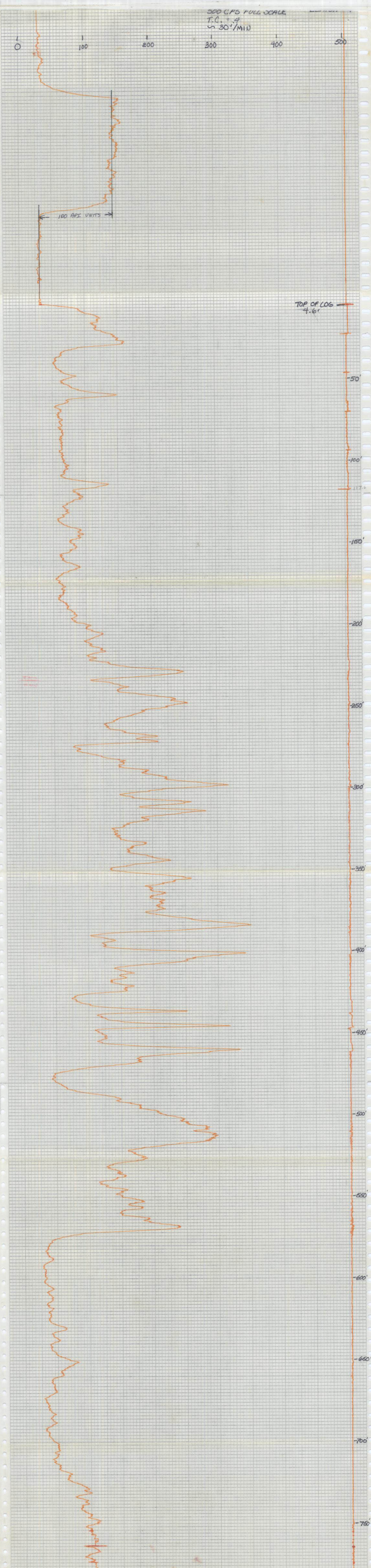

GEORGE W. CHAMBERLAIN ENGINEERS, INC.

MEMPHIS, TENN.

APR 20 1978 04

GEORGE W. CHAMBERLAIN ENGINEERS, INC.

MEMPHIS, TENN.

APR 20 1978 04

GEORGE W. CHAMBERLAIN ENGINEERS, INC.

MEMPHIS, TENN.