

WELL STATION IDENTIFICATION

FORM 62 - 12/77

(COMPLETE THIS FORM ONLY FOR THE INITIAL SURVEY OF EACH WELL)

WELL LOCATION CARD ONE

1	10	16	20	37	54	57	59	63	66	68	71
STATION I. D.	SURVEY DATE	A CARD C	WELL NO.	COUNTY	LAT DEG	LAT MIN	LAT SEC	LON DEG	LON MIN	LON SEC	
071001007	062377	W11	LEE #2 (L-1007D)	LEE	26	42	23	81	35	53	

WELL LOCATION CARD TWO

1	17	20	37	39	42	45	61
STATION I. D.	SURVEY DATE	A CARD C	QUARTERSECTIONS	SEC	TOWN-SHIP	RANGE	WATER MANAGEMENT DISTRICT PLANNING AREA
		W12	SW1/4; NW1/4; SW1/4	26	43 S	27 E	LOWER WEST COAST

WELL DATUM CARD

1	17	20	26	32	38	44	59
STATION I. D.	SURVEY DATE	A CARD C	KELLY BUSH-ING (FEET)	LAND SUR-FACE (FT)	TOP OF CASING (FT)	OTHER (FT) (SEE NOTES)	DATUM (CHECK ONE)
		W21					MSL-; LS-; TOC-X

WELL OWNERSHIP CARD

1	17	20	37	54	57	64	80
STATION I. D.	SURVEY DATE	A CARD C	NAME OF OWNER	GROVE/PROPERTY NAME	AREA CODE	TELEPHONE	WELL USE
		W31	DR. OTIS JORDAN		813	2282834	DOMESTIC

WELL ORIGIN CARD

1	17	20	37	54	71	76
STATION I. D.	SURVEY DATE	A CARD C	DRILLER/ DRILLING COMPANY	OFFICE OF DRILLER (CITY)	DRILLING METHOD	DATE COMPLETED
		W41				

NOTES: COLUMNS 1-16 ARE DUPLICATED IN EACH CARD.
 COLUMN 16 IS AN ACTION CODE WITH THE FOLLOWING PERMISSABLE STATES - 1 (CREATE NEW RECORD),
 2 (CHANGE ALL VALUES), OR 9 (DELETE OLD RECORD).

Ja

WELL STATION IDENTIFICATION

FORM 63 - 12/77

PAGE 2 OF 2

(COMPLETE THIS FORM ONLY FOR THE INITIAL SURVEY OF EACH WELL)

WELL DESCRIPTION - CONSTRUCTION CARD ONE

1	10	16	20	27	34	41	48	54	59	68
STATION I. D.	SURVEY DATE	CARD C	TOTAL DEPTH -DRILLER (FT)	TOTAL DEPTH -LOGGER (FT)	CASING DEPTH -DRILLER (FT)	CASING DEPTH -LOGGER (FT)	CASING I.D. (INCHES)	BIT SIZE (INCHES)	DRILLER LOG AVAIL.	
071001007	062377	W51		685.4		96.0	6		YES- ; NO-X	

WELL DESCRIPTION - CONSTRUCTION CARD TWO

1	17	20	37	54	59	64	69	73
STATION I. D.	SURVEY DATE	CARD C	TYPE OF SCREEN	TYPE OF PACKING	DIA. OF SCREEN	SLOT SIZE (INCHES)	SCREEN BEGINS	SCREEN ENDS (FT)
		W52						

WELL DESCRIPTION - CONFIGURATION CARD, SECTION ONE (TOP)

1	17	20	22	39	44	49	54	59	75
STATION I. D.	SURVEY DATE	CARD C	SEC	TYPE OF CASING	NOM. DIA. (INCHES)	BEGIN DEPTH	END DEPTH (FEET)	THICKNESS (INCHES)	TYPE OF ANNULUS FILL
		W610		STEEL	6	0	96		

WELL DESCRIPTION - CONFIGURATION CARD, SECTION TWO

1	17	20	22	39	44	49	54	59	75
STATION I. D.	SURVEY DATE	CARD C	SEC	TYPE OF CASING	NOM. DIA. (INCHES)	BEGIN DEPTH	END DEPTH (FEET)	THICKNESS (INCHES)	TYPE OF ANNULUS FILL
		W6202							

WELL DESCRIPTION - CONFIGURATION CARD, SECTION THREE

1	17	20	22	39	44	49	54	59	75
STATION I. D.	SURVEY DATE	CARD C	SEC	TYPE OF CASING	NOM. DIA. (INCHES)	BEGIN DEPTH	END DEPTH (FEET)	THICKNESS (INCHES)	TYPE OF ANNULUS FILL
		W6303							

NOTES: COLUMNS 1-16 ARE DUPLICATED IN EACH CARD.
 COLUMN 16 IS AN ACTION CODE WITH THE FOLLOWING PERMISSABLE STATES - 1 (CREATE NEW RECORD),
 2 (CHANGE ALL VALUES), OR 9 (DELETE OLD RECORD).
 CARD TYPES <W64>, <W65>, <W69> MAY ALSO BE USED TO PROVIDE DATA FOR A TOTAL OF NINE SECTIONS.

Jan

WELL SURVEY REPORT

FORM 61 - 12/77
(USE ONE FORM/DAY/WELL)

SURVEY CARD

1	10	16	20	37	54	56	58	60	62	64	66	68	70	72
STATION I. D.	SURVEY DATE	A CARD C	LOGGED BY	WITNESSED BY	*	*	*	*	*	*	*	*	*	*
071001007	062377	W71	C. FEAST	M. BROWN	X			X						

*INSERT AN <X> IN EACH COLUMN FOR WHICH A SURVEY WAS CONDUCTED. SURVEY CODES ARE LISTED BELOW:
 A = CALIPER F = NATURAL GAMMA K = TEMPERATURE GRADIENT
 B = FLOWMETER G = FLUID RESISTIVITY L = DELTA TEMPERATURE
 C = 16-INCH NORMAL RESISTIVITY H = GAMMA GAMMA DENSITY M = SPONTANEOUS POTENTIAL
 D = 64-INCH NORMAL RESISTIVITY I = CASING COLLAR LOCATOR N = POINT RESISTANCE
 E = NEUTRON POROSITY J = FLUID SAMPLER O = 6-FOOT LATERAL RESISTIVITY

FLUID QUALITY CARD ONE

1	17	20	37	54	60	63
STATION I. D.	SURVEY DATE	A CARD C	SAMPLE SOURCE (WELLHEAD, ETC.)	TYPE FLUID	DATE SAMPLED	TIME SAMPLED
		W81	WELLHEAD	WATER	062377	1440

FLUID QUALITY CARD TWO

1	17	20	25	32	35	41	47	53	60	64	70	75
STATION I. D.	SURVEY DATE	A CARD C	TEMP. OF SAMPLE	FIELD SP. GRAVITY	FIELD PH	CHLORIDE (MG/L)	DISSOLVED SOLIDS	SPEC. COND. (U-MHO/CM)	STATIC WATER LEVEL (FEET)	W/L REF FROM	FLOW RATE (GAL/MIN)	PUMP RATE (GAL/MIN)
		W82	29.3	998.5		2950		2905				

COMMENT CARDS

1	17	20	40	60	76
STATION I. D.	SURVEY DATE	A CARD C	COMMENTS - LINE 1	COMMENTS - LINE 2	COMMENTS - LINE 3
		W91			
1	17	20	40	60	76
STATION I. D.	SURVEY DATE	A CARD C	COMMENTS - LINE 4	COMMENTS - LINE 5	COMMENTS - LINE 6
		W92			

NOTES: COLUMNS 1-16 ARE DUPLICATED IN EACH CARD.
 COLUMN 16 IS AN ACTION CODE WITH THE FOLLOWING PERMISSABLE STATES - 1 (CREATE NEW RECORD),
 2 (CHANGE ALL VALUES), OR 9 (DELETE OLD RECORD).
 CARD TYPES <W93>, <W94>, <W99> MAY ALSO BE USED TO PROVIDE UP TO A TOTAL OF TWENTY-SEVEN COMMENT LINES.

June



WELL LOG

WELL LOCATION

County Lee
 Station I. D. 071 001007
 Date 6/23/77 Well No. #2 (1007D)
 Latitude 26° 42' 23" Longitude 81° 35' 53"
 SW $\frac{1}{4}$ NW $\frac{1}{4}$ SW $\frac{1}{4}$ Section 26 Township 43S Range 27E
 Owner Dr. Otis Jordan Phone (813) 228-2834
 Driller _____ Date Drilled _____

WELL CONSTRUCTION

Drilling Method: Rot. Air CT Auger Other _____
 T. Depth - Driller _____ T. Depth - Logger 685.4'
 Casing Depth Driller _____ Casing Depth Logger 96.0'
 Bit Size _____ Casing Dia. I.D. 6"
 Hole Dia. _____ From _____ To _____ Dia. _____ From _____ To _____
 Type of Casing steel Casing Thickness _____
 Type of Screen _____ Screen Int. From _____ To _____
 Type of Packing _____ Well Use domestic
 Static Water Level 39.3 above Date 1969
 Yield Flow _____ L.S. D. Pump _____

DATUM

K.B. _____ L.S. _____ T.O.C. approx. 2.5' above L.S.

FLUID QUALITY

Date 6/23/77 Time 1440 Source of Sample wellhead
 Na Cl 2950 mg/l Type of Fluid water
 Temp. 29.3 °C Field Density .9985 @ 29.3 °C
 T.D.S. _____ mg/l Spec. Cond. 2905 μ mhos/cm
 Logged By: C. Feast Witnessed By: M. Brown

Comments:

TYPE OF SURVEYS RUN

Lateral 6'	()	Density	()
Caliper	(X)	ccl	()
Flow meter	()	Fluid Sampler	()
16", 64" normals	()	Temperature	()
Neutron	()	Delta Temp.	()
Natural Gamma	(X)	SP	()
Fluid Resistivity	()		

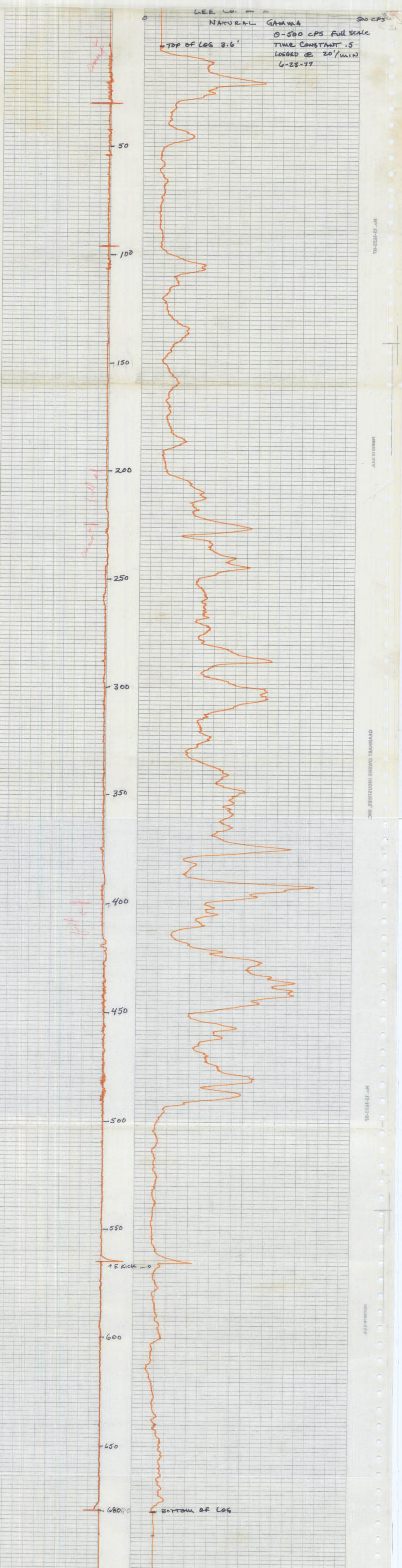

REVISED 10/77

REVISED 10/77

DEVIANT OILFIELD INSTRUMENTS, INC.

REVISED 10/77

REVISED 10/77



SOUTH FLORIDA WATER MANAGEMENT DISTRICT

FORM 80
Oct. 1977

WELL LOG

WELL LOCATION

County Lee

Station I. D. 071001007

Date 6/23/77 Well No. #2 (10070)

Latitude 26° 42' 23" Longitude 81° 35' 53"

SW $\frac{1}{4}$ NW $\frac{1}{4}$ SW $\frac{1}{4}$ Section 26 Township 43S Range 27E

Owner Dr. Otis Jordan Phone (813) 228-2834

Driller _____ Date Drilled _____

WELL CONSTRUCTION

Drilling Method: Rot. Air CT Auger Other _____

T. Depth - Driller _____ T. Depth - Logger 685.4'

Casing Depth Driller _____ Casing Depth Logger 96.0'

Bit Size _____ Casing Dia. I.D. 6"

Hole Dia. _____ From _____ To _____ Dia. _____ From _____ To _____

Type of Casing steel Casing Thickness _____

Type of Screen _____ Screen Int. From _____ To _____

Type of Packing _____ Well Use domestic

Static Water Level 39.3 above _____ Date 1969

Yield Flow _____ L.S. _____ Pump _____

DATUM

K.B. _____ L.S. _____ T.O.C. approx. 2.5' above L.S.

FLUID QUALITY

Date 6/23/77 Time 1440 Source of Sample wellhead

Na Cl 2950 mg/l Type of Fluid water

Temp. 29.3 °C Field Density .9985 @ 29.3 °C

T.D.S. _____ mg/l Spec. Cond. 2905 μ mhos/cm

Logged By: C. Feast Witnessed By: M. Brown

Comments: _____

TYPE OF SURVEYS RUN

- Lateral 6' () Density ()
- Caliper (x) ccl ()
- Flow meter () Fluid Sampler ()
- 16", 64" normals () Temperature ()
- Neutron () Delta Temp. ()
- Natural Gamma (X) SP ()
- Fluid Resistivity ()

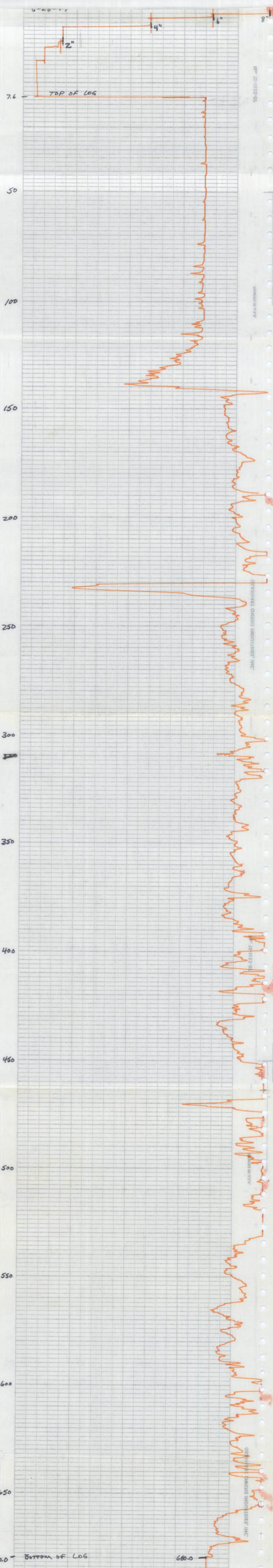

RESISTIVITY CHARTS INCORPORATED INC.