



FORM 0395  
Rev. 10/87

SOUTH FLORIDA WATER MANAGEMENT DISTRICT

WELL LOG

WELL LOCATION

County MARTIN  
Station I. D. 0850000064  
Date 7/27/88 Well No. M-1236 (U.S.G.S.)  
Latitude 27°-04'-20" Longitude 80°-18'-50"  
NW¼ NE¼ NW¼ Section 23 Township 39S Range 40E  
Owner \_\_\_\_\_ Phone \_\_\_\_\_  
Driller T. LUBRANO Date Drilled 7/27/88

WELL CONSTRUCTION

Drilling Method: Rot.  Air  CT  Auger  Other \_\_\_\_\_  
T. Depth - Driller 140' T. Depth - Logger 140'  
Casing Depth Driller \_\_\_\_\_ Casing Depth Logger \_\_\_\_\_  
Bit Size \_\_\_\_\_ Casing Dia. I.D. 2.0"  
Hole Dia. 6" From 0' To 140' Dia. \_\_\_\_\_ From \_\_\_\_\_ To \_\_\_\_\_  
Type of Casing P.V.C. Casing Thickness \_\_\_\_\_  
Type of Screen P.V.C. Screen Int. From \_\_\_\_\_ To \_\_\_\_\_  
Type of Packing \_\_\_\_\_ Well Use MONITOR  
Static Water Level \_\_\_\_\_ Date \_\_\_\_\_  
Yield Flow \_\_\_\_\_ Pump \_\_\_\_\_

DATUM

K.B. \_\_\_\_\_ L.S. +85.0' NGVD T.O.C. +3.0

FLUID QUALITY

Date \_\_\_\_\_ Time \_\_\_\_\_ Source of Sample \_\_\_\_\_  
Cl \_\_\_\_\_ mg/l Type of Fluid \_\_\_\_\_  
Temp. \_\_\_\_\_ °C Field Density \_\_\_\_\_ @ \_\_\_\_\_ °C  
T.D.S. \_\_\_\_\_ mg/l Spec. Cond. \_\_\_\_\_ umhos/cm

Logged By: E.P. DAUENHAUER Witnessed By: A. TASSINARI

Comments: WELL WAS SCREENED & CASED AFTER LOGGING.

TYPE OF SURVEYS RUN

- |                   |                                     |               |                                     |
|-------------------|-------------------------------------|---------------|-------------------------------------|
| Lateral 6'        | <input checked="" type="checkbox"/> | Density       | ( )                                 |
| Caliper           | ( )                                 | ccl           | ( )                                 |
| Flow meter        | ( )                                 | Fluid Sampler | ( )                                 |
| 16", 64" normals  | <input checked="" type="checkbox"/> | Temperature   | ( )                                 |
| Neutron           | ( )                                 | Delta Temp.   | ( )                                 |
| Natural Gamma     | <input checked="" type="checkbox"/> | SP            | <input checked="" type="checkbox"/> |
| Fluid Resistivity | ( )                                 |               |                                     |

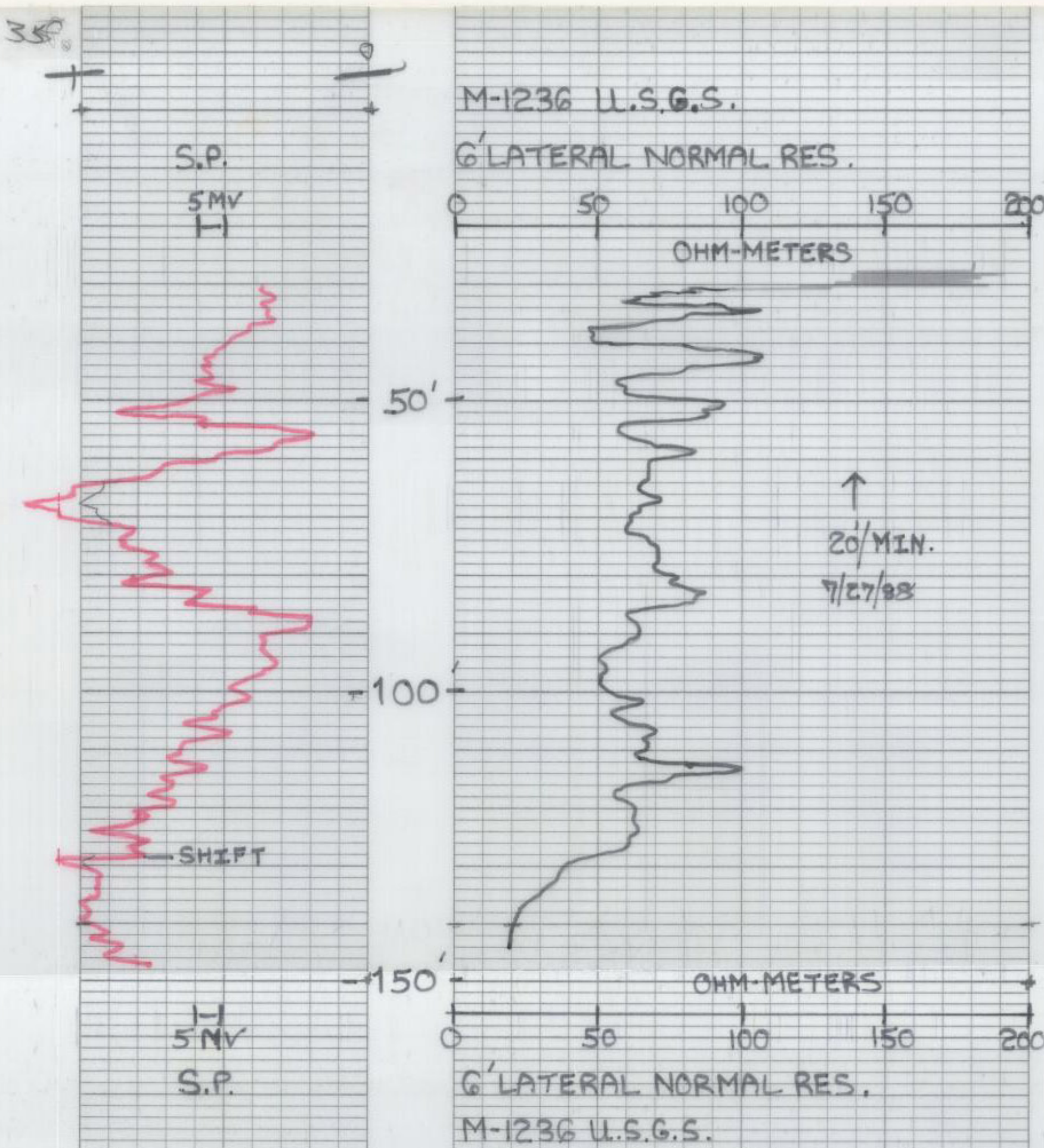





FORM 0395  
Rev 10/87

SOUTH FLORIDA WATER MANAGEMENT DISTRICT

WELL LOG

WELL LOCATION

County MARTIN  
Station I. D. 0850000064  
Date 7/27/88 Well No. M-1236 (U.S.G.S.)  
Latitude 27°-04'-20" Longitude 80°-18'-50"  
NW NE NW Section 23 Township 39S Range 40E  
Owner \_\_\_\_\_ Phone \_\_\_\_\_  
Driller T. LUBRANO Date Drilled 7/27/88

WELL CONSTRUCTION

Drilling Method: Rot.  Air  CT  Auger  Other \_\_\_\_\_  
T. Depth - Driller 140' T. Depth - Logger 140'  
Casing Depth Driller \_\_\_\_\_ Casing Depth Logger \_\_\_\_\_  
Bit Size \_\_\_\_\_ Casing Dia. I.D. 2.0"  
Hole Dia. 6" From 0' To 140' Dia. \_\_\_\_\_ From \_\_\_\_\_ To \_\_\_\_\_  
Type of Casing P.V.C. Casing Thickness \_\_\_\_\_  
Type of Screen P.V.C. Screen Int. From \_\_\_\_\_ To \_\_\_\_\_  
Type of Packing \_\_\_\_\_ Well Use MONITOR  
Static Water Level \_\_\_\_\_ Date \_\_\_\_\_  
Yield Flow \_\_\_\_\_ Pump \_\_\_\_\_

DATUM

K.B. \_\_\_\_\_ L.S. +25.0' NGVD T.O.C. +3.0

FLUID QUALITY

Date \_\_\_\_\_ Time \_\_\_\_\_ Source of Sample \_\_\_\_\_  
Cl \_\_\_\_\_ mg/l Type of Fluid \_\_\_\_\_  
Temp. \_\_\_\_\_ °C Field Density \_\_\_\_\_ @ \_\_\_\_\_ °C  
T.D.S. \_\_\_\_\_ mg/l Spec. Cond. \_\_\_\_\_ umhos/cm  
Logged By: E.P. DAUENHAUER Witnessed By: A. TASSINARI

Comments: WELL WAS SCREENED & CASED AFTER LOGGING.

TYPE OF SURVEYS RUN

- |                   |                                     |               |                                     |
|-------------------|-------------------------------------|---------------|-------------------------------------|
| Lateral 6'        | <input checked="" type="checkbox"/> | Density       | <input type="checkbox"/>            |
| Caliper           | <input type="checkbox"/>            | ccl           | <input type="checkbox"/>            |
| Flow meter        | <input type="checkbox"/>            | Fluid Sampler | <input type="checkbox"/>            |
| 16", 64" normals  | <input checked="" type="checkbox"/> | Temperature   | <input type="checkbox"/>            |
| Neutron           | <input type="checkbox"/>            | Delta Temp.   | <input type="checkbox"/>            |
| Natural Gamma     | <input checked="" type="checkbox"/> | SP            | <input checked="" type="checkbox"/> |
| Fluid Resistivity | <input type="checkbox"/>            |               |                                     |

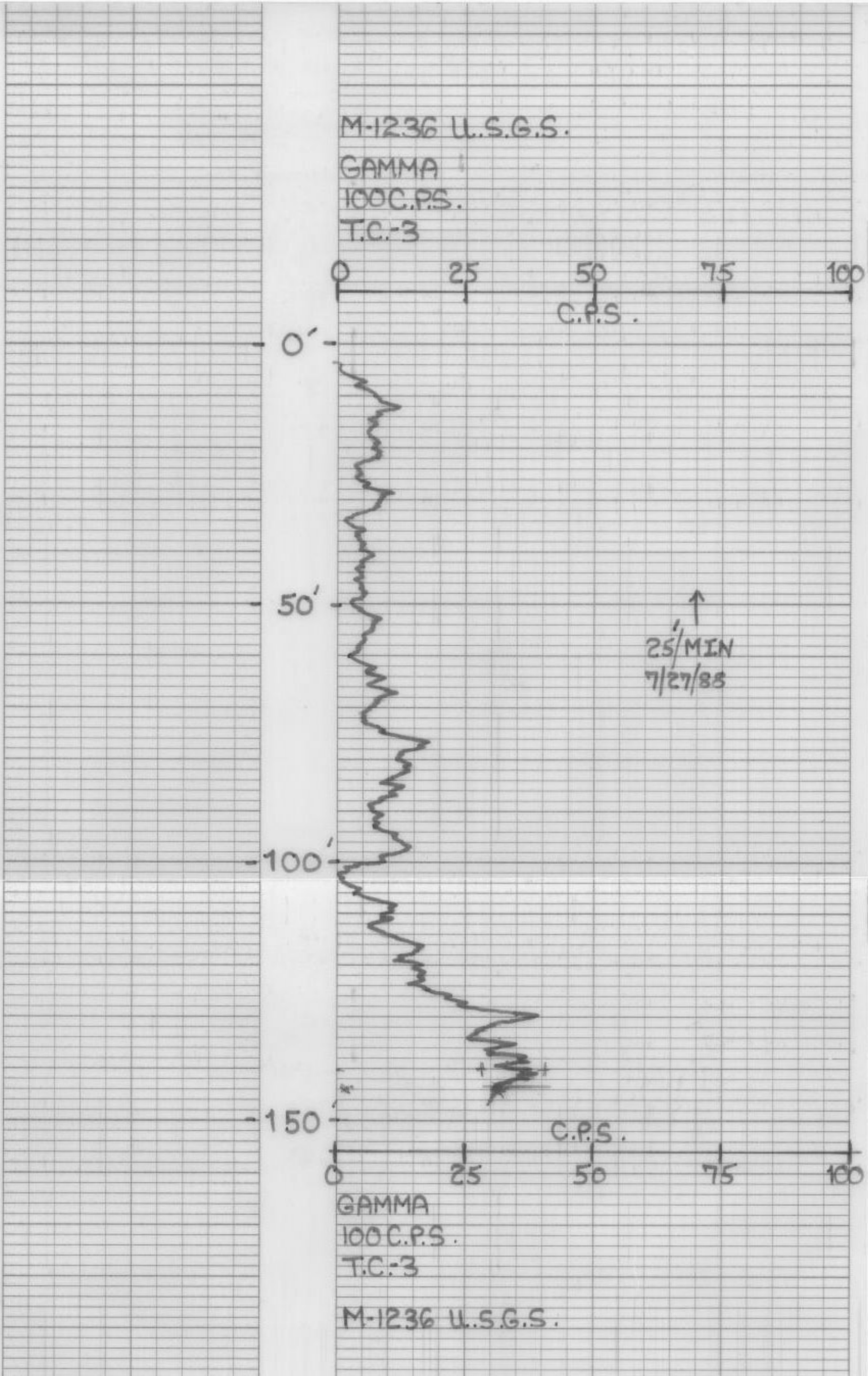





FORM 0395  
Rev 10/87

SOUTH FLORIDA WATER MANAGEMENT DISTRICT

WELL LOG

WELL LOCATION

County MARTIN  
Station I. D. 0850000064  
Date 7/27/88 Well No. M-1236 (U.S.G.S.)  
Latitude 27°-04'-20" Longitude 80°-18'-50"  
NW NE NW Section 23 Township 39S Range 40E  
Owner \_\_\_\_\_ Phone \_\_\_\_\_  
Driller T. LUBBRANO Date Drilled 7/27/88

WELL CONSTRUCTION

Drilling Method: Rot.  Air  CT  Auger  Other \_\_\_\_\_  
T. Depth - Driller 140' T. Depth - Logger 140'  
Casing Depth Driller \_\_\_\_\_ Casing Depth Logger \_\_\_\_\_  
Bit Size \_\_\_\_\_ Casing Dia. I.D. 2.0"  
Hole Dia. 6" From 0' To 140' Dia. \_\_\_\_\_ From \_\_\_\_\_ To \_\_\_\_\_  
Type of Casing P.V.C. Casing Thickness \_\_\_\_\_  
Type of Screen P.V.C. Screen Int. From \_\_\_\_\_ To \_\_\_\_\_  
Type of Packing \_\_\_\_\_ Well Use MONITOR  
Static Water Level \_\_\_\_\_ Date \_\_\_\_\_  
Yield Flow \_\_\_\_\_ Pump \_\_\_\_\_

DATUM

K.B. \_\_\_\_\_ L.S. +25.0 NGVD T.O.C. +3.0

FLUID QUALITY

Date \_\_\_\_\_ Time \_\_\_\_\_ Source of Sample \_\_\_\_\_  
Cl \_\_\_\_\_ mg/l Type of Fluid \_\_\_\_\_  
Temp. \_\_\_\_\_ °C Field Density \_\_\_\_\_ @ \_\_\_\_\_ °C  
T.D.S. \_\_\_\_\_ mg/l Spec. Cond. \_\_\_\_\_ umhos/cm

Logged By: E.P. DAUENHAUER Witnessed By: A. TASSINARI

Comments: WELL WAS SCREENED & CASED AFTER LOGGING.

TYPE OF SURVEYS RUN

- |                   |                                     |               |                                     |
|-------------------|-------------------------------------|---------------|-------------------------------------|
| Lateral 6'        | <input checked="" type="checkbox"/> | Density       | ( )                                 |
| Caliper           | ( )                                 | ccl           | ( )                                 |
| Flow meter        | ( )                                 | Fluid Sampler | ( )                                 |
| 16", 64" normals  | <input checked="" type="checkbox"/> | Temperature   | ( )                                 |
| Neutron           | ( )                                 | Delta Temp.   | ( )                                 |
| Natural Gamma     | <input checked="" type="checkbox"/> | SP            | <input checked="" type="checkbox"/> |
| Fluid Resistivity | ( )                                 |               |                                     |

