



FORM 0395
Rev. 10/87

SOUTH FLORIDA WATER MANAGEMENT DISTRICT

WELL LOG

WELL LOCATION

County MARTIN
Station I. D. 0850000067
Date 8/9/88 Well No. M-1239 (U.S.G.S.)
Latitude 27° 03' 38" Longitude 80° 18' 53" 23"
SW $\frac{1}{4}$ SE $\frac{1}{4}$ SE $\frac{1}{4}$ Section 23 Township 39S Range 40E
Owner U.S.G.S. Phone _____
Driller T.L. BRAND Date Drilled 8/9/88

WELL CONSTRUCTION

Drilling Method: Rot. Air CT Auger Other _____
T. Depth - Driller 130' T. Depth - Logger 130'
Casing Depth Driller _____ Casing Depth Logger _____
Bit Size _____ Casing Dia. I.D. 3.0"
Hole Dia. 5 7/8" From 0' To 130' Dia. _____ From _____ To _____
Type of Casing P.V.C. Casing Thickness 0.1"
Type of Screen P.V.C. Screen Int. From _____ To _____
Type of Packing _____ Well Use MONITOR
Static Water Level _____ Date _____
Yield Flow _____ Pump _____

DATUM

K.B. _____ L.S. + 25.0 NGVD T.O.C. + 3.0

FLUID QUALITY

Date _____ Time _____ Source of Sample _____
Cl _____ mg/l Type of Fluid _____
Temp. _____ °C Field Density _____ @ _____ °C
T.D.S. _____ mg/l Spec. Cond. _____ umhos/cm

Logged By: E.P. DAUENHAUER Witnessed By: A. TASSINARI

Comments: WELL WAS SCREENED & CASED
AFTER LOGGING.

TYPE OF SURVEYS RUN

Lateral 6'
Caliper
Flow meter
16", 64" normals
Neutron
Natural Gamma
Fluid Resistivity
Density ()
ccl ()
Fluid Sampler ()
Temperature ()
Delta Temp. ()
SP

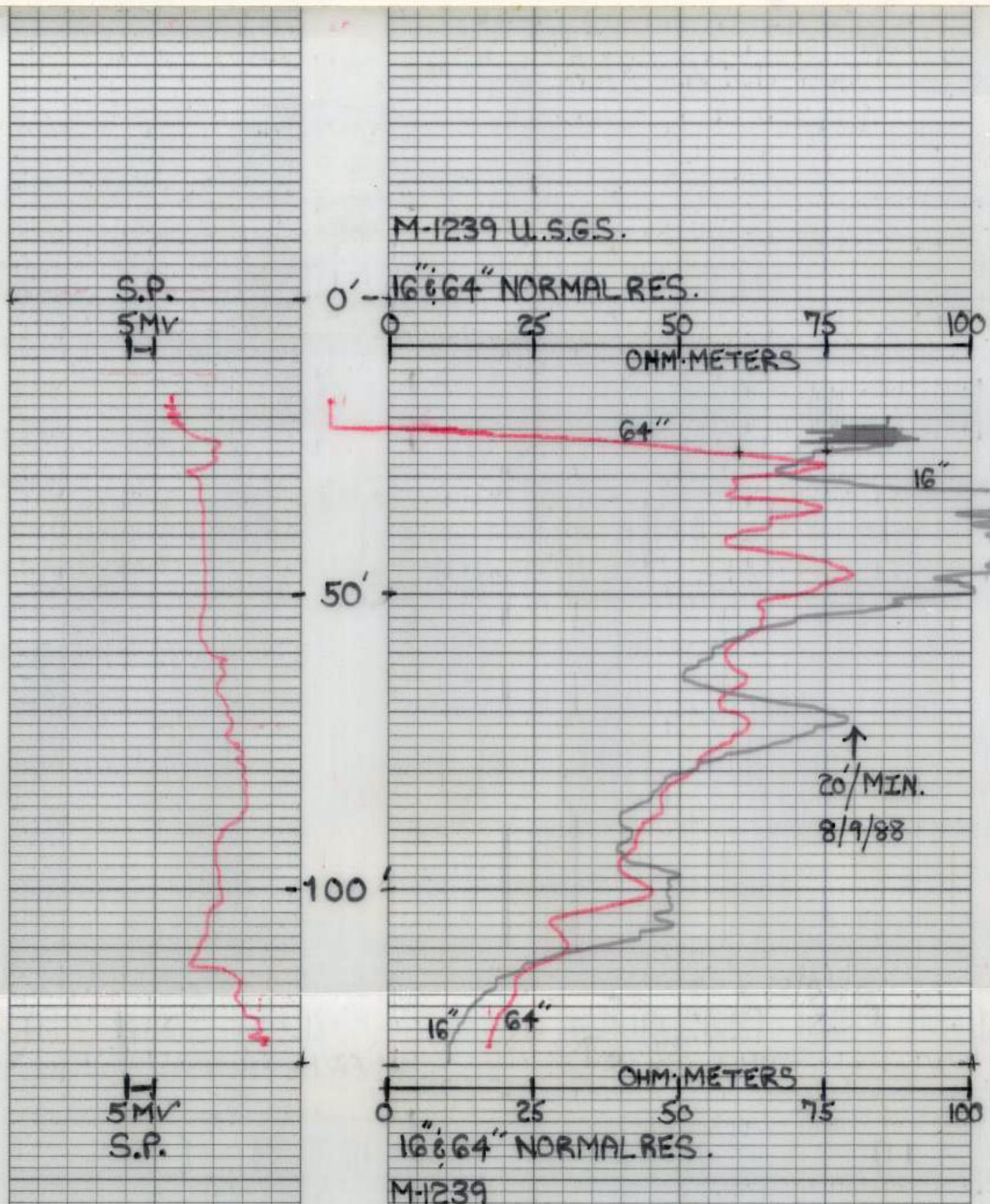



FORM 0395
Rev. 10/87

SOUTH FLORIDA WATER MANAGEMENT DISTRICT

WELL LOG

WELL LOCATION

County MARTIN
Station I. D. 0850000067
Date 8/9/88 Well No. M-1239 (U.S.G.S.)
Latitude 27° 03' 30" Longitude 80° 18' 53.73"
SW $\frac{1}{4}$ SE $\frac{1}{4}$ SE $\frac{1}{4}$ Section 23 Township 39S Range 40E
Owner U.S.G.S. Phone _____
Driller T. LUBRANO Date Drilled 8/9/88

WELL CONSTRUCTION

Drilling Method: Rot. Air CT Auger Other _____
T. Depth - Driller 130' T. Depth - Logger 130'
Casing Depth Driller _____ Casing Depth Logger _____
Bit Size _____ Casing Dia. I.D. 2.0"
Hole Dia. 5 7/8" From 0' To 130' Dia. _____ From _____ To _____
Type of Casing P.V.C. Casing Thickness 0.1"
Type of Screen P.V.C. Screen Int. From _____ To _____
Type of Packing _____ Well Use MONITOR
Static Water Level _____ Date _____
Yield Flow _____ Pump _____

DATUM

K.B. _____ L.S. +25' NGVD T.O.C. +3.0

FLUID QUALITY

Date _____ Time _____ Source of Sample _____
Cl _____ mg/l Type of Fluid _____
Temp. _____ °C Field Density _____ @ _____ °C
T.D.S. _____ mg/l Spec. Cond. _____ umhos/cm
Logged By: E.P. DAUENHAUER Witnessed By: A. TASSINARI

Comments: WELL WAS SCREENED & CASED
AFTER LOGGING.

TYPE OF SURVEYS RUN

Lateral 6'
Caliper
Flow meter
16", 64" normals
Neutron
Natural Gamma
Fluid Resistivity
Density
ccl
Fluid Sampler
Temperature
Delta Temp.
SP

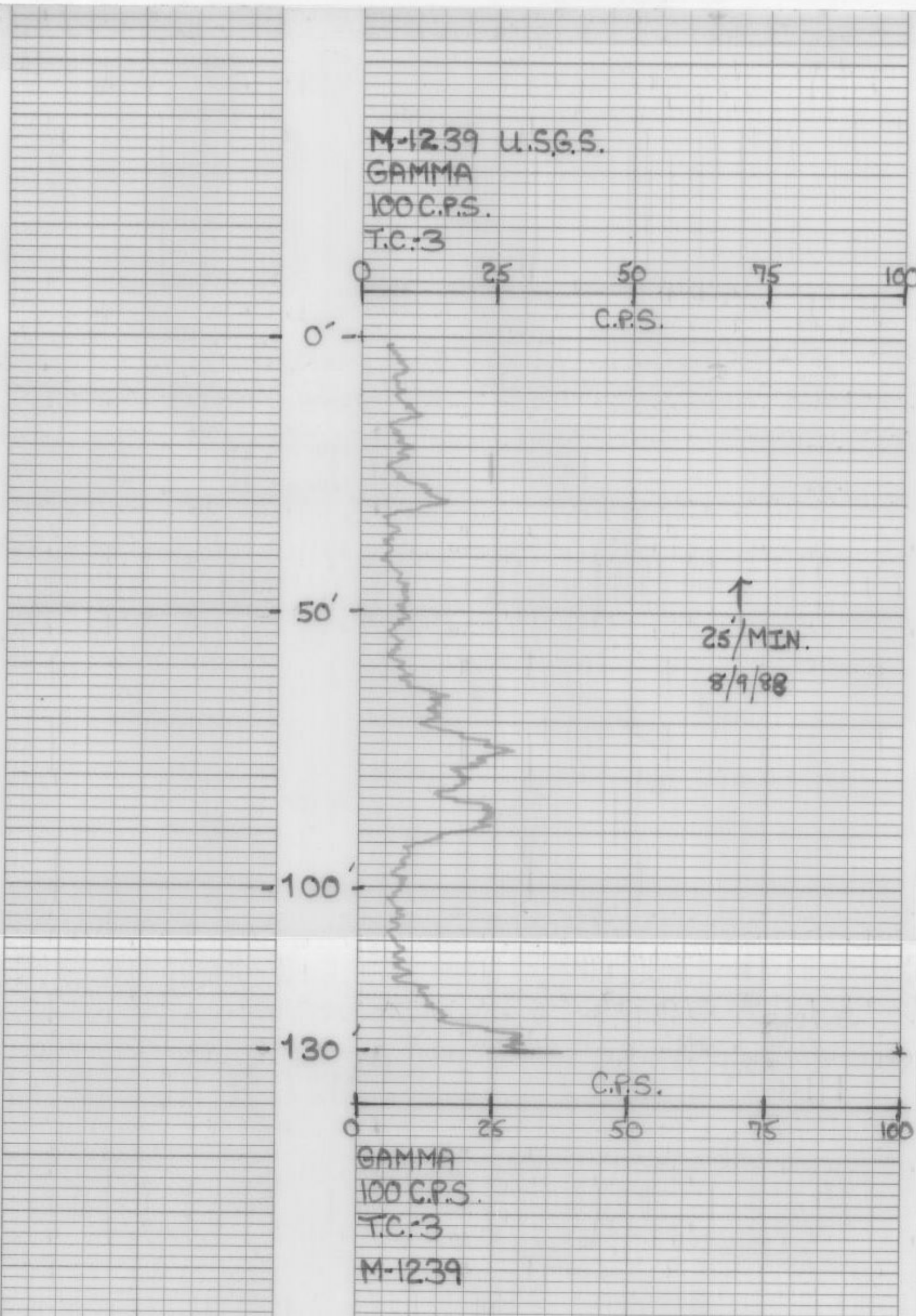



WELL LOG

WELL LOCATION

County MARTIN
 Station I. D. 0850000067
 Date 8/9/88 Well No. M-1239 (U.S.G.S.)
 Latitude 27° 03' 30" Longitude 80° 18' 23"
 SW $\frac{1}{4}$ SE $\frac{1}{4}$ SE $\frac{1}{4}$ Section 23 Township 39S Range 40E
 Owner U.S.G.S. Phone _____
 Driller T.L. BRAND Date Drilled 8/9/88

WELL CONSTRUCTION

Drilling Method: Rot. Air CT Auger Other _____
 T. Depth - Driller 130' T. Depth - Logger 130'
 Casing Depth Driller _____ Casing Depth Logger _____
 Bit Size _____ Casing Dia. I.D. 3.0"
 Hole Dia. 5 7/8" From 0' To 130' Dia. _____ From _____ To _____
 Type of Casing P.V.C. Casing Thickness 0.1"
 Type of Screen P.V.C. Screen Int. From _____ To _____
 Type of Packing _____ Well Use MONITOR
 Static Water Level _____ Date _____
 Yield Flow _____ Pump _____

DATUM

K.B. _____ L.S. + 25' NGVD T.O.C. + 3.0

FLUID QUALITY

Date _____ Time _____ Source of Sample _____
 Cl _____ mg/l Type of Fluid _____
 Temp. _____ °C Field Density _____ @ _____ °C
 T.D.S. _____ mg/l Spec. Cond. _____ μmhos/cm

Logged By: E.P. DAUENHAUER Witnessed By: A. TASSINARI

Comments: Well was screened & cased after logging.

TYPE OF SURVEYS RUN

- | | | | |
|-------------------|-------------------------------------|---------------|-------------------------------------|
| Lateral 6' | <input checked="" type="checkbox"/> | Density | () |
| Caliper | () | ccl | () |
| Flow meter | () | Fluid Sampler | () |
| 16", 64" normals | () | Temperature | () |
| Neutron | () | Delta Temp. | () |
| Natural Gamma | () | SP | <input checked="" type="checkbox"/> |
| Fluid Resistivity | () | | |

