



FORM 0395
Rev. 10/87

SOUTH FLORIDA WATER MANAGEMENT DISTRICT

WELL LOG

WELL LOCATION

County MARTIN
Station I. D. 0850000068
Date 8/16/88 Well No. M-1240 (U.S.G.S.)
Latitude 27°12'13" Longitude 80°28'53"
NW 1/4 NW 1/4 NW 1/4 Section 6 Township 38S Range 39E
Owner U.S.G.S. Phone _____
Driller T. LUBRANO Date Drilled 8/16/88

WELL CONSTRUCTION

Drilling Method: Rot. Air CT Auger Other _____
T. Depth - Driller 130' T. Depth - Logger 130'
Casing Depth Driller _____ Casing Depth Logger _____
Bit Size _____ Casing Dia. I.D. _____
Hole Dia. 5 7/8" From 0 To 130' Dia. _____ From _____ To _____
Type of Casing _____ Casing Thickness _____
Type of Screen _____ Screen Int. From _____ To _____
Type of Packing _____ Well Use MONITOR
Static Water Level _____ Date _____
Yield Flow _____ Pump _____

DATUM

K.B. _____ L.S. +30' NGVD T.O.C. 1

FLUID QUALITY

Date _____ Time _____ Source of Sample _____
Cl _____ mg/l Type of Fluid _____
Temp. _____ °C Field Density _____ @ _____ °C
T.D.S. _____ mg/l Spec. Cond. _____ umhos/cm

Logged By: E.P. DAUENHAUER Witnessed By: A. TASSINARI

Comments: CASING & SCREEN SET AFTER logging

TYPE OF SURVEYS RUN

Lateral 6' Density ()
Caliper () ccl ()
Flow meter () Fluid Sampler ()
16", 64" normals Temperature ()
Neutron () Delta Temp. ()
Natural Gamma SP
Fluid Resistivity ()

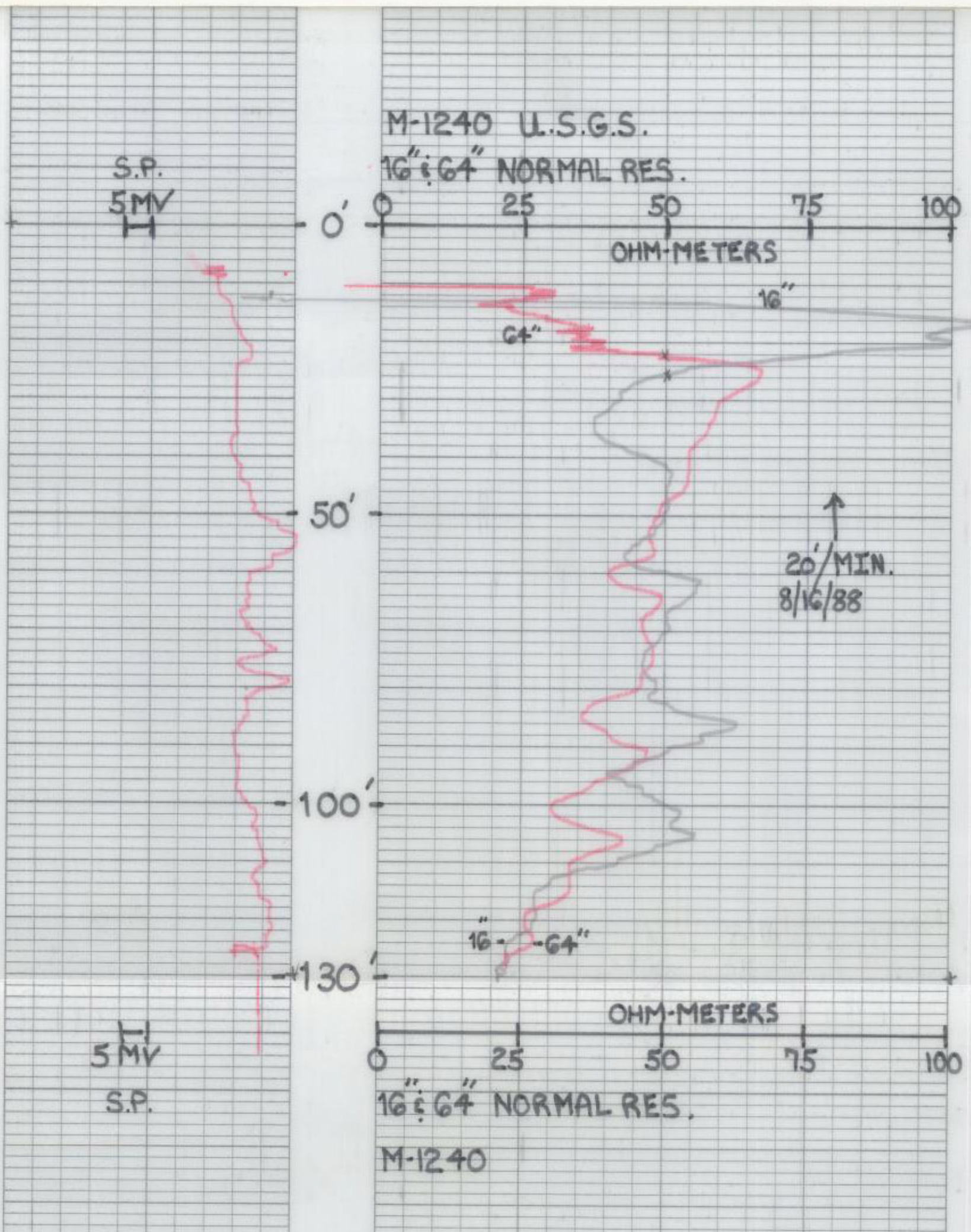

REGISTRATION BUREAU NEW YORK GAIS 10T 08



WELL LOG

WELL LOCATION

County MARTIN
Station I. D. 0850000068
Date 8/16/88 Well No. M-1240 (U.S.G.S.)
Latitude 27° 12' 13" Longitude 80° 28' 53"
SW 1/4 NW 1/4 NW 1/4 Section 6 Township 38S Range 39E
Owner U.S.G.S. Phone _____
Driller T. LUBRANO Date Drilled 8/16/88

WELL CONSTRUCTION

Drilling Method: Rot. Air CT Auger Other _____
T. Depth - Driller 130' T. Depth - Logger 130'
Casing Depth Driller _____ Casing Depth Logger _____
Bit Size _____ Casing Dia. I.D. _____
Hole Dia. 5 7/8" From 0 To 130' Dia. _____ From _____ To _____
Type of Casing _____ Casing Thickness _____
Type of Screen _____ Screen Int. From _____ To _____
Type of Packing _____ Well Use MONITOR
Static Water Level _____ Date _____
Yield Flow _____ Pump _____

DATUM

K.B. _____ L.S. +30' NGVD T.O.C. 1

FLUID QUALITY

Date _____ Time _____ Source of Sample _____
Cl _____ mg/l Type of Fluid _____
Temp. _____ °C Field Density _____ @ _____ °C
T.D.S. _____ mg/l Spec. Cond. _____ umhos/cm

Logged By: E.P. DAUENHAUER Witnessed By: A. TASSINARI

Comments: CASING & SCREEN SET AFTER logging

TYPE OF SURVEYS RUN

Lateral 6'	<input checked="" type="checkbox"/>	Density	()
Caliper	()	ccl	()
Flow meter	()	Fluid Sampler	()
16", 64" normals	<input checked="" type="checkbox"/>	Temperature	()
Neutron	()	Delta Temp.	()
Natural Gamma	<input checked="" type="checkbox"/>	SP	<input checked="" type="checkbox"/>
Fluid Resistivity	()		

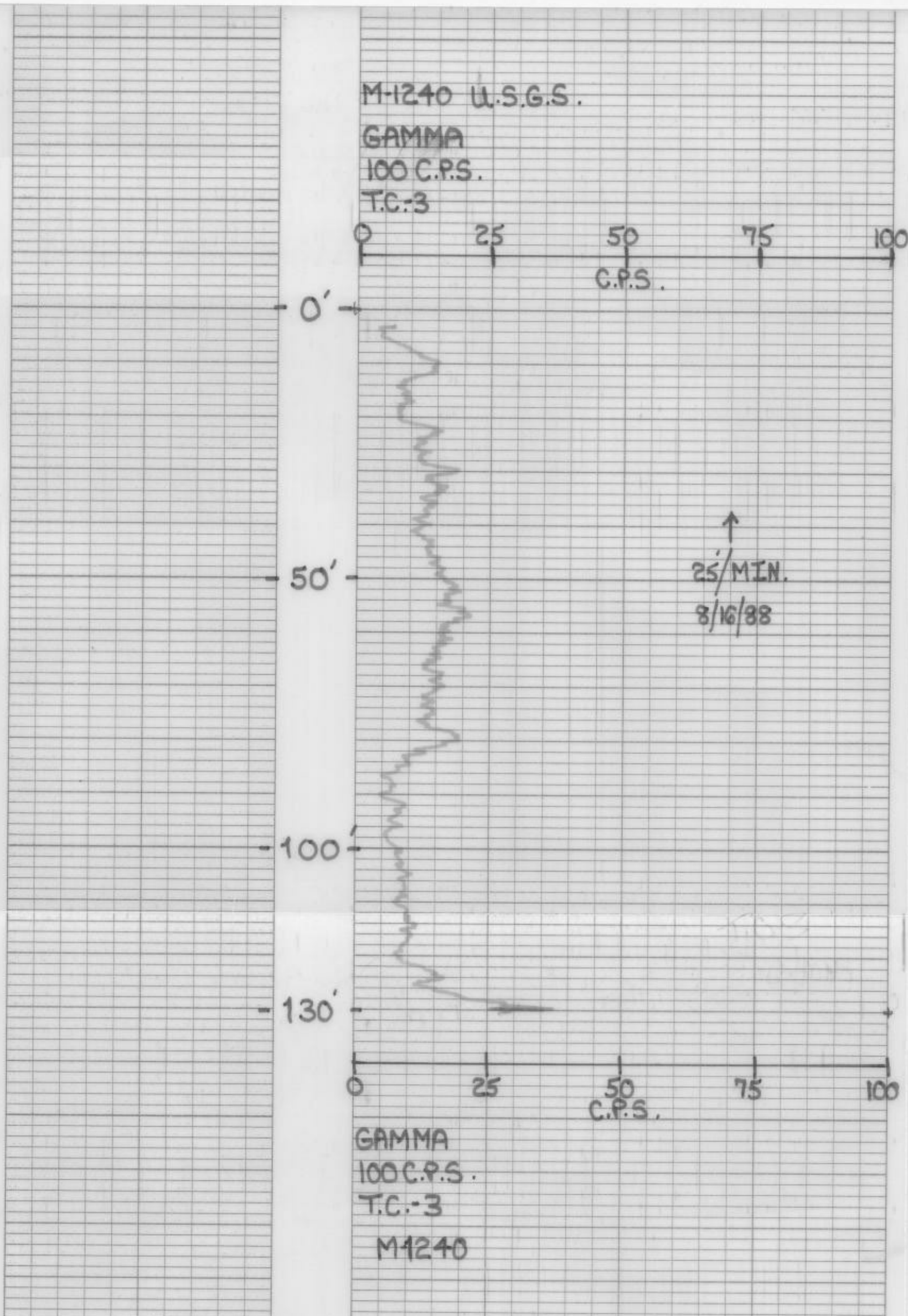

ENRIS ICT

ALU W 021000

RECORDING CHART



FORM 0395
Rev. 10/87

SOUTH FLORIDA WATER MANAGEMENT DISTRICT

WELL LOG

WELL LOCATION

County MARTIN
Station I. D. 0850000068
Date 8/16/88 Well No. M-1240 (U.S.G.S.)
Latitude 27°-12'-13" Longitude 80°-28'-53"
SW $\frac{1}{4}$ NW $\frac{1}{4}$ NN $\frac{1}{4}$ Section 6 Township 38S Range 39E
Owner U.S.G.S. Phone _____
Driller T. LUBRANO Date Drilled 8/16/88

WELL CONSTRUCTION

Drilling Method: Rot Air CT Auger Other _____
T. Depth - Driller 130' T. Depth - Logger 130'
Casing Depth Driller _____ Casing Depth Logger _____
Bit Size _____ Casing Dia. I.D. _____
Hole Dia. 5 7/8" From 0 To 130' Dia. _____ From _____ To _____
Type of Casing _____ Casing Thickness _____
Type of Screen _____ Screen Int. From _____ To _____
Type of Packing _____ Well Use MONITOR
Static Water Level _____ Date _____
Yield Flow _____ Pump _____

DATUM

K.B. _____ L.S. + 30' NGVD T.O.C. 1

FLUID QUALITY

Date _____ Time _____ Source of Sample _____
Cl _____ mg/l Type of Fluid _____
Temp. _____ °C Field Density _____ @ _____ °C
T.D.S. _____ mg/l Spec. Cond. _____ umhos/cm

Logged By: E.P. DAUENHAUER Witnessed By: A. TASSINARI

Comments: CASING & SCREEN SET AFTER logging

TYPE OF SURVEYS RUN

- | | | | |
|-------------------|-------------------------------------|---------------|-------------------------------------|
| Lateral 6' | <input checked="" type="checkbox"/> | Density | () |
| Caliper | () | ccl | () |
| Flow meter | () | Fluid Sampler | () |
| 16", 64" normals | <input checked="" type="checkbox"/> | Temperature | () |
| Neutron | () | Delta Temp. | () |
| Natural Gamma | <input checked="" type="checkbox"/> | SP | <input checked="" type="checkbox"/> |
| Fluid Resistivity | () | | |

