



FORM 0395
Rev. 10/87

SOUTH FLORIDA WATER MANAGEMENT DISTRICT

WELL LOG

WELL LOCATION

County MARTIN
Station I. D. 0850000070
Date 8/25/88 Well No. M-1242 (U.S.G.S.)
Latitude 27° 00' 28" Longitude 80° 26' 54"
NE 1/4 NW 1/4 SW 1/4 Section 9 Township 40S Range 39E
Owner U.S.G.S. Phone _____
Driller T. LUBRANO Date Drilled 8/25/88

WELL CONSTRUCTION

Drilling Method: Rot. Air CT Auger Other _____
T. Depth - Driller 170' T. Depth - Logger 170'
Casing Depth Driller _____ Casing Depth Logger _____
Bit Size _____ Casing Dia. I.D. _____
Hole Dia. _____ From _____ To _____ Dia. _____ From _____ To _____
Type of Casing _____ Casing Thickness _____
Type of Screen _____ Screen Int. From _____ To _____
Type of Packing _____ Well Use MONITOR
Static Water Level _____ Date _____
Yield Flow _____ Pump _____

DATUM

K.B. _____ L.S. + 25' NGVD T.O.C. _____

FLUID QUALITY

Date _____ Time _____ Source of Sample _____
Cl _____ mg/l Type of Fluid _____
Temp. _____ °C Field Density _____ @ _____ °C
T.D.S. _____ mg/l Spec. Cond. _____ umhos/cm
Logged By: E.P. DAUENHAUER Witnessed By: A. TASSINARI
Comments: WELL WAS PLUGGED AFTER
Logging.

TYPE OF SURVEYS RUN

Lateral 6'
Caliper
Flow meter
16", 64" normals
Neutron
Natural Gamma
Fluid Resistivity
Density
ccl
Fluid Sampler
Temperature
Delta Temp.
SP

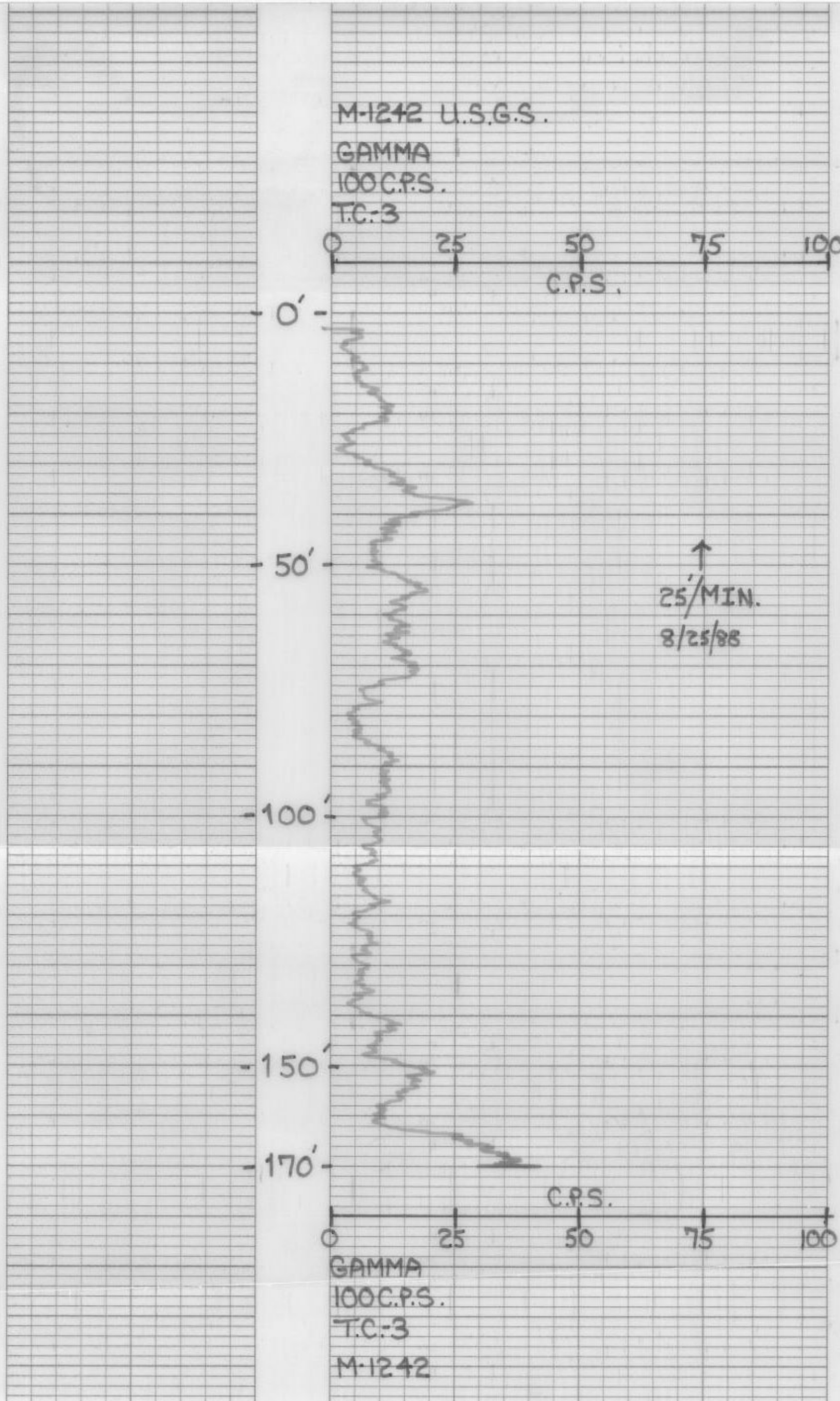

0-15101

0-15101



FORM 0395
Rev. 10/87

SOUTH FLORIDA WATER MANAGEMENT DISTRICT

WELL LOG

WELL LOCATION

County MARTIN
Station I. D. 0850000070
Date 8/25/88 Well No. M-1242 (U.S.G.S.)
Latitude 29° 00' 28" Longitude 80° 26' 54"
NE 1/4 NW 1/4 SW 1/4 Section 9 Township 40S Range 39E
Owner U.S.G.S. Phone _____
Driller T. LUBRANO Date Drilled 8/25/88

WELL CONSTRUCTION

Drilling Method: Rot. Air CT Auger Other _____
T. Depth - Driller 170' T. Depth - Logger 170'
Casing Depth Driller _____ Casing Depth Logger _____
Bit Size _____ Casing Dia. I.D. _____
Hole Dia. _____ From _____ To _____ Dia. _____ From _____ To _____
Type of Casing _____ Casing Thickness _____
Type of Screen _____ Screen Int. From _____ To _____
Type of Packing _____ Well Use MONITOR
Static Water Level _____ Date _____
Yield Flow _____ Pump _____

DATUM

K.B. _____ L.S. + 25.0' NGVD T.O.C. _____

FLUID QUALITY

Date _____ Time _____ Source of Sample _____
Cl _____ mg/l Type of Fluid _____
Temp. _____ °C Field Density _____ @ _____ °C
T.D.S. _____ mg/l Spec. Cond. _____ umhos/cm
Logged By: E.P. DAUENHAUER Witnessed By: A. TASSINARI
Comments: WELL WAS PLUGGED AFTER

Logging.

TYPE OF SURVEYS RUN

Lateral 6' Density ()
Caliper ccl ()
Flow meter Fluid Sampler ()
16", 64" normals Temperature ()
Neutron Delta Temp. ()
Natural Gamma SP
Fluid Resistivity

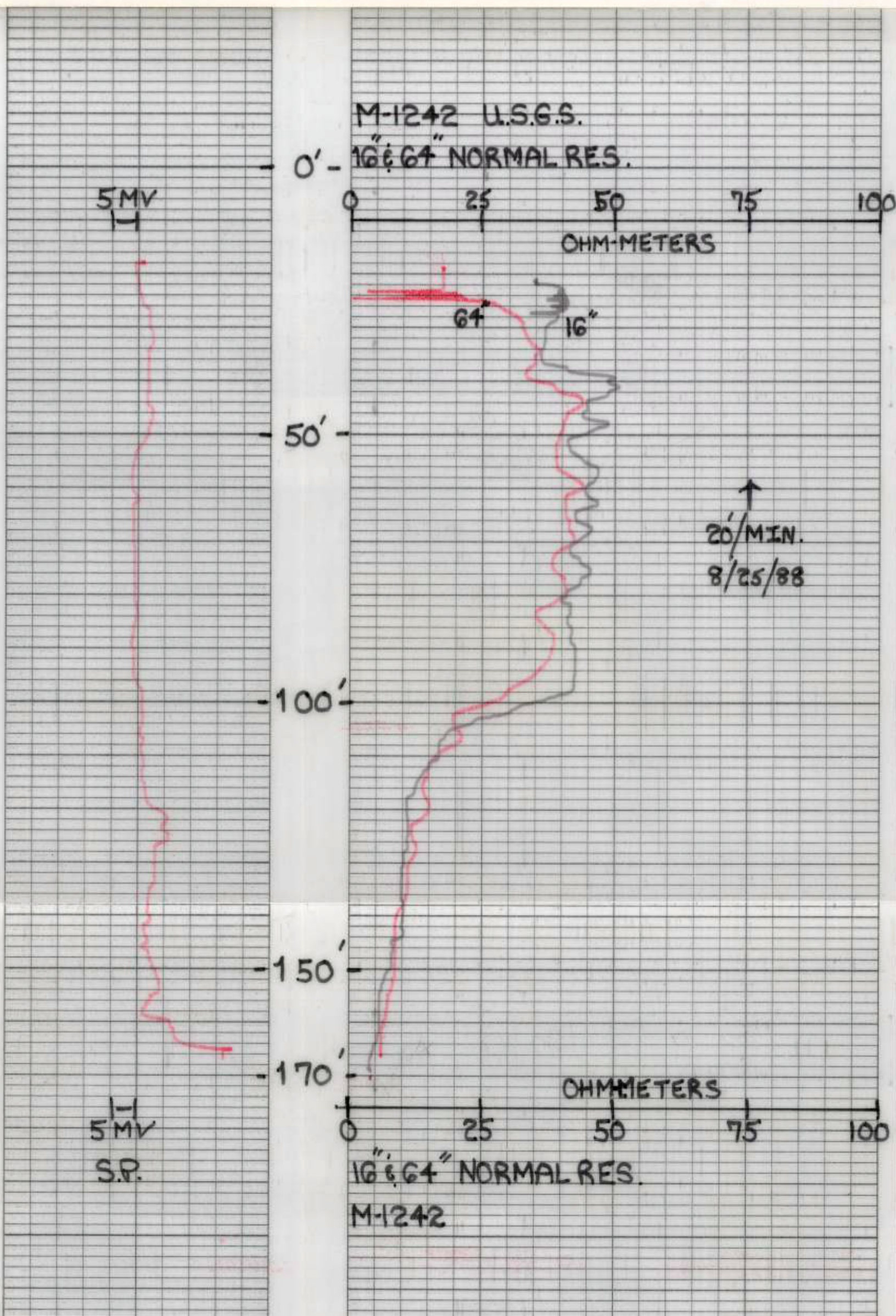

BRUNNEN, NEW YORK

NO. 101 5148

BRUNNEN, NEW YORK



FORM 0395
Rev. 10/87

SOUTH FLORIDA WATER MANAGEMENT DISTRICT

WELL LOG

WELL LOCATION

County MARTIN
Station I. D. 0850000070
Date 8/25/88 Well No. M-1242 (U.S.G.S.)
Latitude 27° 00' 28" Longitude 80° 26' 54"
NE 1/4 NW 1/4 SW 1/4 Section 9 Township 40S Range 39E
Owner U.S.G.S. Phone _____
Driller T. LUBRANO Date Drilled 8/25/88

WELL CONSTRUCTION

Drilling Method: Rot. Air CT Auger Other _____
T. Depth - Driller 170' T. Depth - Logger 170'
Casing Depth Driller _____ Casing Depth Logger _____
Bit Size _____ Casing Dia. I.D. _____
Hole Dia. _____ From _____ To _____ Dia. _____ From _____ To _____
Type of Casing _____ Casing Thickness _____
Type of Screen _____ Screen Int. From _____ To _____
Type of Packing _____ Well Use MONITOR
Static Water Level _____ Date _____
Yield Flow _____ Pump _____

DATUM

K.B. _____ L.S. +25' NGVD T.O.C. _____

FLUID QUALITY

Date _____ Time _____ Source of Sample _____
Cl _____ mg/l Type of Fluid _____
Temp. _____ °C Field Density _____ @ _____ °C
T.D.S. _____ mg/l Spec. Cond. _____ μmhos/cm
Logged By: E.P. DAUENHAUER Witnessed By: A. TASSINARI
Comments: WELL WAS PLUGGED AFTER Logging.

TYPE OF SURVEYS RUN

Lateral 6'
Caliper
Flow meter
16", 64" normals
Neutron
Natural Gamma
Fluid Resistivity
Density
ccl
Fluid Sampler
Temperature
Delta Temp.
SP

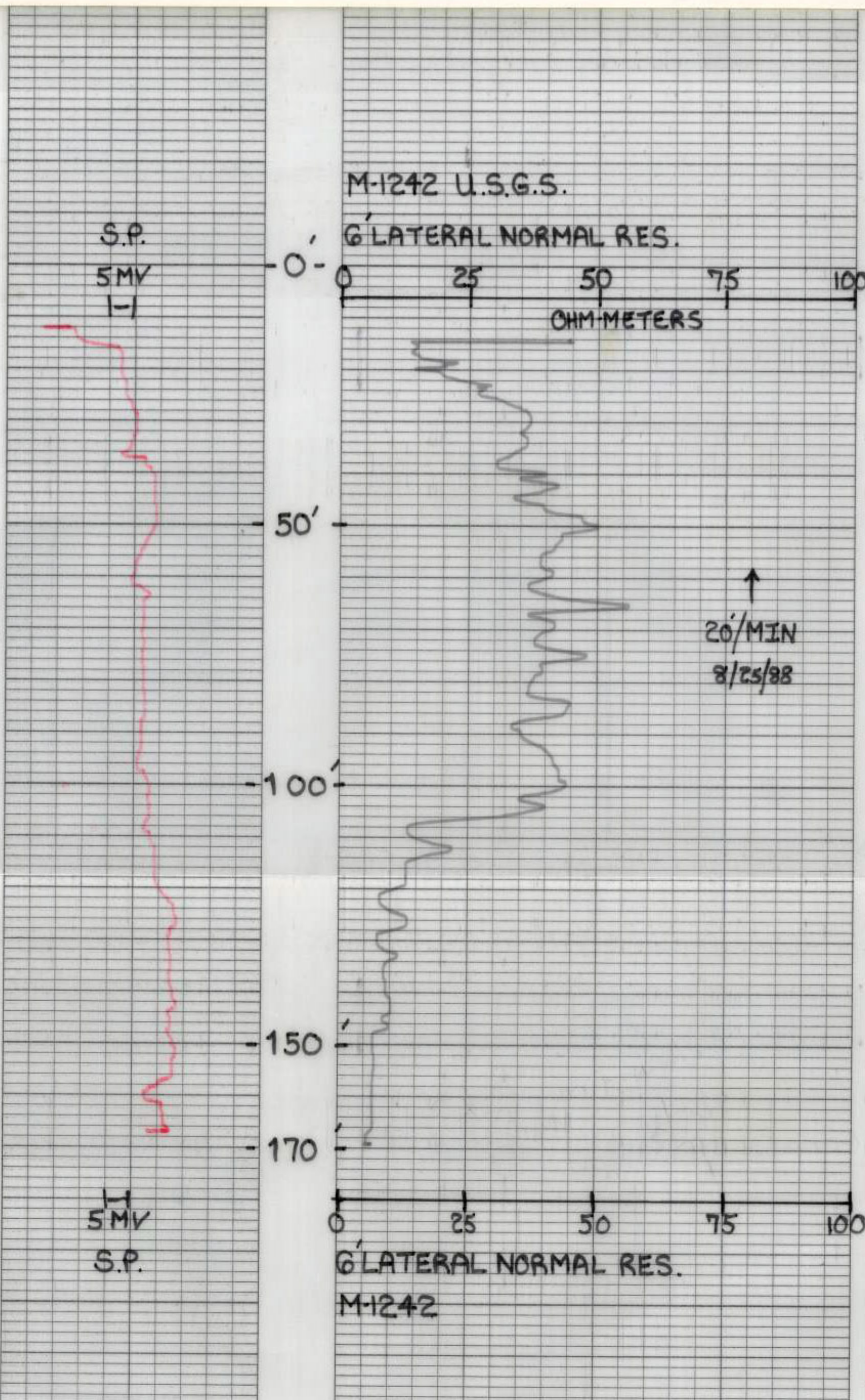

ALBERT CORPORATION BUFFALO, NEW YORK
NO. 101 5149
A-1111-101 5149