



FORM 0395  
Rev. 10/87

SOUTH FLORIDA WATER MANAGEMENT DISTRICT

WELL LOG

WELL LOCATION

County MARTIN

Station I. D. 0850000071

Date 9/2/88 Well No. M-1246 (U.S.G.S.)

Latitude 29° 12' 15" Longitude 80° 20' 08"

NE 1/4 NE 1/4 NE 1/4 Section 4 Township 38S Range 40E

Owner U.S.G.S. Phone \_\_\_\_\_

Driller T. LUBRANO Date Drilled 9/2/88

WELL CONSTRUCTION

Drilling Method: Rot.  Air  CT  Auger  Other \_\_\_\_\_

T. Depth - Driller 155' T. Depth - Logger 155'

Casing Depth Driller \_\_\_\_\_ Casing Depth Logger \_\_\_\_\_

Bit Size \_\_\_\_\_ Casing Dia. I.D. \_\_\_\_\_

Hole Dia. \_\_\_\_\_ From \_\_\_\_\_ To \_\_\_\_\_ Dia. \_\_\_\_\_ From \_\_\_\_\_ To \_\_\_\_\_

Type of Casing \_\_\_\_\_ Casing Thickness \_\_\_\_\_

Type of Screen \_\_\_\_\_ Screen Int. From \_\_\_\_\_ To \_\_\_\_\_

Type of Packing \_\_\_\_\_ Well Use MONITOR

Static Water Level \_\_\_\_\_ Date \_\_\_\_\_

Yield Flow \_\_\_\_\_ Pump \_\_\_\_\_

DATUM

K.B. \_\_\_\_\_ L.S. +20.0' NGVD T.O.C. \_\_\_\_\_

FLUID QUALITY

Date \_\_\_\_\_ Time \_\_\_\_\_ Source of Sample \_\_\_\_\_

Cl \_\_\_\_\_ mg/l Type of Fluid \_\_\_\_\_

Temp. \_\_\_\_\_ °C Field Density \_\_\_\_\_ @ \_\_\_\_\_ °C

T.D.S. \_\_\_\_\_ mg/l Spec. Cond. \_\_\_\_\_ μmhos/cm

Logged By: E.P. DAUENHAUER Witnessed By: TASSINARI

Comments: WELL WAS PLUGGED AFTER LOGGING

TYPE OF SURVEYS RUN

- |                   |                                     |               |                                     |
|-------------------|-------------------------------------|---------------|-------------------------------------|
| Lateral 6'        | <input checked="" type="checkbox"/> | Density       | ( )                                 |
| Caliper           | <input type="checkbox"/>            | ccl           | ( )                                 |
| Flow meter        | <input type="checkbox"/>            | Fluid Sampler | ( )                                 |
| 16", 64" normals  | <input checked="" type="checkbox"/> | Temperature   | ( )                                 |
| Neutron           | <input type="checkbox"/>            | Delta Temp.   | ( )                                 |
| Natural Gamma     | <input checked="" type="checkbox"/> | SP            | <input checked="" type="checkbox"/> |
| Fluid Resistivity | <input type="checkbox"/>            |               |                                     |

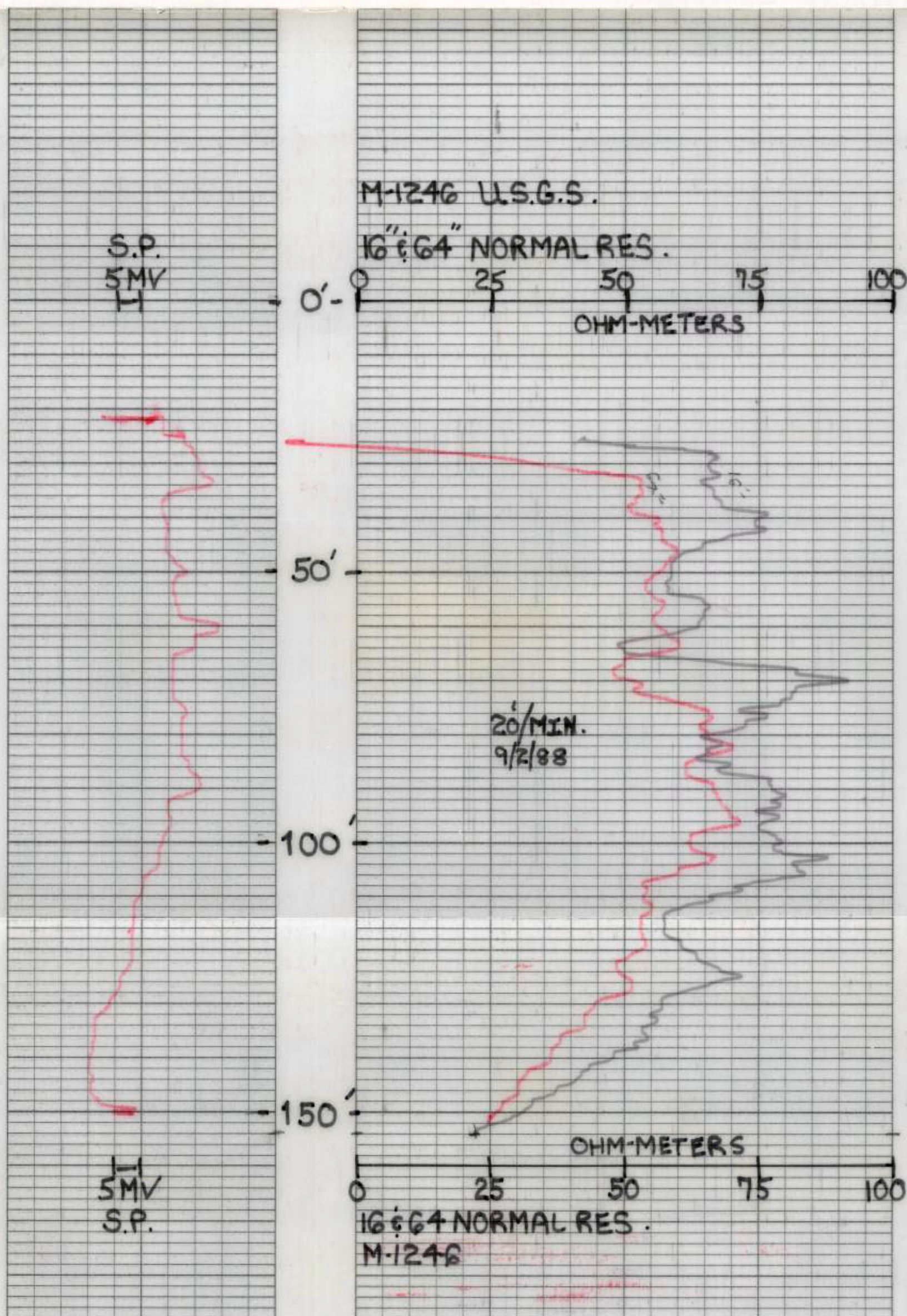



FORM 0395  
Rev. 10/87

SOUTH FLORIDA WATER MANAGEMENT DISTRICT

WELL LOG

WELL LOCATION

County MARTIN  
Station I. D. 0850000071  
Date 9/2/88 Well No. M-1246 (U.S.G.S.)  
Latitude 29°12'15" Longitude 80°20'08"  
NE 1/4 NE 1/4 NE 1/4 Section 4 Township 38S Range 40E  
Owner U.S.G.S. Phone \_\_\_\_\_  
Driller T. LUBRANO Date Drilled 9/2/88

WELL CONSTRUCTION

Drilling Method: Rot.  Air  CT Auger  Other \_\_\_\_\_  
T. Depth - Driller 155' T. Depth - Logger 155'  
Casing Depth Driller \_\_\_\_\_ Casing Depth Logger \_\_\_\_\_  
Bit Size \_\_\_\_\_ Casing Dia. I.D. \_\_\_\_\_  
Hole Dia. \_\_\_\_\_ From \_\_\_\_\_ To \_\_\_\_\_ Dia. \_\_\_\_\_ From \_\_\_\_\_ To \_\_\_\_\_  
Type of Casing \_\_\_\_\_ Casing Thickness \_\_\_\_\_  
Type of Screen \_\_\_\_\_ Screen Int. From \_\_\_\_\_ To \_\_\_\_\_  
Type of Packing \_\_\_\_\_ Well Use MONITOR  
Static Water Level \_\_\_\_\_ Date \_\_\_\_\_  
Yield Flow \_\_\_\_\_ Pump \_\_\_\_\_

DATUM

K.B. \_\_\_\_\_ L.S. +20.0' NGVD T.O.C. \_\_\_\_\_

FLUID QUALITY

Date \_\_\_\_\_ Time \_\_\_\_\_ Source of Sample \_\_\_\_\_  
Cl \_\_\_\_\_ mg/l Type of Fluid \_\_\_\_\_  
Temp. \_\_\_\_\_ °C Field Density \_\_\_\_\_ @ \_\_\_\_\_ °C  
T.D.S. \_\_\_\_\_ mg/l Spec. Cond. \_\_\_\_\_ μmhos/cm  
Logged By: E.P. DAUENHAUER Witnessed By: TASSINARI

Comments: WELL WAS PLUGGED AFTER LOGGING

TYPE OF SURVEYS RUN

Lateral 6"   
Caliper   
Flow meter   
16", 64" normals   
Neutron   
Natural Gamma   
Fluid Resistivity   
Density   
ccl   
Fluid Sampler   
Temperature   
Delta Temp.   
SP

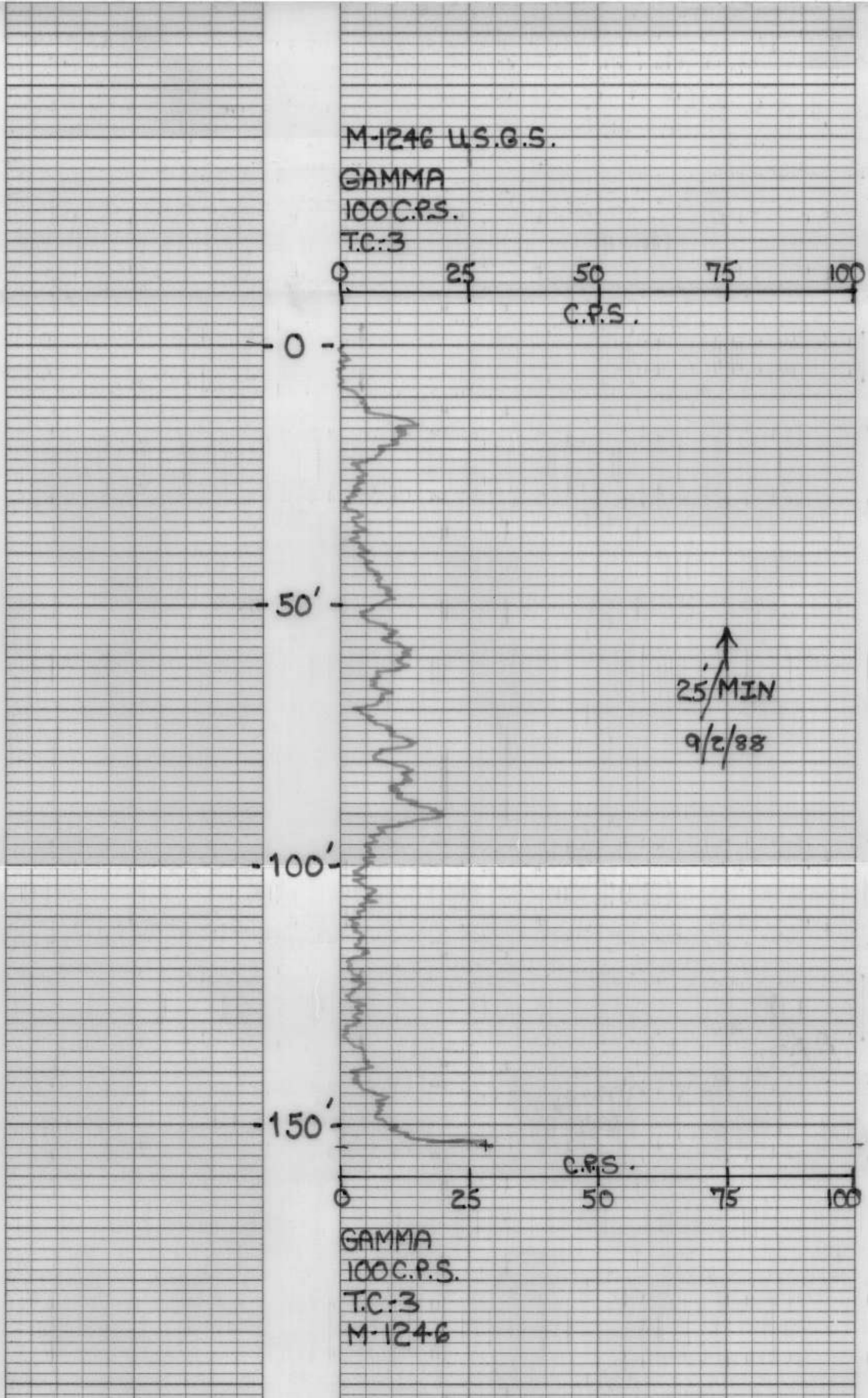



FORM 0395  
Rev. 10/87

SOUTH FLORIDA WATER MANAGEMENT DISTRICT

WELL LOG

WELL LOCATION

County MARTIN  
Station I. D. Q850000071  
Date 9/2/88 Well No. M-1246 (U.S.G.S.)  
Latitude 27°12'15" Longitude 80°20'08"  
NE 1/4 NE 1/4 NE 1/4 Section 4 Township 38S Range 40E  
Owner U.S.G.S. Phone \_\_\_\_\_  
Driller T. LUBBRANO Date Drilled 9/2/88

WELL CONSTRUCTION

Drilling Method: Rot.  Air  CT  Auger  Other \_\_\_\_\_  
T. Depth - Driller 155' T. Depth - Logger 155'  
Casing Depth Driller \_\_\_\_\_ Casing Depth Logger \_\_\_\_\_  
Bit Size \_\_\_\_\_ Casing Dia. I.D. \_\_\_\_\_  
Hole Dia. \_\_\_\_\_ From \_\_\_\_\_ To \_\_\_\_\_ Dia. \_\_\_\_\_ From \_\_\_\_\_ To \_\_\_\_\_  
Type of Casing \_\_\_\_\_ Casing Thickness \_\_\_\_\_  
Type of Screen \_\_\_\_\_ Screen Int. From \_\_\_\_\_ To \_\_\_\_\_  
Type of Packing \_\_\_\_\_ Well Use MONITOR  
Static Water Level \_\_\_\_\_ Date \_\_\_\_\_  
Yield Flow \_\_\_\_\_ Pump \_\_\_\_\_

DATUM

K.B. \_\_\_\_\_ L.S. + 20.0' NGVD T.O.C. \_\_\_\_\_

FLUID QUALITY

Date \_\_\_\_\_ Time \_\_\_\_\_ Source of Sample \_\_\_\_\_  
Cl \_\_\_\_\_ mg/l Type of Fluid \_\_\_\_\_  
Temp. \_\_\_\_\_ °C Field Density \_\_\_\_\_ @ \_\_\_\_\_ °C  
T.D.S. \_\_\_\_\_ mg/l Spec. Cond. \_\_\_\_\_ µmhos/cm

Logged By: E.P. DAUENHAUER Witnessed By: TASSINARI

Comments: WELL WAS PLUGGED AFTER LOGGING

TYPE OF SURVEYS RUN

Lateral 6'  Density ( )  
Caliper  ccl ( )  
Flow meter  Fluid Sampler ( )  
16", 64" normals  Temperature ( )  
Neutron  Delta Temp. ( )  
Natural Gamma  SP   
Fluid Resistivity

