



FORM 0395
Rev. 10/87

SOUTH FLORIDA WATER MANAGEMENT DISTRICT

WELL LOG

WELL LOCATION

County MARTIN
Station I. D. 0850000074
Date 10/06/88 Well No. M-1251 (U.S.G.S.)
Latitude 27° 07' 49" Longitude 80° 38' 03"
SE $\frac{1}{4}$ NW $\frac{1}{4}$ NE $\frac{1}{4}$ Section 33 Township 38 S Range 37 E
Owner U.S.G.S. Phone _____
Driller T. LUBRANO Date Drilled 10/06/88

DATUM

K.B. _____ L.S. + 30.0 NGVD T.O.C. + 3.0'

FLUID QUALITY

Date _____ Time _____ Source of Sample _____
Cl _____ mg/l Type of Fluid _____
Temp. _____ °C Field Density _____ @ _____ °C
T.D.S. _____ mg/l Spec. Cond. _____ μ mhos/cm

Logged By: E.P. DAUENHAUER Witnessed By: A. TASSINARI

Comments: WELL WAS SCREENED & Cased After Logging

WELL CONSTRUCTION

Drilling Method: Rot Air CT Auger Other _____
F. Depth - Driller 142' T. Depth - Logger 142'
Casing Depth Driller _____ Casing Depth Logger _____
Bit Size _____ Casing Dia. I.D. _____
Hole Dia. _____ From _____ To _____ Dia. _____ From _____ To _____
Type of Casing OPENHOLE Casing Thickness _____
Type of Screen _____ Screen Int. From _____ To _____
Type of Packing _____ Well Use MONITOR
Static Water Level _____ Date _____
Yield Flow _____ Pump _____

TYPE OF SURVEYS RUN

Lateral 6'
Caliper
Flow meter
16", 64" normals
Neutron
Natural Gamma
Fluid Resistivity
Density
ccf
Fluid Sampler
Temperature
Delta Temp.
SP

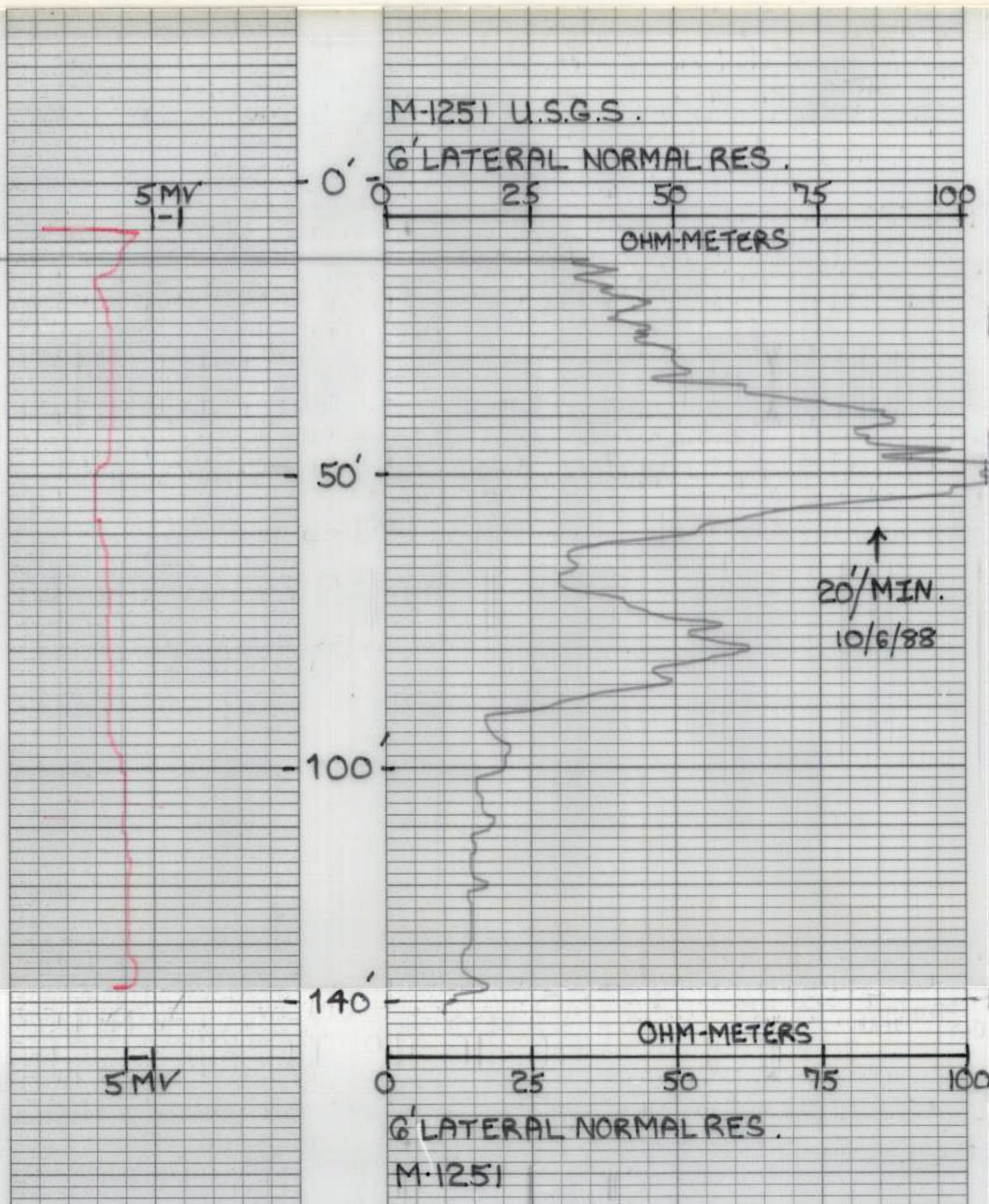



FORM 0395
Rev. 10/87

SOUTH FLORIDA WATER MANAGEMENT DISTRICT

WELL LOG

WELL LOCATION

County MARTIN

Station I. D. 0850000074

Date 10/06/88 Well No. M-1251 (U.S.G.S.)

Latitude 27° 07' 49" Longitude 80° 38' 03"

SE 1/4 NW 1/4 NE 1/4 Section 33 Township 38 S Range 37 E

Owner U.S.G.S. Phone _____

Driller T. LUBRANO Date Drilled 10/06/88

WELL CONSTRUCTION

Drilling Method: Rot Air CT Auger Other _____

T. Depth - Driller 142' T. Depth - Logger 142'

Casing Depth Driller _____ Casing Depth Logger _____

Bit Size _____ Casing Dia. I.D. _____

Hole Dia. _____ From _____ To _____ Dia. _____ From _____ To _____

Type of Casing OPENHOLE Casing Thickness _____

Type of Screen _____ Screen Int. From _____ To _____

Type of Packing _____ Well Use MONITOR

Static Water Level _____ Date _____

Yield Flow _____ Pump _____

DATUM

K.B. _____ L.S. + 30.0' NGVD T.O.C. + 3.0'

FLUID QUALITY

Date _____ Time _____ Source of Sample _____

Cl _____ mg/l Type of Fluid _____

Temp. _____ °C Field Density _____ @ _____ °C

T.D.S. _____ mg/l Spec. Cond. _____ umhos/cm

Logged By: E.P. DAUERHAUER Witnessed By: A. TASSINARI

Comments: WELL WAS SCREENED & CASED AFTER LOGGING

TYPE OF SURVEYS RUN

- Lateral 6'
- Caliper
- Flow meter
- 16", 64" normals
- Neutron
- Natural Gamma
- Fluid Resistivity
- Density
- ccl
- Fluid Sampler
- Temperature
- Delta Temp.
- SP

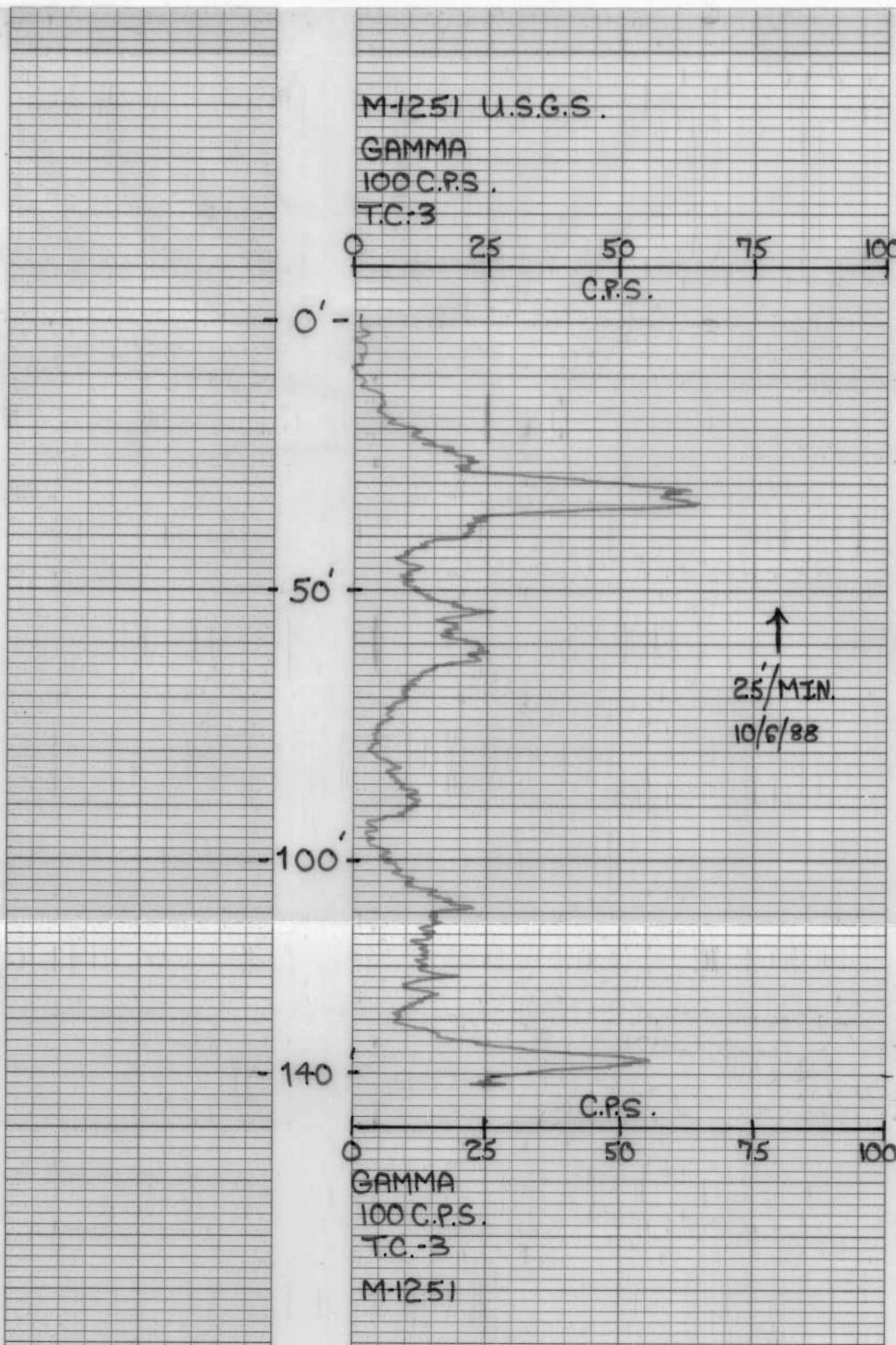

NO. 101 5148

MADE IN DENMARK

RECORDING CHART



FORM 0395
Rev. 10/87

SOUTH FLORIDA WATER MANAGEMENT DISTRICT

WELL LOG

WELL LOCATION

County MARTIN
Station I. D. 0850000074
Date 10/06/88 Well No. M-1251 (U.S.G.S.)
Latitude 27° 07' 49" Longitude 80° 38' 03"
SE 1/4 NW 1/4 NE 1/4 Section 33 Township 38 S Range 37 E
Owner U.S.G.S. Phone _____
Driller T. LUBRANO Date Drilled 10/06/88

WELL CONSTRUCTION

Drilling Method: Rot Air CT Auger Other _____
T. Depth - Driller 142' T. Depth - Logger 142'
Casing Depth Driller _____ Casing Depth Logger _____
Bit Size _____ Casing Dia. I.D. _____
Hole Dia. _____ From _____ To _____ Dia. _____ From _____ To _____
Type of Casing OPENHOLE Casing Thickness _____
Type of Screen _____ Screen Int. From _____ To _____
Type of Packing _____ Well Use MONITOR
Static Water Level _____ Date _____
Yield Flow _____ Pump _____

DATUM

K.B. _____ L.S. + 30.0' NGVD T.O.C. + 3.0'

FLUID QUALITY

Date _____ Time _____ Source of Sample _____
Cl _____ mg/l Type of Fluid _____
Temp. _____ °C Field Density _____ @ _____ °C
T.D.S. _____ mg/l Spec. Cond. _____ μmhos/cm

Logged By: E.P. DAUENHAUER Witnessed By: A. TASSINARI

Comments: WELL WAS SCREENED & CAGED
AFTER LOGGING

TYPE OF SURVEYS RUN

Lateral 6' Density ()
Caliper ccl ()
Flow meter Fluid Sampler ()
16", 64" normals Temperature ()
Neutron Delta Temp. ()
Natural Gamma SP
Fluid Resistivity

