



FORM 0395  
Rev. 10/87

SOUTH FLORIDA WATER MANAGEMENT DISTRICT

WELL LOG

WELL LOCATION

County MARTIN

Station I. D. 0850000078

Date 11-8-88 Well No. M-1254

Latitude 27°14'44" Longitude 80°14'11"

1/4 SW 1/4 NW 1/4 NW Section 22 Township 37S Range 41E

Owner \_\_\_\_\_ Phone \_\_\_\_\_

Driller T. LUBRANO Date Drilled 11-8-88

WELL CONSTRUCTION

Drilling Method: Rot.  Air  CT  Auger  Other \_\_\_\_\_

T. Depth - Driller 182' T. Depth - Logger 182'

Casing Depth Driller 0-95' Casing Depth Logger 0-95'

Bit Size \_\_\_\_\_ Casing Dia. I.D. 2"

Hole Dia. \_\_\_\_\_ From \_\_\_\_\_ To \_\_\_\_\_ Dia. \_\_\_\_\_ From \_\_\_\_\_ To \_\_\_\_\_

Type of Casing PVC Casing Thickness \_\_\_\_\_

Type of Screen PVC Screen Int. From 95' To 105'

Type of Packing \_\_\_\_\_ Well Use MONITOR

Static Water Level \_\_\_\_\_ Date 11-8-88

Yield Flow \_\_\_\_\_ Pump \_\_\_\_\_

DATUM

K.B. \_\_\_\_\_ L.S. 15' T.O.C. \_\_\_\_\_

FLUID QUALITY

Date \_\_\_\_\_ Time \_\_\_\_\_ Source of Sample \_\_\_\_\_

Cl \_\_\_\_\_ mg/l Type of Fluid WATER

Temp. \_\_\_\_\_ °C Field Density \_\_\_\_\_ @ \_\_\_\_\_ °C

T.D.S. \_\_\_\_\_ mg/l Spec. Cond. \_\_\_\_\_ μmhos/cm

Logged By: P. DAUENHAUER Witnessed By: A. TASSINARI

Comments: \_\_\_\_\_

TYPE OF SURVEYS RUN

- |                   |                                     |               |                                     |
|-------------------|-------------------------------------|---------------|-------------------------------------|
| Lateral 6'        | <input checked="" type="checkbox"/> | Density       | ( )                                 |
| Caliper           | ( )                                 | ccl           | ( )                                 |
| Flow meter        | ( )                                 | Fluid Sampler | ( )                                 |
| 16", 64" normals  | <input checked="" type="checkbox"/> | Temperature   | ( )                                 |
| Neutron           | ( )                                 | Delta Temp.   | ( )                                 |
| Natural Gamma     | ( )                                 | SP            | <input checked="" type="checkbox"/> |
| Fluid Resistivity | ( )                                 |               |                                     |

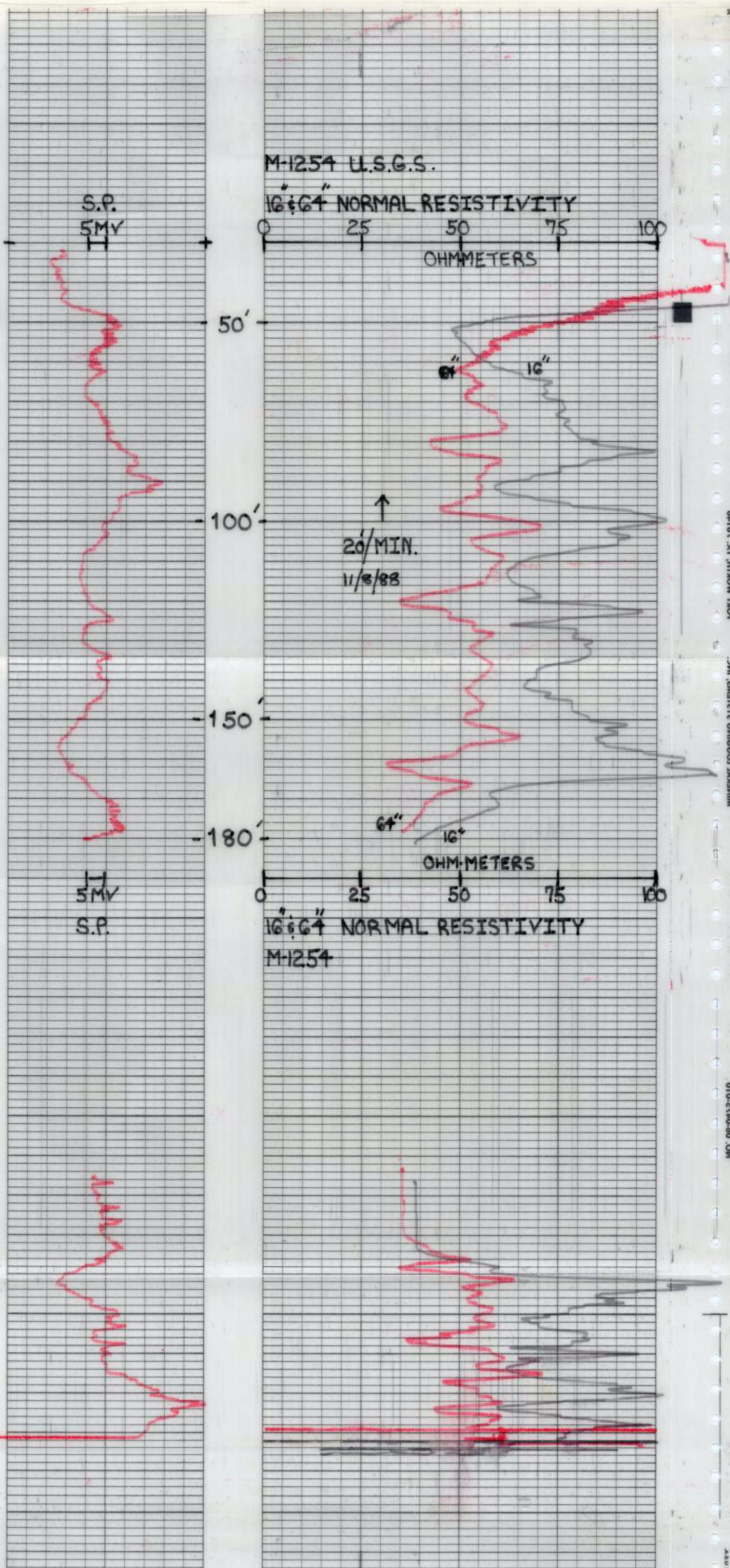

WIREMOUNT LOGGING 2421EWS INC. MO 00-0412-010





FORM 0395  
Rev. 10/87

SOUTH FLORIDA WATER MANAGEMENT DISTRICT

WELL LOG

WELL LOCATION

County MARTIN  
Station I. D. 0850000078  
Date 11-8-88 Well No. M-1254  
Latitude 27°14'44" Longitude 80°14'11"  
1/4 SW 1/4 NW 1/4 NW Section 22 Township 37S Range 41E  
Owner \_\_\_\_\_ Phone \_\_\_\_\_  
Driller T. Lubrano Date Drilled 11-8-88

WELL CONSTRUCTION

Drilling Method: Rot.  Air  CT  Auger  Other \_\_\_\_\_  
T. Depth - Driller 182' T. Depth - Logger 182'  
Casing Depth Driller 0-95' Casing Depth Logger 0-95'  
Bit Size \_\_\_\_\_ Casing Dia. I.D. 2"  
Hole Dia. \_\_\_\_\_ From \_\_\_\_\_ To \_\_\_\_\_ Dia. \_\_\_\_\_ From \_\_\_\_\_ To \_\_\_\_\_  
Type of Casing PVC Casing Thickness \_\_\_\_\_  
Type of Screen PVC Screen Int. From 95' To 105'  
Type of Packing \_\_\_\_\_ Well Use MONITOR  
Static Water Level \_\_\_\_\_ Date 11-8-88  
Yield Flow \_\_\_\_\_ Pump \_\_\_\_\_

DATUM

K.B. \_\_\_\_\_ L.S. 15' T.O.C. \_\_\_\_\_

FLUID QUALITY

Date \_\_\_\_\_ Time \_\_\_\_\_ Source of Sample \_\_\_\_\_  
Cl \_\_\_\_\_ mg/l Type of Fluid WATER  
Temp. \_\_\_\_\_ °C Field Density \_\_\_\_\_ @ \_\_\_\_\_ °C  
T.D.S. \_\_\_\_\_ mg/l Spec. Cond. \_\_\_\_\_ umhos/cm  
Logged By: P. DAVENHAUER Witnessed By: A. TASSINARI  
Comments: \_\_\_\_\_

TYPE OF SURVEYS RUN

- |                   |                                     |               |                                     |
|-------------------|-------------------------------------|---------------|-------------------------------------|
| Lateral 6'        | <input checked="" type="checkbox"/> | Density       | <input type="checkbox"/>            |
| Caliper           | <input type="checkbox"/>            | ocl           | <input type="checkbox"/>            |
| Flow meter        | <input type="checkbox"/>            | Fluid Sampler | <input type="checkbox"/>            |
| 16", 64" normals  | <input checked="" type="checkbox"/> | Temperature   | <input type="checkbox"/>            |
| Neutron           | <input type="checkbox"/>            | Delta Temp.   | <input type="checkbox"/>            |
| Natural Gamma     | <input checked="" type="checkbox"/> | SP            | <input checked="" type="checkbox"/> |
| Fluid Resistivity | <input type="checkbox"/>            |               |                                     |

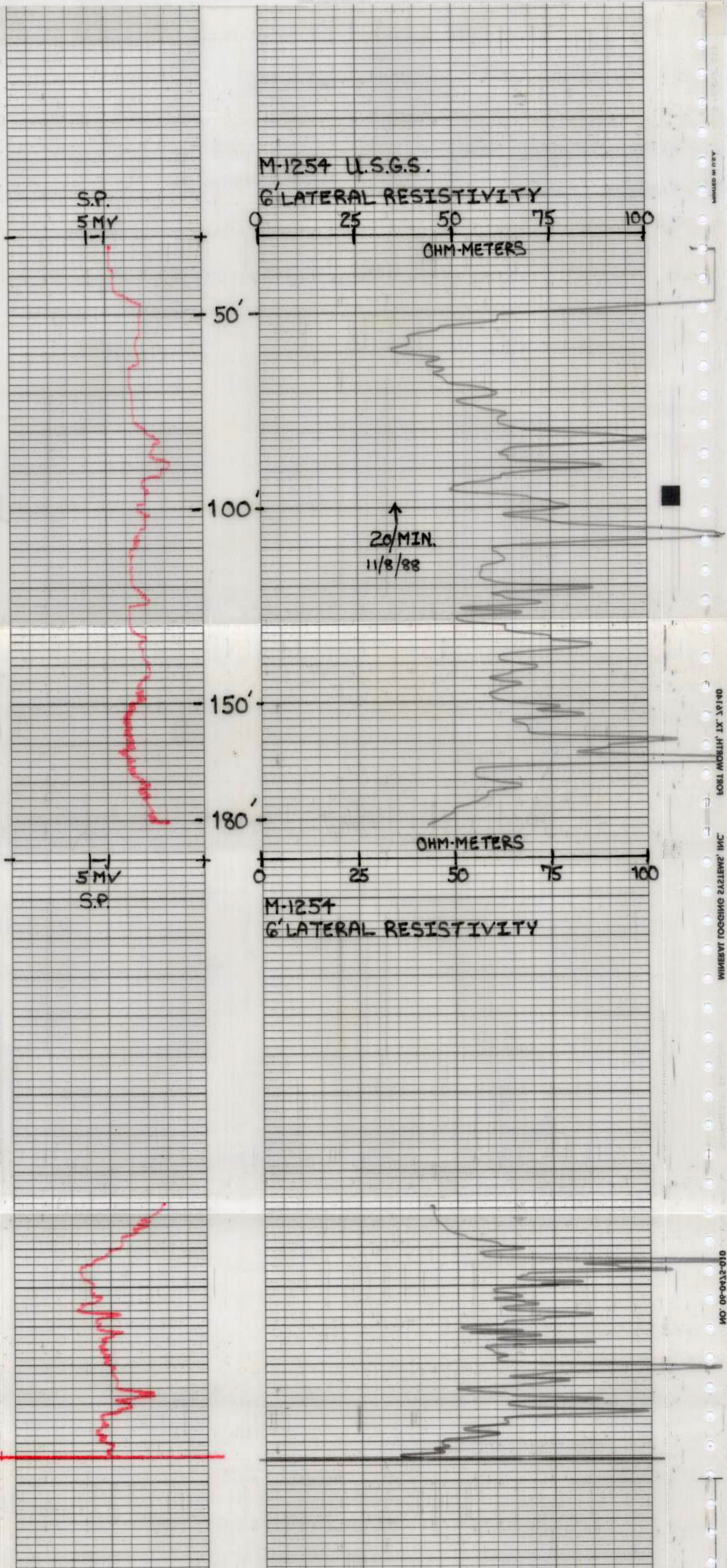

MAILED IN 1988

LOGS MOBILE 'IX' 3/1/14

WIMBET TOGGING S2LEWY' INC

MO 09-0412-010



