



FORM 0395  
Rev. 10/87

SOUTH FLORIDA WATER MANAGEMENT DISTRICT

WELL LOG

WELL LOCATION

County MARTIN

Station I. D. 0 8 5 0 0 0 0 0 8 2

Date 8/29/89 Well No. MOBILE A.P.T. (M-1283)

Latitude 27° 05' 36" Longitude 80° 13' 43"

NE 1/4 NW 1/4 SE 1/4 Section 10 Township 39S Range 41E

Owner S.F.W.M.D. Phone \_\_\_\_\_

Driller T. LUBBANO Date Drilled 8/29/89

WELL CONSTRUCTION

Drilling Method: Rot.  Air  CT  Auger  Other \_\_\_\_\_

T. Depth - Driller 182' T. Depth - Logger 182'

Casing Depth Driller \_\_\_\_\_ Casing Depth Logger \_\_\_\_\_

Bit Size 5 7/8" Casing Dia. I.D. \_\_\_\_\_

Hole Dia. 6" From 0' To 182' Dia. \_\_\_\_\_ From \_\_\_\_\_ To \_\_\_\_\_

Type of Casing \_\_\_\_\_ Casing Thickness \_\_\_\_\_

Type of Screen \_\_\_\_\_ Screen Int. From \_\_\_\_\_ To \_\_\_\_\_

Type of Packing \_\_\_\_\_ Well Use A.P. TEST

Static Water Level \_\_\_\_\_ Date \_\_\_\_\_

Yield Flow \_\_\_\_\_ Pump \_\_\_\_\_

DATUM

K.B. \_\_\_\_\_ L.S. 13.0' T.O.C. 0.0

FLUID QUALITY

Date \_\_\_\_\_ Time \_\_\_\_\_ Source of Sample \_\_\_\_\_

Cl \_\_\_\_\_ mg/l Type of Fluid \_\_\_\_\_

Temp. \_\_\_\_\_ °C Field Density \_\_\_\_\_ @ \_\_\_\_\_ °C

T.D.S. \_\_\_\_\_ mg/l Spec. Cond. \_\_\_\_\_ µmhos/cm

Logged By: E.P. DAUBENHAUER Witnessed By: A. TASSINARI

Comments: WELL WAS CASED AND SCREENED AFTER LOGGING.

TYPE OF SURVEYS RUN

- |                   |                                     |               |                                     |
|-------------------|-------------------------------------|---------------|-------------------------------------|
| Lateral 6'        | <input checked="" type="checkbox"/> | Density       | <input checked="" type="checkbox"/> |
| Caliper           | <input checked="" type="checkbox"/> | ocl           | <input type="checkbox"/>            |
| Flow meter        | <input type="checkbox"/>            | Fluid Sampler | <input type="checkbox"/>            |
| 16", 64" normals  | <input checked="" type="checkbox"/> | Temperature   | <input type="checkbox"/>            |
| Neutron           | <input checked="" type="checkbox"/> | Delta Temp.   | <input type="checkbox"/>            |
| Natural Gamma     | <input checked="" type="checkbox"/> | SP            | <input checked="" type="checkbox"/> |
| Fluid Resistivity | <input type="checkbox"/>            | Single Point  | <input checked="" type="checkbox"/> |

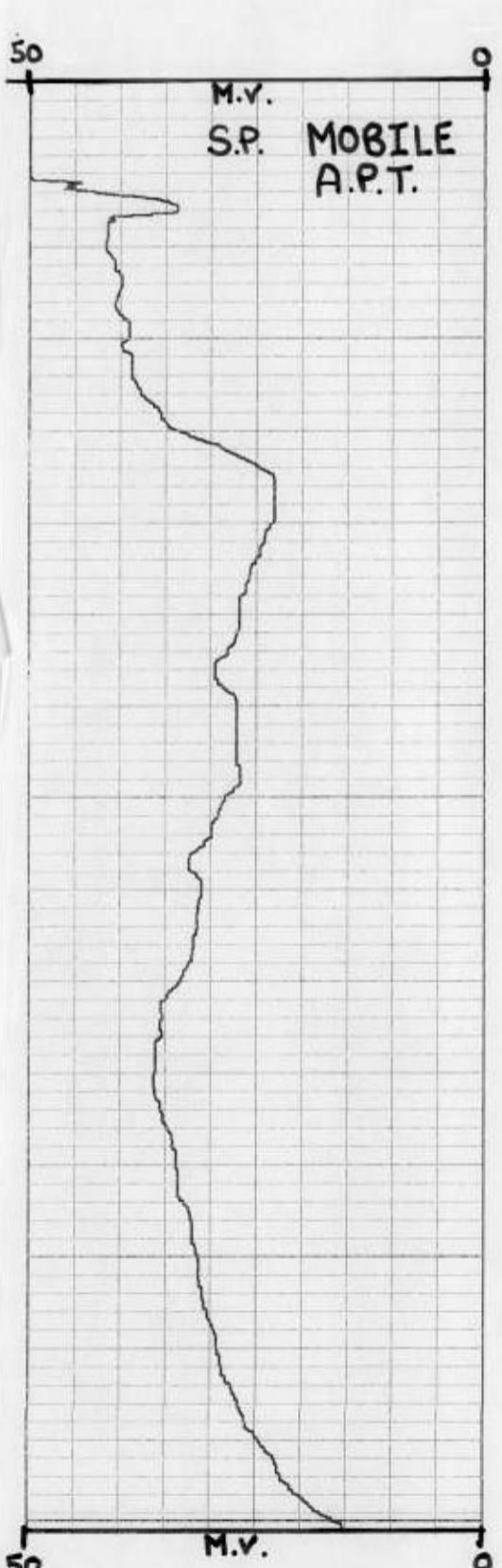
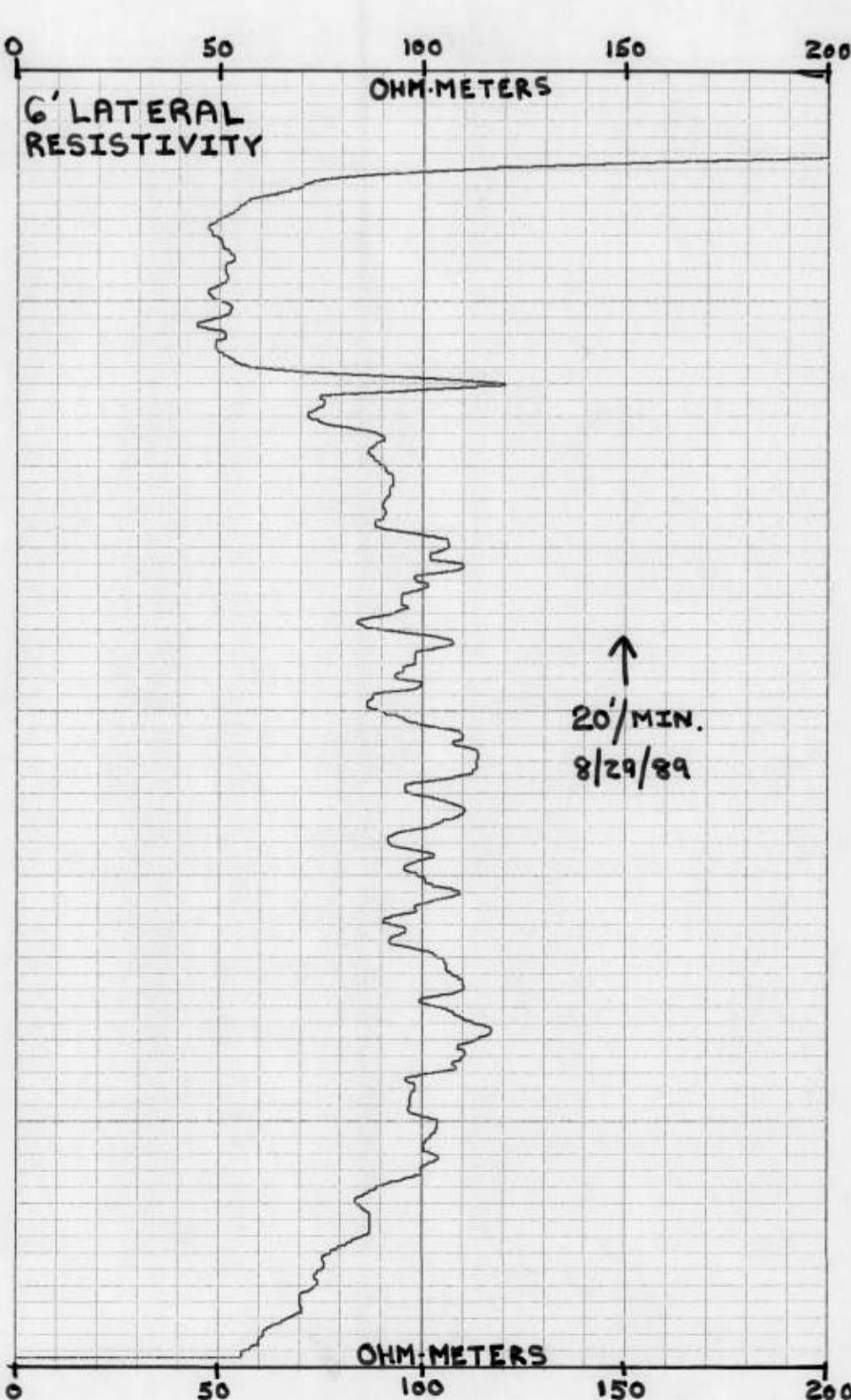



FORM 0395  
Rev 10/87

SOUTH FLORIDA WATER MANAGEMENT DISTRICT

WELL LOG

WELL LOCATION

County MARTIN

Station I. D. 0850000082

Date 8/29/89 Well No. MOBILE A.P.T. (M-1283)

Latitude 27° 05' 36" Longitude 80° 13' 43"

NE  $\frac{1}{4}$  NW  $\frac{1}{4}$  SE  $\frac{1}{4}$  Section 10 Township 39S Range 41E

Owner S.F.W.M.D. Phone \_\_\_\_\_

Driller T. LUBBANO Date Drilled 8/29/89

WELL CONSTRUCTION

Drilling Method: Rot.  Air  CT  Auger  Other \_\_\_\_\_

T. Depth - Driller 182' T. Depth - Logger 182'

Casing Depth Driller \_\_\_\_\_ Casing Depth Logger \_\_\_\_\_

Bit Size 5 7/8" Casing Dia. I.D. \_\_\_\_\_

Hole Dia. 6" From 0' To 182' Dia. \_\_\_\_\_ From \_\_\_\_\_ To \_\_\_\_\_

Type of Casing \_\_\_\_\_ Casing Thickness \_\_\_\_\_

Type of Screen \_\_\_\_\_ Screen Int. From \_\_\_\_\_ To \_\_\_\_\_

Type of Packing \_\_\_\_\_ Well Use A.P. TEST

Static Water Level \_\_\_\_\_ Date \_\_\_\_\_

Yield Flow \_\_\_\_\_ Pump \_\_\_\_\_

DATUM

K.B. \_\_\_\_\_ L.S. 13.0' T.O.C. 0.0

FLUID QUALITY

Date \_\_\_\_\_ Time \_\_\_\_\_ Source of Sample \_\_\_\_\_

Cl \_\_\_\_\_ mg/l Type of Fluid \_\_\_\_\_

Temp. \_\_\_\_\_ °C Field Density \_\_\_\_\_ @ \_\_\_\_\_ °C

T.D.S. \_\_\_\_\_ mg/l Spec. Cond. \_\_\_\_\_  $\mu$ mhos/cm

Logged By: E.P. DAUBENHAUER Witnessed By: A. TASSINARI

Comments: WELL WAS CASED AND SCREENED AFTER LOGGING.

TYPE OF SURVEYS RUN

- |                   |                                     |               |                                     |
|-------------------|-------------------------------------|---------------|-------------------------------------|
| Lateral 6'        | <input checked="" type="checkbox"/> | Density       | <input checked="" type="checkbox"/> |
| Calliper          | <input checked="" type="checkbox"/> | ocl           | <input type="checkbox"/>            |
| Flow meter        | <input type="checkbox"/>            | Fluid Sampler | <input type="checkbox"/>            |
| 16", 64" normals  | <input checked="" type="checkbox"/> | Temperature   | <input type="checkbox"/>            |
| Neutron           | <input checked="" type="checkbox"/> | Delta Temp.   | <input type="checkbox"/>            |
| Natural Gamma     | <input checked="" type="checkbox"/> | SP            | <input checked="" type="checkbox"/> |
| Fluid Resistivity | <input type="checkbox"/>            | Single Point  | <input checked="" type="checkbox"/> |

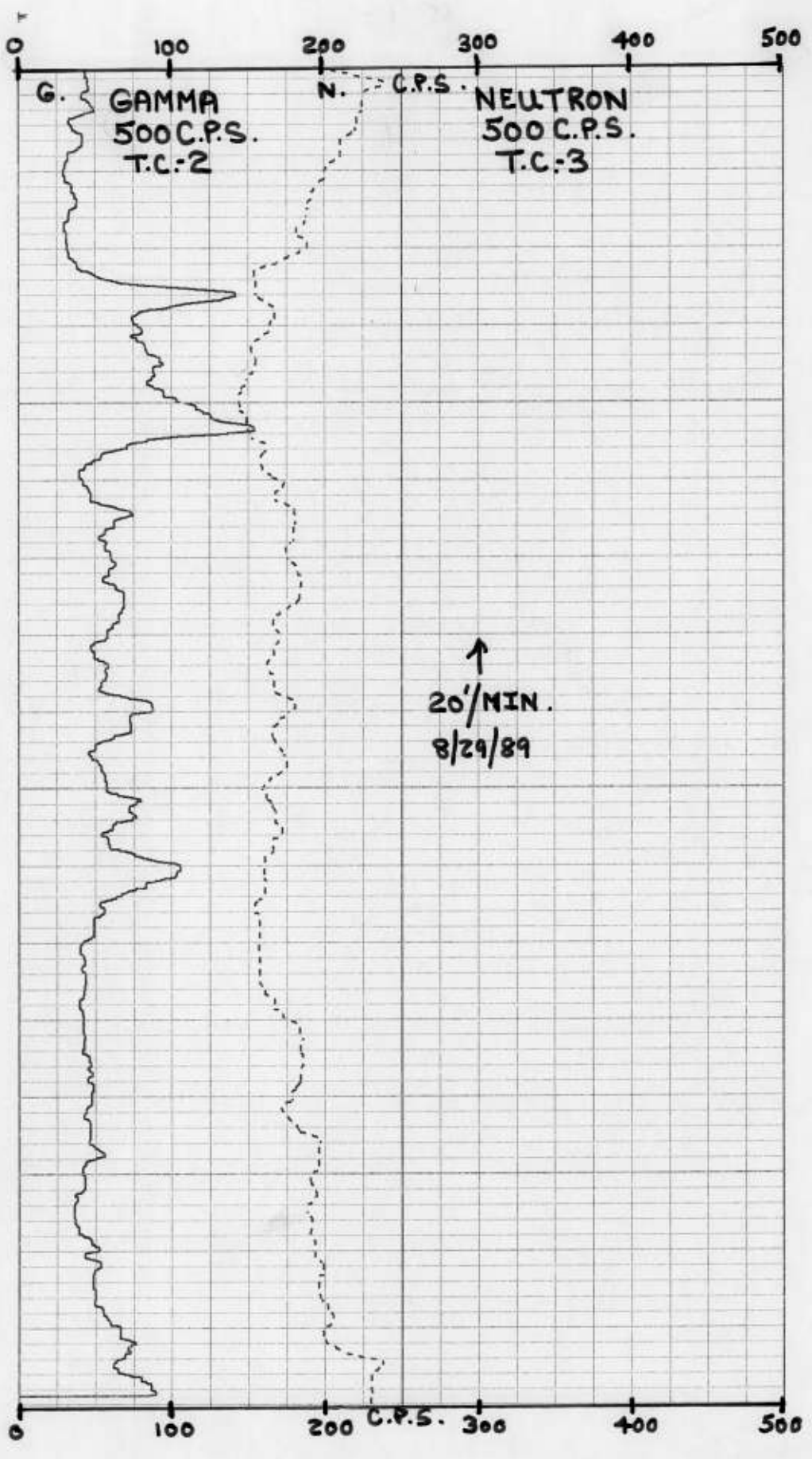



FORM 0395  
Rev. 10/87

SOUTH FLORIDA WATER MANAGEMENT DISTRICT

WELL LOCATION

County MARTIN

Station I. D. 0850000082

Date 8/29/89 Well No. MOBILE A.P.T. (m-1283)

Latitude 27° 05' 36" Longitude 80° 13' 43"

NE 1/4 NW 1/4 SE 1/4 Section 10 Township 39S Range 41E

Owner S.F.W.M.D. Phone \_\_\_\_\_

Driller T. LUBRANO Date Drilled 8/29/89

WELL CONSTRUCTION

Drilling Method: Rot.  Air  Auger  Other \_\_\_\_\_

T. Depth - Driller 182' T. Depth - Logger 182'

Casing Depth Driller \_\_\_\_\_ Casing Depth Logger \_\_\_\_\_

Bit Size 5 7/8" Casing Dia. I.D. \_\_\_\_\_

Hole Dia. 6" From 0' To 182' Dia. \_\_\_\_\_ From \_\_\_\_\_ To \_\_\_\_\_

Type of Casing \_\_\_\_\_ Casing Thickness \_\_\_\_\_

Type of Screen \_\_\_\_\_ Screen Int. From \_\_\_\_\_ To \_\_\_\_\_

Type of Packing \_\_\_\_\_ Well Use A.P. TEST

Static Water Level \_\_\_\_\_ Date \_\_\_\_\_

Yield Flow \_\_\_\_\_ Pump \_\_\_\_\_

WELL LOG

DATUM

K.B. \_\_\_\_\_ L.S. 13.0' T.O.C. 0.0

FLUID QUALITY

Date \_\_\_\_\_ Time \_\_\_\_\_ Source of Sample \_\_\_\_\_

Cl \_\_\_\_\_ mg/l Type of Fluid \_\_\_\_\_

Temp. \_\_\_\_\_ °C Field Density \_\_\_\_\_ @ \_\_\_\_\_ °C

T.D.S. \_\_\_\_\_ mg/l Spec. Cond. \_\_\_\_\_ µmhos/cm

Logged By: E.P. DAUENHAUER Witnessed By: A. TASSINARI

Comments: WELL WAS CASED AND SCREENED AFTER LOGGING.

TYPE OF SURVEYS RUN

- |                   |                                     |               |                                     |
|-------------------|-------------------------------------|---------------|-------------------------------------|
| Lateral 6'        | <input checked="" type="checkbox"/> | Density       | <input checked="" type="checkbox"/> |
| Caliper           | <input checked="" type="checkbox"/> | cci           | <input type="checkbox"/>            |
| Flow meter        | <input type="checkbox"/>            | Fluid Sampler | <input type="checkbox"/>            |
| 16", 64" normals  | <input checked="" type="checkbox"/> | Temperature   | <input type="checkbox"/>            |
| Neutron           | <input checked="" type="checkbox"/> | Delta Temp.   | <input type="checkbox"/>            |
| Natural Gamma     | <input checked="" type="checkbox"/> | SP            | <input checked="" type="checkbox"/> |
| Fluid Resistivity | <input type="checkbox"/>            | Single Point  | <input checked="" type="checkbox"/> |

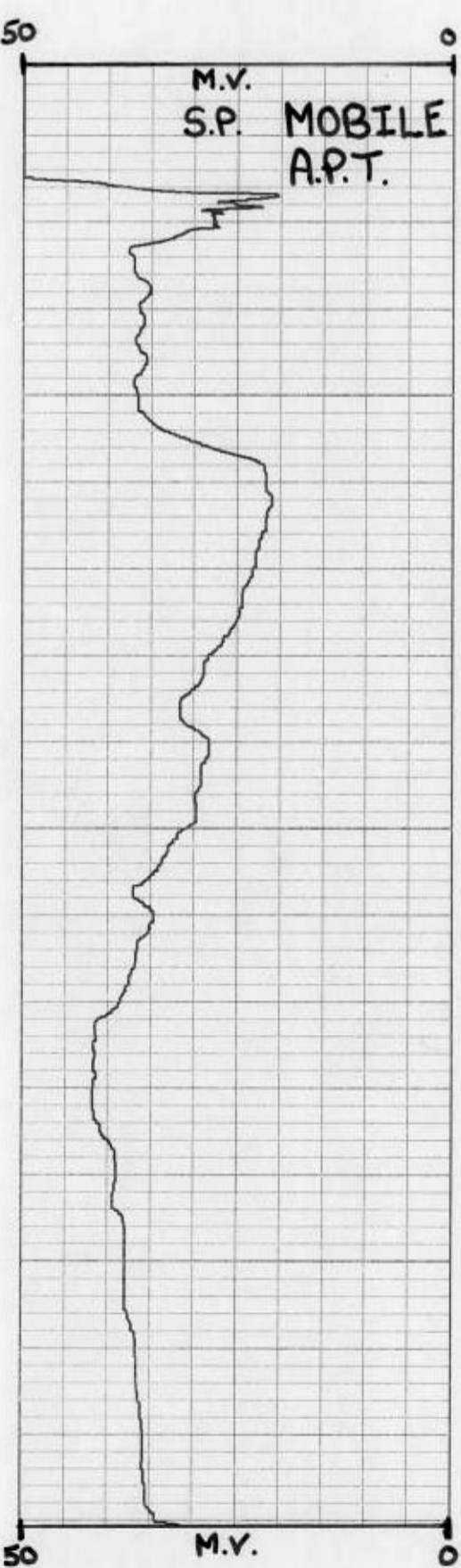
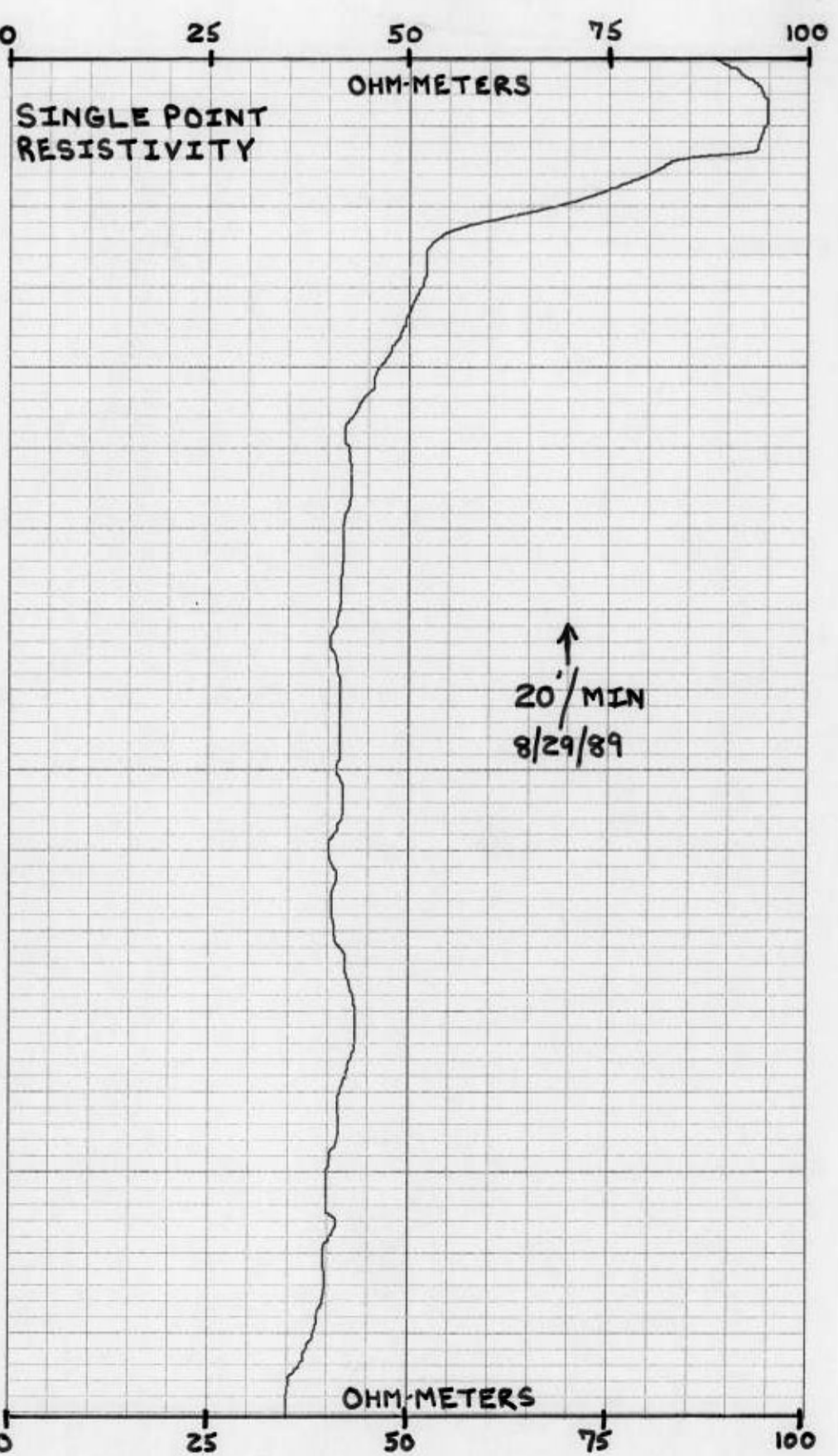



FORM 0395  
Rev. 10/87

SOUTH FLORIDA WATER MANAGEMENT DISTRICT

WELL LOCATION

County MARTIN

Station I. D. 0 8 5 0 0 0 0 0 8 2

Date 8/29/89 Well No. MOBILE A.P.T. (M-1283)

Latitude 27° 05' 36" Longitude 80° 13' 43"

NE 1/4 NW 1/4 SE 1/4 Section 10 Township 39S Range 41E

Owner S.F.W.M.D. Phone \_\_\_\_\_

Driller T. LARRANO Date Drilled 8/29/89

WELL CONSTRUCTION

Drilling Method: Rot.  Air  CT  Auger  Other \_\_\_\_\_

T. Depth - Driller 182' T. Depth - Logger 182'

Casing Depth Driller \_\_\_\_\_ Casing Depth Logger \_\_\_\_\_

Bit Size 5 7/8" Casing Dia. I.D. \_\_\_\_\_

Hole Dia. 6" From 0' To 182' Dia. \_\_\_\_\_ From \_\_\_\_\_ To \_\_\_\_\_

Type of Casing \_\_\_\_\_ Casing Thickness \_\_\_\_\_

Type of Screen \_\_\_\_\_ Screen Int. From \_\_\_\_\_ To \_\_\_\_\_

Type of Packing \_\_\_\_\_ Well Use A.P. TEST

Static Water Level \_\_\_\_\_ Date \_\_\_\_\_

Yield Flow \_\_\_\_\_ Pump \_\_\_\_\_

WELL LOG

DATUM

K.B. \_\_\_\_\_ L.S. 13.0' T.O.C. 0.0'

FLUID QUALITY

Date \_\_\_\_\_ Time \_\_\_\_\_ Source of Sample \_\_\_\_\_

Cl \_\_\_\_\_ mg/l Type of Fluid \_\_\_\_\_

Temp. \_\_\_\_\_ °C Field Density \_\_\_\_\_ @ \_\_\_\_\_ °C

T.D.S. \_\_\_\_\_ mg/l Spec. Cond. \_\_\_\_\_ μmhos/cm

Logged By: E.P. DAUENHAWER Witnessed By: A. TASSINARI

Comments: WELL WAS CASED AND SCREENED AFTER LOGGING.

TYPE OF SURVEYS RUN

- |                   |                                     |               |                                     |
|-------------------|-------------------------------------|---------------|-------------------------------------|
| Lateral 6'        | <input checked="" type="checkbox"/> | Density       | <input checked="" type="checkbox"/> |
| Calliper          | <input checked="" type="checkbox"/> | ocl           | <input type="checkbox"/>            |
| Flow meter        | <input type="checkbox"/>            | Fluid Sampler | <input type="checkbox"/>            |
| 16", 64" normals  | <input checked="" type="checkbox"/> | Temperature   | <input type="checkbox"/>            |
| Neutron           | <input checked="" type="checkbox"/> | Delta Temp.   | <input type="checkbox"/>            |
| Natural Gamma     | <input checked="" type="checkbox"/> | SP            | <input checked="" type="checkbox"/> |
| Fluid Resistivity | <input type="checkbox"/>            | Single Point  | <input checked="" type="checkbox"/> |

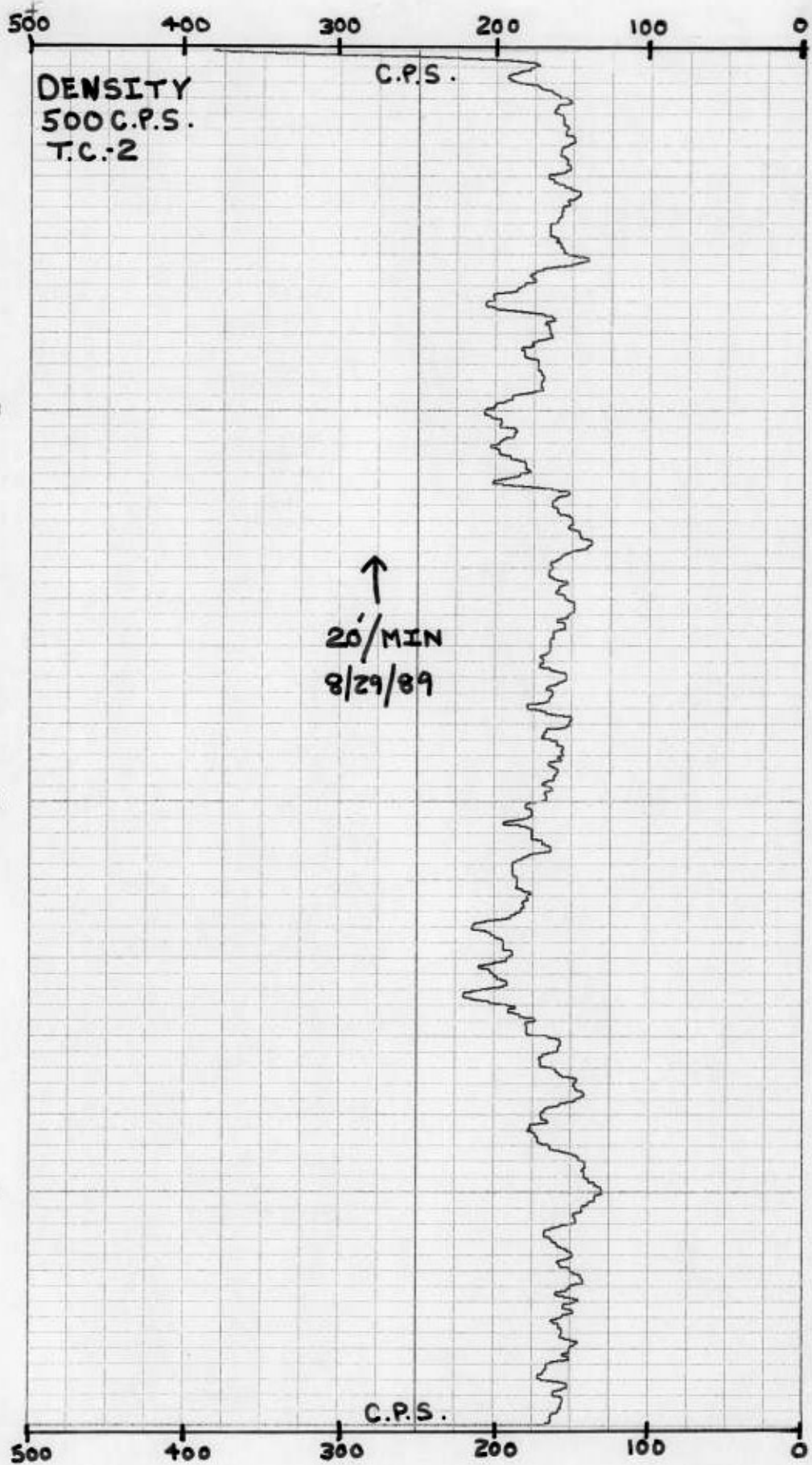



FORM 0395  
Rev. 10/87

SOUTH FLORIDA WATER MANAGEMENT DISTRICT

WELL LOCATION

County MARTIN

Station I. D. 0 8 5 0 0 0 0 0 8 2

Date 8/29/89 Well No. MOBILE A.P.T. (M-1283)

Latitude 27° 05' 36" Longitude 80° 13' 43"

NE 1/4 NW 1/4 SE 1/4 Section 10 Township 39S Range 41E

Owner S.E.W.M.D. Phone \_\_\_\_\_

Driller T. LUBRANO Date Drilled 8/29/89

WELL CONSTRUCTION

Drilling Method: Rot.  Air  CT  Auger  Other \_\_\_\_\_

T. Depth - Driller 182' T. Depth - Logger 182'

Casing Depth Driller \_\_\_\_\_ Casing Depth Logger \_\_\_\_\_

Bit Size 5 7/8" Casing Dia. I.D. \_\_\_\_\_

Hole Dia. 6" From 0' To 182' Dia. \_\_\_\_\_ From \_\_\_\_\_ To \_\_\_\_\_

Type of Casing \_\_\_\_\_ Casing Thickness \_\_\_\_\_

Type of Screen \_\_\_\_\_ Screen Int. From \_\_\_\_\_ To \_\_\_\_\_

Type of Packing \_\_\_\_\_ Well Use A.P. TEST

Static Water Level \_\_\_\_\_ Date \_\_\_\_\_

Yield Flow \_\_\_\_\_ Pump \_\_\_\_\_

WELL LOG

DATUM

K.B. \_\_\_\_\_ L.S. 13.0' T.O.C. 0.0'

FLUID QUALITY

Date \_\_\_\_\_ Time \_\_\_\_\_ Source of Sample \_\_\_\_\_

Cl \_\_\_\_\_ mg/l Type of Fluid \_\_\_\_\_

Temp. \_\_\_\_\_ °C Field Density \_\_\_\_\_ @ \_\_\_\_\_ °C

T.D.S. \_\_\_\_\_ mg/l Spec. Cond. \_\_\_\_\_ μmhos/cm

Logged By: E.P. DAUENHAWER Witnessed By: A. TASSINARI

Comments: WELL WAS CASED AND SCREENED AFTER LOGGING.

TYPE OF SURVEYS RUN

- Lateral 6'  Density
- Caliper  ocl
- Flow meter  Fluid Sampler
- 16" 64" normals  Temperature
- Neutron  Delta Temp.
- Natural Gamma  SP
- Fluid Resistivity  Single Point

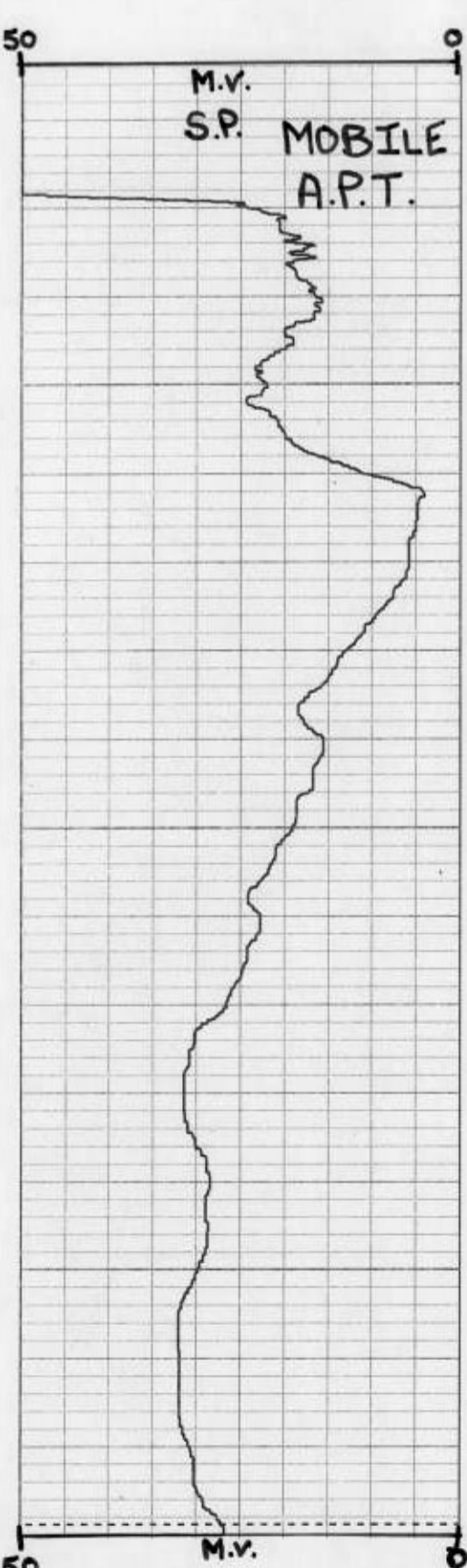
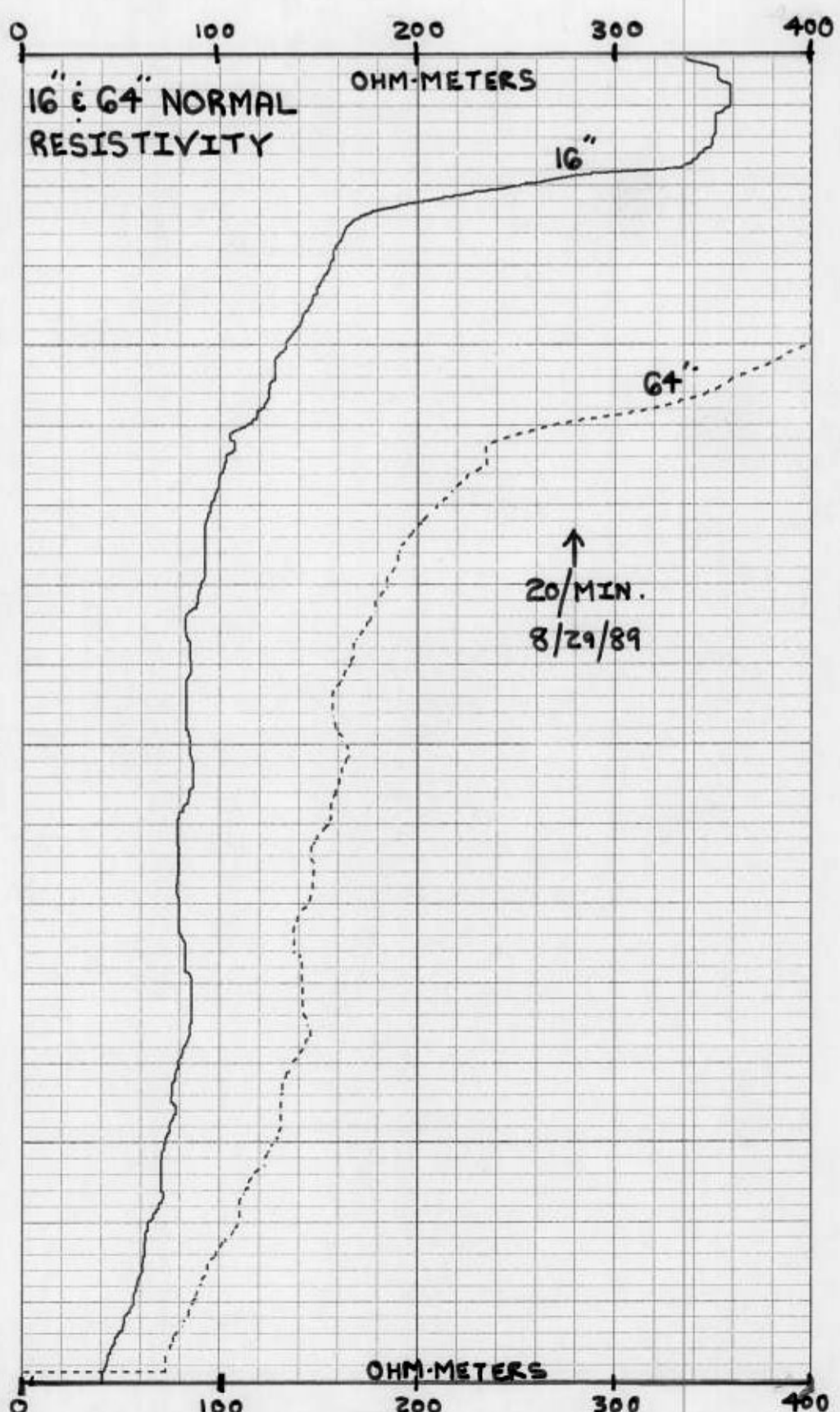



FORM 0395  
Rev 10/87

SOUTH FLORIDA WATER MANAGEMENT DISTRICT

WELL LOG

WELL LOCATION

County MARTIN

Station I. D. 0 8 5 0 0 0 0 0 8 2

Date 8/29/89 Well No. MOBILE A.P.T. (M.1283)

Latitude 27° 05' 36" Longitude 80° 13' 43"

NE 1/4 NW 1/4 SE 1/4 Section 10 Township 39S Range 41E

Owner S.F.W.M.D. Phone \_\_\_\_\_

Driller T. LUBBANO Date Drilled 8/29/89

WELL CONSTRUCTION

Drilling Method: Rot.  Air  CT  Auger  Other \_\_\_\_\_

T. Depth - Driller 182' T. Depth - Logger 182'

Casing Depth Driller \_\_\_\_\_ Casing Depth Logger \_\_\_\_\_

Bit Size 5 7/8" Casing Dia. I.D. \_\_\_\_\_

Hole Dia. 6" From 0' To 182' Dia. \_\_\_\_\_ From \_\_\_\_\_ To \_\_\_\_\_

Type of Casing \_\_\_\_\_ Casing Thickness \_\_\_\_\_

Type of Screen \_\_\_\_\_ Screen Int. From \_\_\_\_\_ To \_\_\_\_\_

Type of Packing \_\_\_\_\_ Well Use A.P. TEST

Static Water Level \_\_\_\_\_ Date \_\_\_\_\_

Yield Flow \_\_\_\_\_ Pump \_\_\_\_\_

DATUM

K.B. \_\_\_\_\_ L.S. 13.0' T.O.C. 0.0

FLUID QUALITY

Date \_\_\_\_\_ Time \_\_\_\_\_ Source of Sample \_\_\_\_\_

Cl \_\_\_\_\_ mg/l Type of Fluid \_\_\_\_\_

Temp. \_\_\_\_\_ °C Field Density \_\_\_\_\_ @ \_\_\_\_\_ °C

T.D.S. \_\_\_\_\_ mg/l Spec. Cond. \_\_\_\_\_ μmhos/cm

Logged By: E.P. DAUENHAWER Witnessed By: A. TASSINARI

Comments: WELL WAS CASED AND SCREENED AFTER LOGGING.

TYPE OF SURVEYS RUN

- |                   |                                     |               |                                     |
|-------------------|-------------------------------------|---------------|-------------------------------------|
| Lateral 6'        | <input checked="" type="checkbox"/> | Density       | <input checked="" type="checkbox"/> |
| Calliper          | <input checked="" type="checkbox"/> | ocel          | <input type="checkbox"/>            |
| Flow meter        | <input type="checkbox"/>            | Fluid Sampler | <input type="checkbox"/>            |
| 16", 64" normals  | <input checked="" type="checkbox"/> | Temperature   | <input type="checkbox"/>            |
| Neutron           | <input checked="" type="checkbox"/> | Delta Temp.   | <input type="checkbox"/>            |
| Natural Gamma     | <input checked="" type="checkbox"/> | SP            | <input checked="" type="checkbox"/> |
| Fluid Resistivity | <input type="checkbox"/>            | Single Point  | <input checked="" type="checkbox"/> |

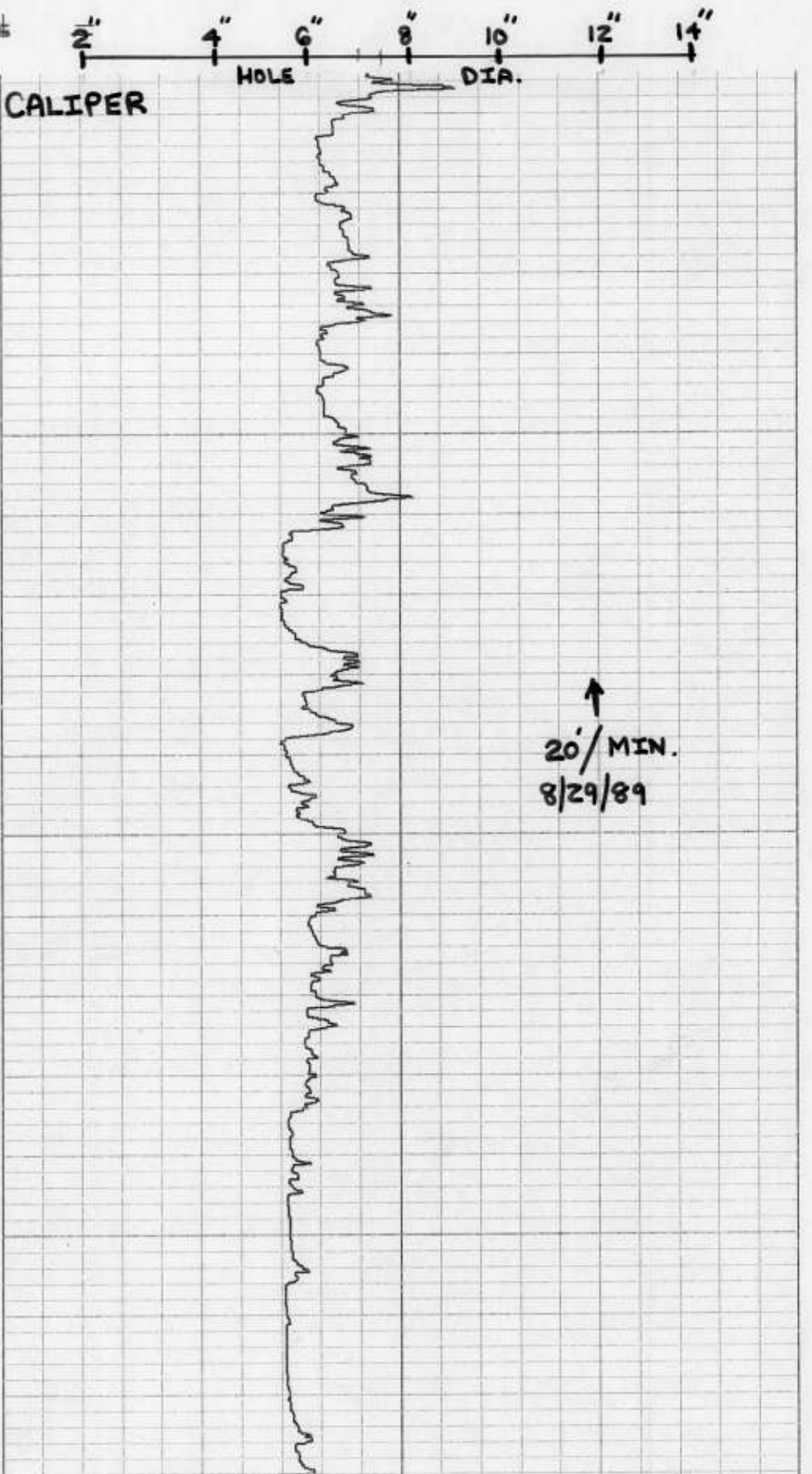

MOBILE A.P.T.

00050  
00100  
00150