

Well No. 22 Elevation G.L. D.F. 23' K.B.

Location 1389.5' N & 2310.5' E of SW Corner County Monroe

1/4 1/4 1/4 Sec. 2 T 67S R 29E TD 15,455'

Well or Owner's Name Gulf #1 State (Big Pine Key)

Data Source North Fort Myers O/G Well Files

DEPTH BELOW D. F.

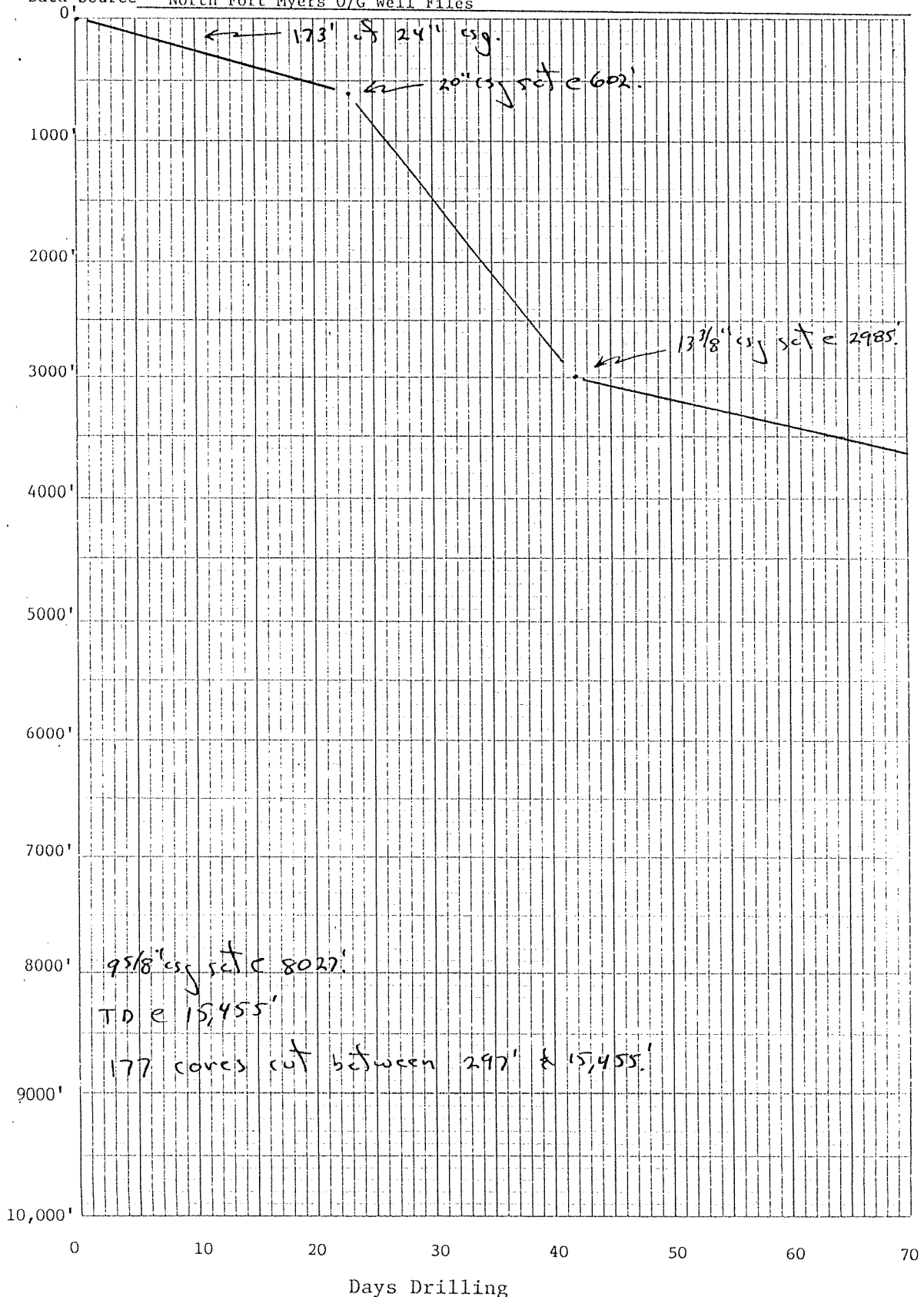

S O U T H E A S T  
WELL SURVEYING CORPORATION

COMPOSITE LOG

Permit # 22 W-972

Location of Well: 20.10 2 & 20.10 Sec. 2

COMPANY: THE GULF APP. CO.

WELL: STATE OF FLORIDA, FA

RUN NO.: ONE & TWO

FIELD: WILD CAT

SURVEY: SEC. 2-972-692

COUNTY: MONROE

STATE: FLORIDA

FILING No. \_\_\_\_\_

Elevation: D.F. 93  
of G.L. \_\_\_\_\_

RUN	ONE	TWO
Date	11/29/45	12/15/45
First Reading	604	2996
Last Reading	172	804
Footage Measured	432	2862
Cip Shoe Sinker	172	602
Cip Shoe Driller	---	602
Max. Depth Reached	604	2996
Bottom Driller	172	3007
Depth Datum	---	---
Mud Nature	NATURAL	OCEAN WATER
- Radioactivity	---	0.2 R. B.
- Weight	9.0	---
- Viscosity	70	---
- Huh Shoe	228	17 1/2 12 1/2
Bottom Temp.	---	---
Spargings	---	1.5
AW	---	24
AW	---	24
OA	---	---

Observers: PAUCA WATSON

REMARKS  
RUN ONE TRACED ON STANDARD WITH PFM FROM THE ORIGINAL SURVEY MADE BY A CORE HOLE RECORDER

FLORIDA GEOLOGICAL SURVEY  
2226 VICTORIA AVENUE, SUITE 178  
FT. MYERS, FLORIDA 33901

SELF-POTENTIAL (millivolts)      RESISTIVITY (ohms. mft.)



GULF  
State of Fla. No. 1  
MONROE CO. FLA.

SCHL. F.R. 2996'  
DRLR. T.D. 3007'

RUN 2



SPECIAL AMP. NORMAL SCALE

2"=100'

GULF  
State of Fla. No. 1  
MONROE CO. FLA.

SCHL. F.R. 2996'  
DRLR. T.D. 3007'

RUN 2

FLORIDA GEOLOGICAL SURVEY  
2226 VICTORIA AVENUE, SUITE 178  
FT. MYERS, FLORIDA 33901