



FORM 0395
Rev 10/87

SOUTH FLORIDA WATER MANAGEMENT DISTRICT

WELL LOG

WELL LOCATION

County OKEECHOBEE

Station I. D. 0930000061

Date 8/6/91 Well No. OKS-85

Latitude 27° 27' 18" Longitude 80° 58' 16"

NE 1/4 NW 1/4 SW 1/4 Section 06 Township 35S Range 34E

Owner SEYMOUR D. BRASS Phone (407) 686-8800

Driller P. BENTON Date Drilled 8/6/91

WELL CONSTRUCTION

Drilling Method: Rot. Air CT Auger Other

T. Depth - Driller 98' T. Depth - Logger 98'

Casing Depth Driller Casing Depth Logger

Bit Size 5 7/8" Casing Dia. I.D.

Hole Dia. 6" From 0' To 98' Dia. From To

Type of Casing Casing Thickness

Type of Screen Screen Int. From To

Type of Packing Well Use MONITOR

Static Water Level Date

Yield Flow Pump

DATUM

K.B. L.S. +65.00 NAVD T.O.C.

FLUID QUALITY

Date Time Source of Sample

Cl mg/l Type of Fluid

Temp. °C Field Density @ °C

T.D.S. mg/l Spec. Cond. μmhos/cm

Logged By: P. DAWENHAWER Witnessed By: P. BENTON

Comments: WELL WAS CASED AND SCREENED AFTER

LOGGING.

TYPE OF SURVEYS RUN

- | | | | |
|-------------------|-------------------------------------|---------------|-------------------------------------|
| Lateral 6' | <input checked="" type="checkbox"/> | Density | <input type="checkbox"/> |
| Caliper | <input type="checkbox"/> | ocl | <input type="checkbox"/> |
| Flow meter | <input type="checkbox"/> | Fluid Sampler | <input type="checkbox"/> |
| 16", 64" normals | <input checked="" type="checkbox"/> | Temperature | <input type="checkbox"/> |
| Neutron | <input type="checkbox"/> | Delta Temp. | <input type="checkbox"/> |
| Natural Gamma | <input checked="" type="checkbox"/> | SP | <input checked="" type="checkbox"/> |
| Fluid Resistivity | <input type="checkbox"/> | Single point | <input checked="" type="checkbox"/> |

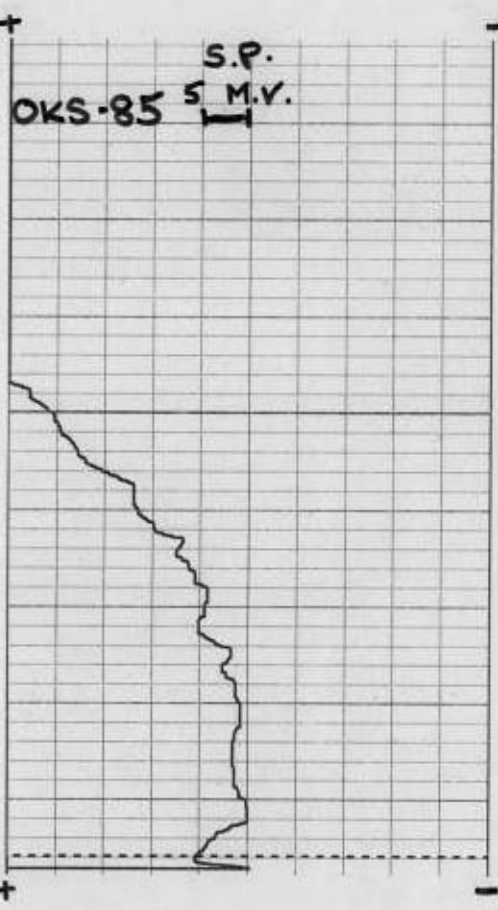
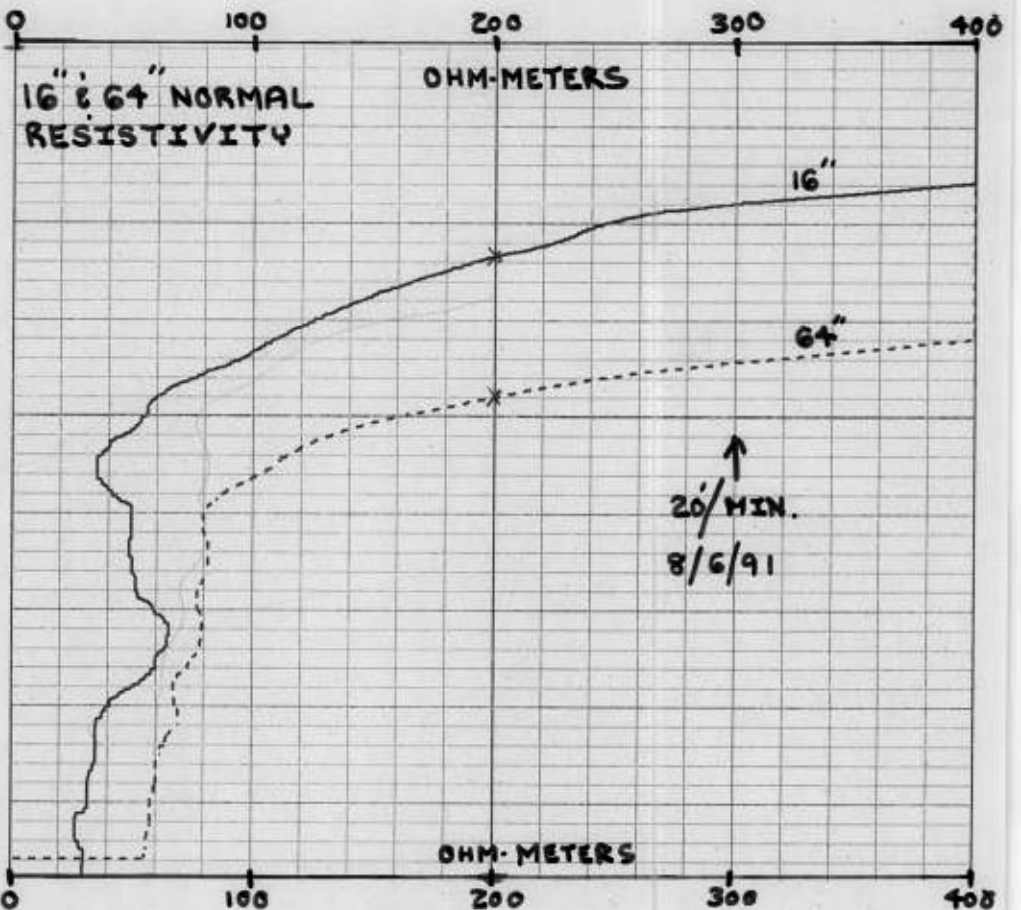

58



FORM 0395
Rev 10/87

SOUTH FLORIDA WATER MANAGEMENT DISTRICT

WELL LOG

WELL LOCATION

County OKEECHOBEE

Station I. D. 0930000061

Date 8/6/91 Well No. OKS-85

Latitude 27° 27' 18" Longitude 80° 58' 16"

NE 1/4 NW 1/4 SW 1/4 Section 06 Township 35S Range 34E

Owner SEYMOUR D. BASS Phone (407) 686-8800

Driller P. BENTON Date Drilled 8/6/91

WELL CONSTRUCTION

Drilling Method: Rot. X Air CT Auger Other

T. Depth - Driller 98' T. Depth - Logger 98'

Casing Depth Driller Casing Depth Logger

Bit Size 5 7/8" Casing Dia. I.D.

Hole Dia. 6" From 0' To 98' Dia. From To

Type of Casing Casing Thickness

Type of Screen Screen Int. From To

Type of Packing Well Use MONITOR

Static Water Level Date

Yield Flow Pump

DATUM

K.B. L.S. + 65.00 NGVD T.O.C.

FLUID QUALITY

Date Time Source of Sample

Cl mg/l Type of Fluid

Temp. °C Field Density @ °C

T.D.S. mg/l Spec. Cond. μmhos/cm

Logged By: P. DAMENHAUER Witnessed By: P. BENTON

Comments: WELL WAS CASSED AND SCREENED AFTER LOGGING.

TYPE OF SURVEYS RUN

- Lateral 6'
- Caliper
- Flow meter
- 16" 64" normals
- Neutron
- Natural Gamma
- Fluid Resistivity
- Density
- ocl
- Fluid Sampler
- Temperature
- Delta Temp.
- SP.
- Single point

85

66

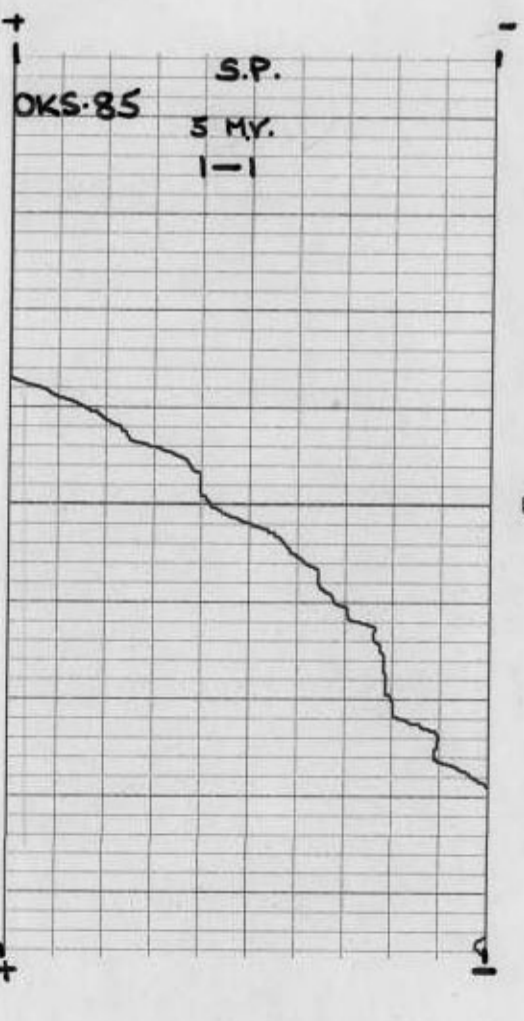
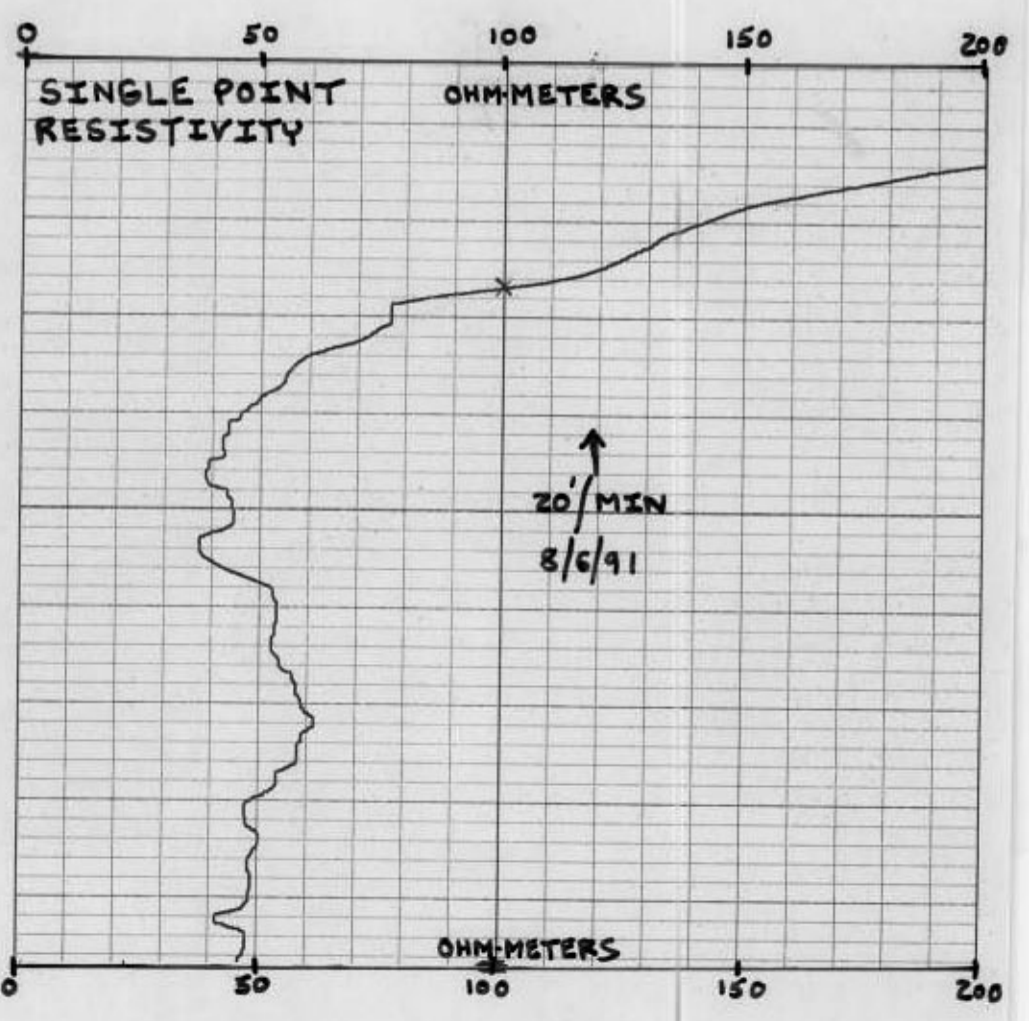



FORM 0395
Rev 10/87

SOUTH FLORIDA WATER MANAGEMENT DISTRICT

WELL LOG

WELL LOCATION

County OKEECHOBEE

Station I. D. 0930000061

Date 8/6/91 Well No. OKS-85

Latitude 27° 27' 18" Longitude 80° 58' 16"

NE 1/4 NW 1/4 SW 1/4 Section 06 Township 35S Range 34E

Owner S. J. W. M. D. BRASS Phone (407) 686-8800

Driller P. BENTON Date Drilled 8/5/91

WELL CONSTRUCTION

Drilling Method: Rot. X Air CT Auger Other

T. Depth - Driller 98' T. Depth - Logger 98'

Casing Depth Driller Casing Depth Logger

Bit Size 5 7/8" Casing Dia. I.D.

Hole Dia. 6" From 0' To 98' Dia. From To

Type of Casing Casing Thickness

Type of Screen Screen Int. From To

Type of Packing Well Use MONITOR

Static Water Level Date

Yield Flow Pump

DATUM

K.B. L.S. + 65.00 NGVD T.O.C.

FLUID QUALITY

Date Time Source of Sample

Cl mg/l Type of Fluid

Temp. °C Field Density @ °C

T.D.S. mg/l Spec. Cond. µmhos/cm

Logged By: P. DAVENHAWER Witnessed By: P. BENTON

Comments: WELL WAS CAPPED AND SCREENED AFTER LOGGING.

TYPE OF SURVEYS RUN

- | | | | |
|-------------------|-------------------------------------|---------------|-------------------------------------|
| Lateral 6' | <input checked="" type="checkbox"/> | Density | <input type="checkbox"/> |
| Calliper | <input type="checkbox"/> | ccl | <input type="checkbox"/> |
| Flow meter | <input type="checkbox"/> | Fluid Sampler | <input type="checkbox"/> |
| 16", 64" normals | <input checked="" type="checkbox"/> | Temperature | <input type="checkbox"/> |
| Neutron | <input type="checkbox"/> | Delta Temp. | <input type="checkbox"/> |
| Natural Gamma | <input checked="" type="checkbox"/> | SP | <input checked="" type="checkbox"/> |
| Fluid Resistivity | <input type="checkbox"/> | Single point | <input checked="" type="checkbox"/> |

