

WELL STATION IDENTIFICATION

FORM 62 - 12/77

(COMPLETE THIS FORM ONLY FOR THE INITIAL SURVEY OF EACH WELL)

PAGE 1 OF 2

OSF-19

WELL LOCATION CARD ONE

1	10	16	20	37	54	57	59	63	66	68	71
STATION I. D.	SURVEY DATE	A CARD C	WELL NO.	COUNTY	LAT DEG	LAT MIN	LAT SEC	LON DEG	LON MIN	LON SEC	
097000001	050178	W11	275429081071901	OSCEOLA	028	54	29	081	07	19	

WELL LOCATION CARD TWO

1	17	20	37	39	42	45	61
STATION I. D.	SURVEY DATE	A CARD C	QUARTERSECTIONS	SEC	TOWN-SHIP	RANGE	WATER MANAGEMENT DISTRICT PLANNING AREA
		W12	NE1/4; NW1/4; NE1/4	30	30S	32E	KISSIMMEE

WELL DATUM CARD

1	17	20	26	32	38	44	59
STATION I. D.	SURVEY DATE	A CARD C	KELLY BUSH-ING (FEET)	LAND SUR-FACE (FT)	TOP OF CASING (FT)	OTHER (FT) (SEE NOTES)	DATUM (CHECK ONE)
		W21			05		MSL-; LS-X; TOC-

WELL OWNERSHIP CARD

1	17	20	37	54	57	64	80
STATION I. D.	SURVEY DATE	A CARD C	NAME OF OWNER	GROVE/PROPERTY NAME	AREA CODE	TELEPHONE	WELL USE
		W31	DNA ST. FLA		904	3942280	DOMESTIC

WELL ORIGIN CARD

1	17	20	37	54	71	76
STATION I. D.	SURVEY DATE	A CARD C	DRILLER/ DRILLING COMPANY	OFFICE OF DRILLER (CITY)	DRILLING METHOD	DATE COMPLETED
		W41	CROSBY	LK. WALES	ROTARY	042978

NOTES: COLUMNS 1-16 ARE DUPLICATED IN EACH CARD.
 COLUMN 16 IS AN ACTION CODE WITH THE FOLLOWING PERMISSABLE STATES - 1 (CREATE NEW RECORD),
 2 (CHANGE ALL VALUES), OR 9 (DELETE OLD RECORD).

Jane

WELL STATION IDENTIFICATION

FORM 63-12/77

(COMPLETE THIS FORM ONLY FOR THE INITIAL SURVEY OF EACH WELL)

PAGE 2 OF 2

WELL DESCRIPTION - CONSTRUCTION CARD ONE

1	10	16	20	27	34	41	48	54	59	68
STATION I. D.	SURVEY DATE	ACTION CARD	TOTAL DEPTH -DRILLER (FT)	TOTAL DEPTH -LOGGER (FT)	CASING DEPTH -DRILLER (FT)	CASING DEPTH -LOGGER (FT)	CASING I.D. (INCHES)	BIT SIZE (INCHES)	DRILLER LOG AVAIL.	
09700000	050178	W51		318.5		234.0	4.0		YES- NO-	

WELL DESCRIPTION - CONSTRUCTION CARD TWO

1	17	20	37	54	59	64	69	73
STATION I. D.	SURVEY DATE	ACTION CARD	TYPE OF SCREEN	TYPE OF PACKING	DIA. OF SCREEN	SLOT SIZE (INCHES)	SCREEN BEGINS	SCREEN ENDS (FT)
		W52						

WELL DESCRIPTION - CONFIGURATION CARD, SECTION ONE (TOP)

1	17	20	22	39	44	49	54	59	75
STATION I. D.	SURVEY DATE	ACTION CARD	SEC	TYPE OF CASING	NOM. DIA. (INCHES)	BEGIN DEPTH	END DEPTH (FEET)	THICKNESS (INCHES)	TYPE OF ANNULUS FILL
		W610		PVC	4.00	0.0	234.0	25	NONE

WELL DESCRIPTION - CONFIGURATION CARD, SECTION TWO

1	17	20	22	39	44	49	54	59	75
STATION I. D.	SURVEY DATE	ACTION CARD	SEC	TYPE OF CASING	NOM. DIA. (INCHES)	BEGIN DEPTH	END DEPTH (FEET)	THICKNESS (INCHES)	TYPE OF ANNULUS FILL
		W6202							

WELL DESCRIPTION - CONFIGURATION CARD, SECTION THREE

1	17	20	22	39	44	49	54	59	75
STATION I. D.	SURVEY DATE	ACTION CARD	SEC	TYPE OF CASING	NOM. DIA. (INCHES)	BEGIN DEPTH	END DEPTH (FEET)	THICKNESS (INCHES)	TYPE OF ANNULUS FILL
		W6303							

NOTES: COLUMNS 1-16 ARE DUPLICATED IN EACH CARD.
 COLUMN 16 IS AN ACTION CODE WITH THE FOLLOWING PERMISSABLE STATES - 1 (CREATE NEW RECORD),
 2 (CHANGE ALL VALUES), OR 9 (DELETE OLD RECORD).
 CARD TYPES <W64>, <W65>, <W69> MAY ALSO BE USED TO PROVIDE DATA FOR A TOTAL OF NINE SECTIONS.

Jane

WELL SURVEY REPORT

FORM 61 - 12/77
(USE ONE FORM/DAY/WELL)

SURVEY CARD

1	10	16	20	37	54	56	58	60	62	64	66	68	70	72
STATION	SURVEY	CARD	LOGGED BY	WITNESSED BY	*	*	*	*	*	*	*	*	*	*
I. D.	DATE	C			A	B	C	D	E	F	G	H	I	J
09,700000	1050,178	W71	MIKE BROWN	RICHARD KNITTEL	X	X	X	X	X	X	X	X	X	X

*INSERT AN <X> IN EACH COLUMN FOR WHICH A SURVEY WAS CONDUCTED. SURVEY CODES ARE LISTED BELOW:
 A = CALIPER
 B = FLOWMETER
 C = 16-INCH NORMAL RESISTIVITY
 D = 64-INCH NORMAL RESISTIVITY
 E = NEUTRON POROSITY
 F = NATURAL GAMMA
 G = FLUID RESISTIVITY
 H = GAMMA GAMMA DENSITY
 I = CASING COLLAR LOCATOR
 J = FLUID SAMPLER
 K = TEMPERATURE GRADIENT
 L = DELTA TEMPERATURE
 M = SPONTANEOUS POTENTIAL
 N = POINT RESISTANCE
 O = 6-FOOT LATERAL RESISTIVITY

FLUID QUALITY CARD ONE

1	17	20	37	54	60	63
STATION	SURVEY	CARD	SAMPLE SOURCE	TYPE	DATE	TIME
I. D.	DATE	C	(WELLHEAD, ETC.)	FLUID	SAMPLED	SAMPLED
		W81				

FLUID QUALITY CARD TWO

1	17	20	25	32	35	41	47	53	60	64	70	75
STATION	SURVEY	CARD	TEMP. OF	FIELD SP.	FIELD	CHLORIDE	DISSOLVED	SPEC. COND.	STATIC WATER	W/L REF	FLOW RATE	PUMP RATE
I. D.	DATE	C	SAMPLE	F GRAVITY	PH	(MG/L)	SOLIDS	(U-MHO/CM)	LEVEL (FEET)	FROM	(GAL/MIN)	(GAL/MIN)
		W82							188	TOG	0.9	

COMMENT CARDS

1	17	20	40	60	76
STATION	SURVEY	CARD	COMMENTS	COMMENTS	COMMENTS
I. D.	DATE	C	- LINE 1	- LINE 2	- LINE 3
		W91			

1	17	20	40	60	76
STATION	SURVEY	CARD	COMMENTS	COMMENTS	COMMENTS
I. D.	DATE	C	- LINE 4	- LINE 5	- LINE 6
		W92			

NOTES: COLUMNS 1-16 ARE DUPLICATED IN EACH CARD.
 COLUMN 16 IS AN ACTION CODE WITH THE FOLLOWING PERMISSABLE STATES - 1 (CREATE NEW RECORD),
 2 (CHANGE ALL VALUES), OR 9 (DELETE OLD RECORD).
 CARD TYPES <W93>, <W94>, <W99> MAY ALSO BE USED TO PROVIDE UP TO A TOTAL OF TWENTY-SEVEN COMMENT LINES.

Jane



WELL LOG

WELL LOCATION

County Osceola
 Station I. D. 097000001
 Date 5/1/78 Well No. 275429081071901
 Latitude 28° 54' 29" Longitude 81° 07' 19"
NE ¼ NW ¼ NE ¼ Section 30 Township 30S Range 32E
 Owner DNR St. Fla. Phone (904) 394-2280
 Driller Crosbey (Lake Wales) Date Drilled 4/29/78

WELL CONSTRUCTION

Drilling Method: Rot. Air CT Auger Other
 T. Depth - Driller _____ T. Depth - Logger 318.5'
 Casing Depth Driller _____ Casing Depth Logger 234.0'
 Bit Size _____ Casing Dia. I.D. 4.0"
 Hole Dia. 4.0" From 0' To 234' Dia. From _____ To _____
 Type of Casing PVC Casing Thickness .25"
 Type of Screen _____ Screen Int. From _____ To _____
 Type of Packing _____ Well Use domestic
 Static Water Level 18.8' Date _____
 Yield Flow _____ Pump _____

DATUM

K.B. _____ L.S. _____ T.O.C.

FLUID QUALITY

Date _____ Time _____ Source of Sample _____
 Cl _____ mg/l Type of Fluid _____
 Temp. _____ °C Field Density _____ @ _____ °C
 T.D.S. _____ mg/l Spec. Cond. _____ μmhos/cm
 Logged By: Michael P. Brown Witnessed By: Dick Knittel

Comments:

TYPE OF SURVEYS RUN

Lateral 6'	()	Density	()
Caliper	(XX)	cc1	(XX)
Flow meter	()	Fluid Sampler	()
16", 64" normals	(XX)	Temperature	()
Neutron	(XX)	Delta Temp.	()
Natural Gamma	(XX)	SP	(XX)
Fluid Resistivity	(XX)		

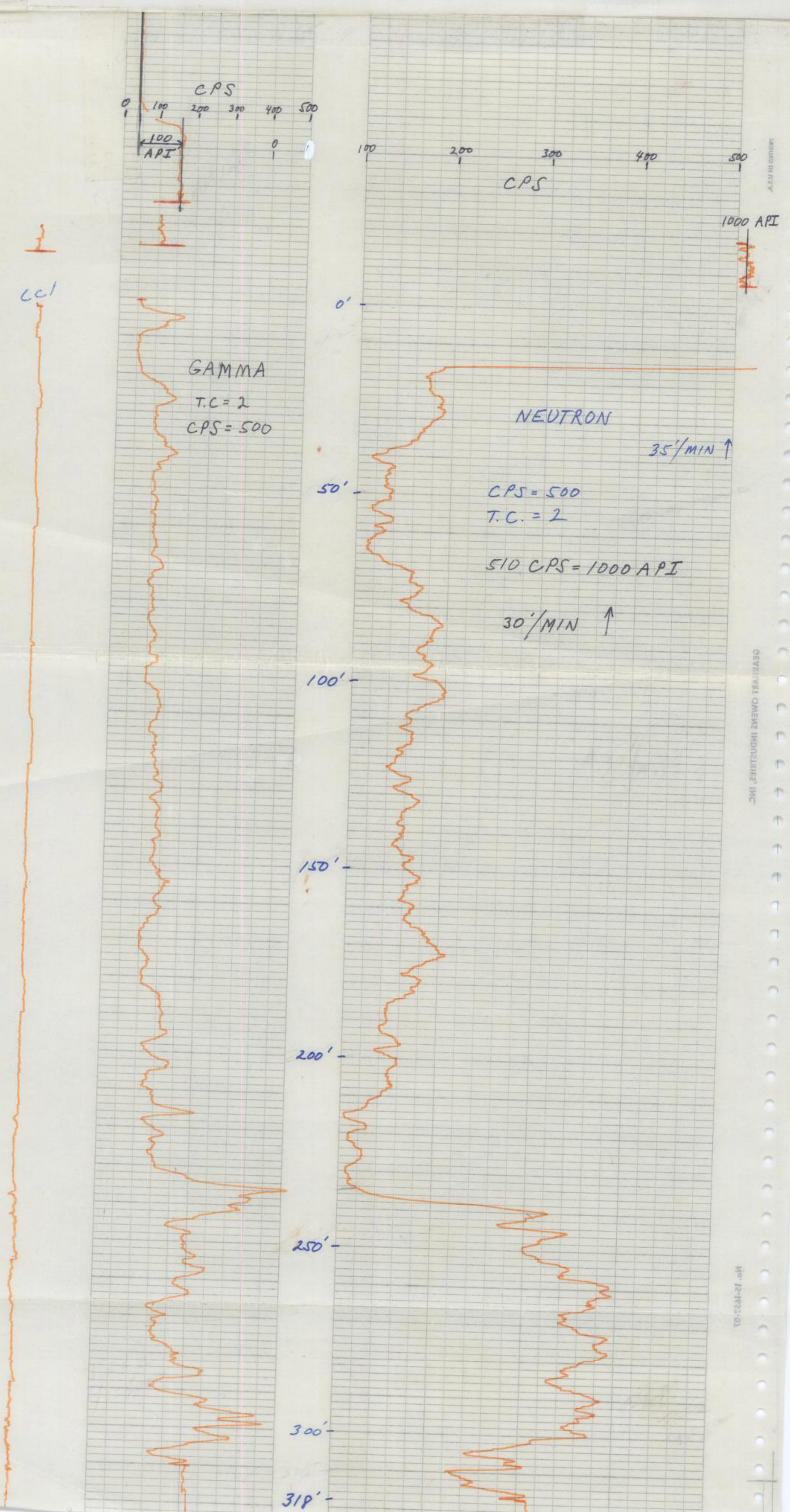



WELL LOG

WELL LOCATION

County Osceola
 Station I. D. 097000001
 Date 5/1/78 Well No. 275429081071901
 Latitude 28° 54' 29" Longitude 81° 07' 19"
 NE ¼ NW ¼ NE ¼ Section 30 Township 30S Range 32E
 Owner DNR St. Fla. Phone (904) 394-2280
 Driller Crosbey (Lake Wales) Date Drilled 4/29/78

WELL CONSTRUCTION

Drilling Method: Rot. Air CT Auger Other
 T. Depth - Driller _____ T. Depth - Logger 318.5'
 Casing Depth Driller _____ Casing Depth Logger 234.0'
 Bit Size _____ Casing Dia. I.D. 4.0"
 Hole Dia. 4.0" From 0' To 234' Dia. From _____ To _____
 Type of Casing PVC Casing Thickness .25"
 Type of Screen open hole Screen Int. From _____ To _____
 Type of Packing _____ Well Use domestic
 Static Water Level 18.8' Date _____
 Yield Flow _____ Pump _____

DATUM

K.B. _____ L.S. _____ T.O.C.

FLUID QUALITY

Date _____ Time _____ Source of Sample _____
 Cl _____ mg/l Type of Fluid _____
 Temp. _____ °C Field Density _____ @ _____ °C
 T.D.S. _____ mg/l Spec. Cond. _____ umhos/cm
 Logged By: Michael P. Brown Witnessed By: Dick Knittel
 Comments: _____

TYPE OF SURVEYS RUN

Lateral 6'	()	Density	()
Caliper	(X)	cci	(X)
Flow meter	()	Fluid Sampler	()
16", 64" normals	(X)	Temperature	()
Neutron	(X)	Delta Temp.	()
Natural Gamma	()	SP	(X)
Fluid Resistivity	(X)		

CALIPER LOG

HOLE DIAMETER (INCHES)

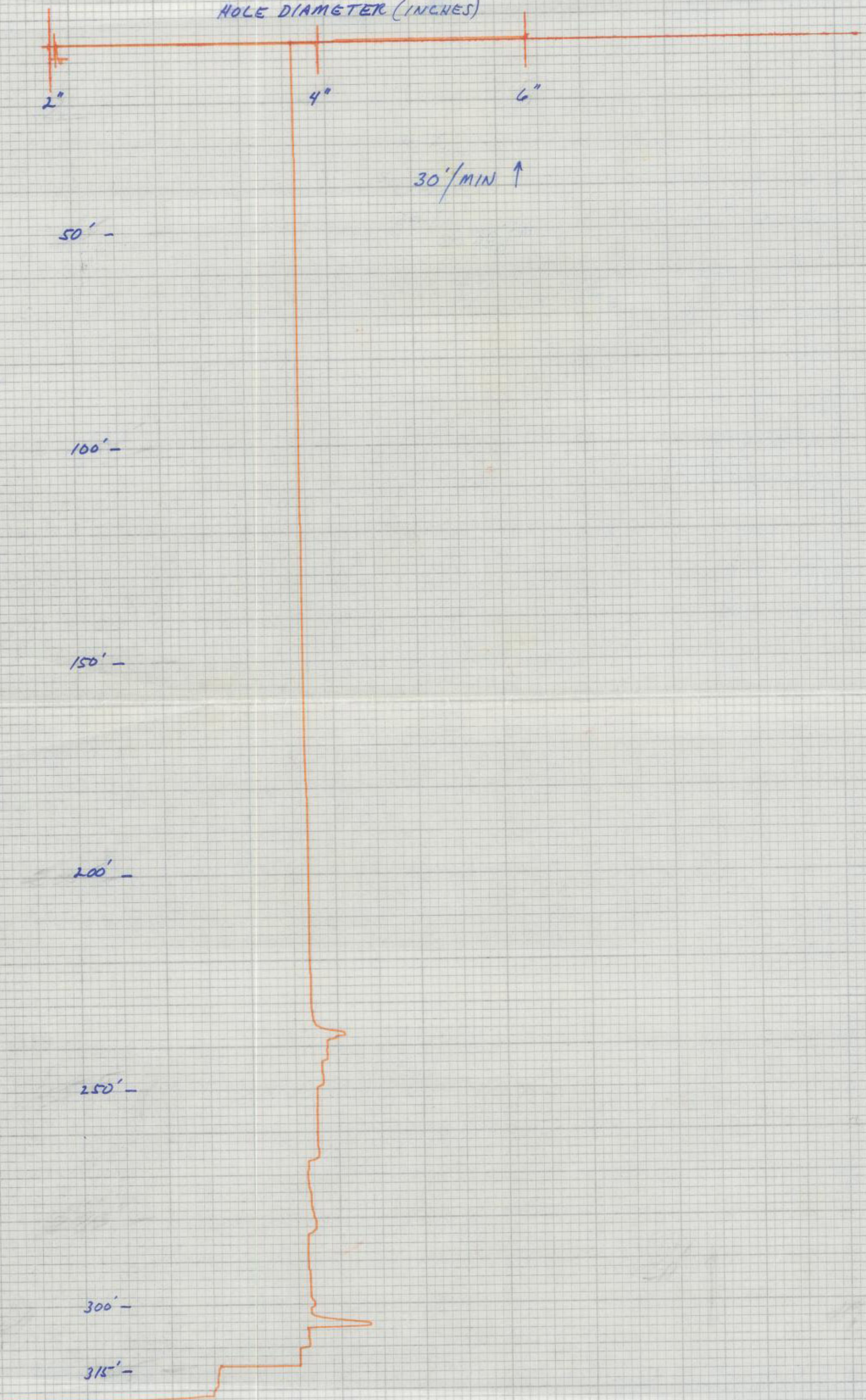

GENERAL ENGINE INDUSTRIES, INC. MADE IN U.S.A. 10-12-1973-03