

WELL STATION IDENTIFICATION

FORM RP-37 - Rev. 10/78

PAGE 1 OF 2

(COMPLETE THIS FORM ONLY FOR THE INITIAL SURVEY OF EACH WELL)

WELL LOCATION CARD ONE

1		10		16		20		37		54		57 59		63		66 68		71			
STATION I. D.	SURVEY DATE	Y	CARD C	WELL NO.				COUNTY				LAT DEG	LAT MIN	LAT SEC	LON DEG	LON MIN	LON SEC				
099000009	030979		W11	PB-1089				PALM BEACH				026	42	25	080	08	47.00				

2

WELL LOCATION CARD TWO

1		17		20		37		39		42		45		61	
STATION I. D.	SURVEY DATE	Y	CARD C	QUARTERSECTIONS				SEC	TOWN-SHIP	RANGE	WATER MANAGEMENT DISTRICT PLANNING AREA				
			W12	NE1/4; NE1/4; NW1/4				27	43S	42E	LOWER EAST COAST				

WELL DATUM CARD

1		17		20		26		32		38		44		59	
STATION I. D.	SURVEY DATE	Y	CARD C	KELLY BUSH-ING (FEET)	LAND SUR-FACE (FT)	TOP OF CASING (FT)	OTHER (FT) (SEE NOTES)	DATUM (CHECK ONE)							
			W21					MSL-; LS-X; TOC-							

WELL OWNERSHIP CARD

1		17		20		37		54		57		64		80	
STATION I. D.	SURVEY DATE	Y	CARD C	NAME OF OWNER				GROVE/PROPERTY NAME				AREA CODE	TELEPHONE	WELL USE	
			W31	USGS				PALM BEACH CO.				305	686.8800	M.N.I.T.R.	

WELL ORIGIN CARD

1		17		20		37		54		71		76	
STATION I. D.	SURVEY DATE	Y	CARD C	DRILLER/ DRILLING COMPANY				OFFICE OF DRILLER (CITY)				DRILLING METHOD	DATE COMPLETED
			W41	SFWMD				PALM BEACH				ROTARY	030979

NOTES: COLUMNS 1-16 ARE DUPLICATED IN EACH CARD.
 COLUMN 16 IS AN ACTION CODE WITH THE FOLLOWING PERMISSABLE STATES - 1 (CREATE NEW RECORD),
 2 (CHANGE ALL VALUES), OR 9 (DELETE OLD RECORD).

TISH

WELL STATION IDENTIFICATION

FORM RP-38 - Rev. 10/78

PAGE 2 OF 2

(COMPLETE THIS FORM ONLY FOR THE INITIAL SURVEY OF EACH WELL)

WELL DESCRIPTION - CONSTRUCTION CARD ONE

1	10	16	20	27	34	41	48	54	59	68
STATION I. D.	SURVEY DATE	CARD C	TOTAL DEPTH -DRILLER (FT)	TOTAL DEPTH -LOGGER (FT)	CASING DEPTH -DRILLER (FT)	CASING DEPTH -LOGGER (FT)	CASING I.D. (INCHES)	BIT SIZE (INCHES)	DRILLER LOG AVAIL.	
099000009	030979	W51	240	240	134	-	20	52	YES-X; NO-	

WELL DESCRIPTION - CONSTRUCTION CARD TWO

1	17	20	37	54	59	64	69	73
STATION I. D.	SURVEY DATE	CARD C	TYPE OF SCREEN	TYPE OF PACKING	DIA. OF SCREEN	SLOT SIZE (INCHES)	SCREEN BEGINS	SCREEN ENDS (FT)
		W52	PVC	RUBBER	20	0.6	130	134

WELL DESCRIPTION - CONFIGURATION CARD, SECTION ONE (TOP)

1	17	20	22	39	44	49	54	59	75
STATION I. D.	SURVEY DATE	CARD C	SEC	TYPE OF CASING	NOM. DIA. (INCHES)	BEGIN DEPTH	END DEPTH (FEET)	THICKNESS (INCHES)	TYPE OF ANNULUS FILL
		W610		PVC	20	0	130	0.3	CEMENT GROUT

WELL DESCRIPTION - CONFIGURATION CARD, SECTION TWO

1	17	20	22	39	44	49	54	59	75
STATION I. D.	SURVEY DATE	CARD C	SEC	TYPE OF CASING	NOM. DIA. (INCHES)	BEGIN DEPTH	END DEPTH (FEET)	THICKNESS (INCHES)	TYPE OF ANNULUS FILL
		W6202							

WELL DESCRIPTION - CONFIGURATION CARD, SECTION THREE

1	17	20	22	39	44	49	54	59	75
STATION I. D.	SURVEY DATE	CARD C	SEC	TYPE OF CASING	NOM. DIA. (INCHES)	BEGIN DEPTH	END DEPTH (FEET)	THICKNESS (INCHES)	TYPE OF ANNULUS FILL
		W6303							

NOTES: COLUMNS 1-16 ARE DUPLICATED IN EACH CARD.
 COLUMN 16 IS AN ACTION CODE WITH THE FOLLOWING PERMISSABLE STATES - 1 (CREATE NEW RECORD),
 2 (CHANGE ALL VALUES), OR 9 (DELETE OLD RECORD).
 CARD TYPES <W64>, <W65>, , <W69> MAY ALSO BE USED TO PROVIDE DATA FOR A TOTAL OF NINE SECTIONS.

TISH

WELL SURVEY REPORT

FORM RP-39 -- Rev. 10/78

(USE ONE FORM/DAY/WELL)

SURVEY CARD

1	10	16	20	37	54	56	58	60	62	64	66	68	70	72										
STATION	SURVEY	CARD	LOGGED BY	WITNESSED BY	A	B	C	D	E	F	G	H	I	J	K	L	M	N	O	P	Q	R	S	T
099000009	030979	W71	ANDERSON	SNAW			X	X	X	X						X								

*INSERT AN <X> IN EACH COLUMN FOR WHICH A SURVEY WAS CONDUCTED. SURVEY CODES ARE LISTED BELOW:

A = CALIPER	F = NATURAL GAMMA	K = TEMPERATURE GRADIENT
B = FLOWMETER	G = FLUID RESISTIVITY	L = DELTA TEMPERATURE
C = 16-INCH NORMAL RESISTIVITY	H = GAMMA GAMMA DENSITY	M = SPONTANEOUS POTENTIAL
D = 64-INCH NORMAL RESISTIVITY	I = CASING COLLAR LOCATOR	N = POINT RESISTANCE
E = NEUTRON POROSITY	J = FLUID SAMPLER	O = 6-FOOT LATERAL RESISTIVITY

FLUID QUALITY CARD ONE

1	17	20	37	54	60	63
STATION	SURVEY	CARD	SAMPLE SOURCE	TYPE	DATE	TIME
I. D.	DATE	C	(WELLHEAD, ETC.)	FLUID	SAMPLED	SAMPLED
		W81	OPEN HOLE	DRILLING MUD	030979	1400

FLUID QUALITY CARD TWO

1	17	20	25	32	35	41	47	53	60	64	70	75
STATION	SURVEY	CARD	TEMP. OF	FIELD SP.	FIELD	CHLORIDE	DISSOLVED	SPEC. COND.	STATIC WATER	W/L REF	FLOW RATE	PUMP RATE
I. D.	DATE	C	SAMPLE	F GRAVITY	PH	(MG/L)	SOLIDS	(U-MHO/CM)	LEVEL (FEET)	FROM	(GAL/MIN)	(GAL/MIN)
		W82	74.4					17520				

COMMENT CARDS

1	17	20	40	60	76
STATION	SURVEY	CARD	COMMENTS	COMMENTS	COMMENTS
I. D.	DATE	C	- LINE 1	- LINE 2	- LINE 3
		W91	Logged open hole		
1	17	20	40	60	76
STATION	SURVEY	CARD	COMMENTS	COMMENTS	COMMENTS
I. D.	DATE	C	- LINE 4	- LINE 5	- LINE 6
		W92			

NOTES: COLUMNS 1-16 ARE DUPLICATED IN EACH CARD.
 COLUMN 16 IS AN ACTION CODE WITH THE FOLLOWING PERMISSABLE STATES - 1 (CREATE NEW RECORD),
 2 (CHANGE ALL VALUES), OR 9 (DELETE OLD RECORD).
 CARD TYPES <W93>, <W94>, <W99> MAY ALSO BE USED TO PROVIDE UP TO A TOTAL OF TWENTY-SEVEN COMMENT LINES.

Tish



WELL LOG

WELL LOCATION

County Palm Beach
 Station I. D. 099000009
 Date 3/9/79 Well No. PB-1089
 Latitude 26° 42' 25" Longitude 80° 08' 47.01"
NE 1/4 NE 1/4 NW 1/4 Section 27 Township 43S Range 42E
 Owner USSS Phone _____
 Driller SFWD Date Drilled 3/9/79

WELL CONSTRUCTION

Drilling Method: Rot. XX Air CT Auger Other
 T. Depth - Driller 240' T. Depth - Logger 240'
 Casing Depth Driller 134' Casing Depth Logger _____
 Bit Size 5.2" Casing Dia. I.D. 2.0"
 Hole Dia. _____ From _____ To _____ Dia. _____ From _____ To _____
 Type of Casing PVC Casing Thickness _____
 Type of Screen 2" PVC Screen Int. From 130' To 134'
 Type of Packing _____ Well Use monitor
 Static Water Level _____ Date _____
 Yield Flow _____ Pump _____

DATUM

K.B. _____ L.S. X T.O.C. _____

FLUID QUALITY

Date 3/9/79 Time 1400 Source of Sample open hole
 Cl _____ mg/l Type of Fluid drilling mud
 Temp. 74.4 °F 9°C Field Density _____ @ _____ °C
 T.D.S. _____ mg/l Spec. Cond. 1752.0 umhos/cm
 Logged By: Anderson Witnessed By: Shaw
 Comments: Logged open hole

TYPE OF SURVEYS RUN

- | | | | |
|-------------------|-----|---------------|-----|
| Lateral 6' | () | Density | () |
| Caliper | () | cci | () |
| Flow meter | () | Fluid Sampler | () |
| 16", 64" normals | (X) | Temperature | () |
| Neutron | (X) | Delta Temp. | () |
| Natural Gamma | (X) | SP | (X) |
| Fluid Resistivity | () | | |

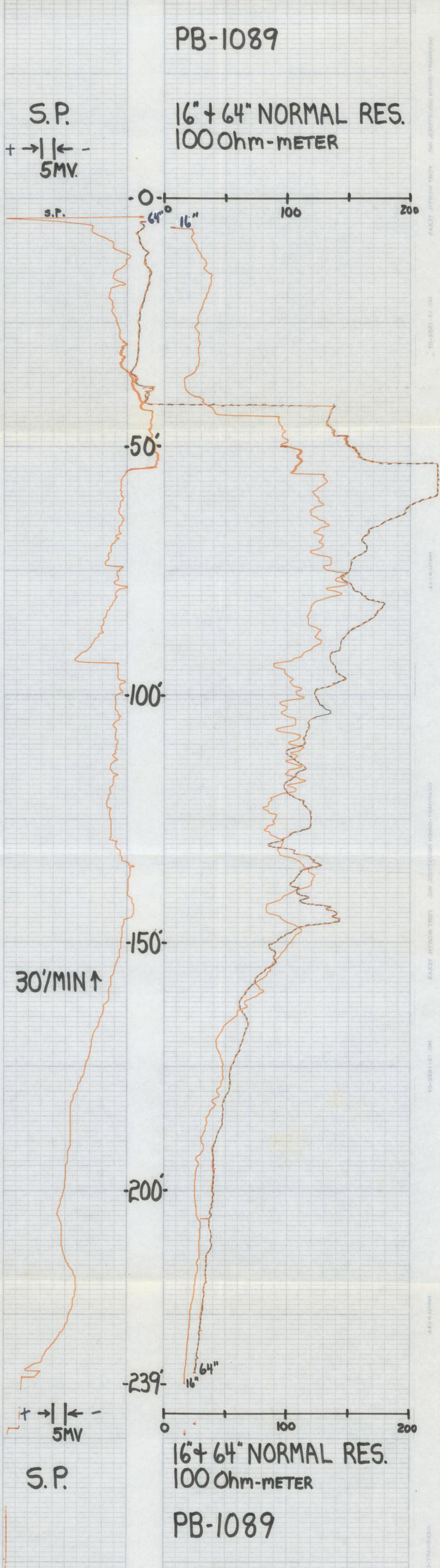



WELL LOG

WELL LOCATION

County Palm Beach
 Station I. D. 0 9 9 9 0 0 0 0 9
 Date 3/9/79 Well No. PB-1089
 Latitude 26° 42' 25" Longitude 80° 08' 47.01"
 NE ¼ NE ¼ NW ¼ Section 27 Township 43S Range 42E
 Owner USGS Phone _____
 Driller SFWM Date Drilled 3/9/79

WELL CONSTRUCTION

Drilling Method: Rot. XX Air CT Auger Other
 T. Depth - Driller 240' T. Depth - Logger 240'
 Casing Depth Driller 134' Casing Depth Logger _____
 Bit Size 5.2" Casing Dia. I.D. 2.0"
 Hole Dia. _____ From _____ To _____ Dia. _____ From _____ To _____
 Type of Casing PVC Casing Thickness _____
 Type of Screen 2" PVC Screen Int. From 130' To 134'
 Type of Packing _____ Well Use monitor
 Static Water Level _____ Date _____
 Yield Flow _____ Pump _____

DATUM

K.B. _____ L.S. X T.O.C. _____

FLUID QUALITY

Date 3/9/79 Time 1400 Source of Sample open hole
 Cl _____ mg/l Type of Fluid drilling mud
 Temp. 74.4 °F ~~XX~~ Field Density _____ @ _____ °C
 T.D.S. _____ mg/l Spec. Cond. 1752.0 μ mhos/cm
 Logged By: Anderson Witnessed By: Shaw

Comments: Logged open hole

TYPE OF SURVEYS RUN

Lateral 6'	()	Density	()
Caliper	()	ccl	()
Flow meter	()	Fluid Sampler	()
16", 64" normals	(X)	Temperature	()
Neutron	(X)	Delta Temp.	()
Natural Gamma	(X)	SP	(X)
Fluid Resistivity	()		

