

WELL STATION IDENTIFICATION

FORM RP-37 - Rev. 10/78

PAGE 1 OF 2

(COMPLETE THIS FORM ONLY FOR THE INITIAL SURVEY OF EACH WELL)

WELL LOCATION CARD ONE

1	10			16		20		37			54	57	59	63	66	68	71
STATION I. D.	SURVEY DATE	Y	A	CARD C	WELL NO.	COUNTY			LAT DEG	LAT MIN	LAT SEC	LON DEG	LON MIN	LON SEC			
099.000.011	03.13.79			W11	PB-1091	PALM BEACH			026	37	28	08.0	10	25.0			

2

WELL LOCATION CARD TWO

1	17			20		37	39	42	45	61
STATION I. D.	SURVEY DATE	Y	A	CARD C	QUARTERSECTIONS	SEC	TOWN-SHIP	RANGE	WATER MANAGEMENT DISTRICT PLANNING AREA	
				W12	SE1/4; SE1/4; NE1/4	20	42	42	LOWER EAST COAST	

WELL DATUM CARD

1	17			20	26	32	38	44	59
STATION I. D.	SURVEY DATE	Y	A	CARD C	KELLY BUSH-ING (FEET)	LAND SUR-FACE (FT)	TOP OF CASING (FT)	OTHER (FT) (SEE NOTES)	DATUM (CHECK ONE)
				W21					MSL- ; LS-X; TOC-

WELL OWNERSHIP CARD

1	17			20		37			54	57	64	80
STATION I. D.	SURVEY DATE	Y	A	CARD C	NAME OF OWNER	GROVE/PROPERTY NAME			AREA CODE	TELEPHONE	WELL USE	
				W31	USGS	PALM BEACH			305	686.8800	explor. Mont.	

WELL ORIGIN CARD

1	17			20		37			54	71	76
STATION I. D.	SURVEY DATE	Y	A	CARD C	DRILLER/ DRILLING COMPANY	OFFICE OF DRILLER (CITY)			DRILLING METHOD	DATE COMPLETED	
				W41	SFUND	WPB			ROTARY	031379	

NOTES: COLUMNS 1-16 ARE DUPLICATED IN EACH CARD.
 COLUMN 16 IS AN ACTION CODE WITH THE FOLLOWING PERMISSABLE STATES - 1 (CREATE NEW RECORD),
 2 (CHANGE ALL VALUES), OR 9 (DELETE OLD RECORD).

TSN

WELL STATION IDENTIFICATION

FORM RP-38 - Rev. 10/78

PAGE 2 OF 2

(COMPLETE THIS FORM ONLY FOR THE INITIAL SURVEY OF EACH WELL)

WELL DESCRIPTION - CONSTRUCTION CARD ONE

1	10	16	20	27	34	41	48	54	59	68
STATION I. D.	SURVEY DATE	CARD C	TOTAL DEPTH -DRILLER (FT)	TOTAL DEPTH -LOGGER (FT)	CASING DEPTH -DRILLER (FT)	CASING DEPTH -LOGGER (FT)	CASING I.D. (INCHES)	BIT SIZE (INCHES)	DRILLER LOG AVAIL.	
099000011	03/379	W51	160.0	157.5	100			5/2	YES - <input checked="" type="checkbox"/> NO - <input type="checkbox"/>	

WELL DESCRIPTION - CONSTRUCTION CARD TWO

1	17	20	37	54	59	64	69	73
STATION I. D.	SURVEY DATE	CARD C	TYPE OF SCREEN	TYPE OF PACKING	DIA. OF SCREEN	SLOT SIZE (INCHES)	SCREEN BEGINS	SCREEN ENDS (FT)
		W52	PVC	RUBBER	20	06	95	100

WELL DESCRIPTION - CONFIGURATION CARD, SECTION ONE (TOP)

1	17	20	22	39	44	49	54	59	75
STATION I. D.	SURVEY DATE	CARD C	SEC	TYPE OF CASING	NOM. DIA. (INCHES)	BEGIN DEPTH	END DEPTH (FEET)	THICKNESS (INCHES)	TYPE OF ANNULUS FILL
		W610		PVC	20	0	195	0.3	CEMENT GROUT

WELL DESCRIPTION - CONFIGURATION CARD, SECTION TWO

1	17	20	22	39	44	49	54	59	75
STATION I. D.	SURVEY DATE	CARD C	SEC	TYPE OF CASING	NOM. DIA. (INCHES)	BEGIN DEPTH	END DEPTH (FEET)	THICKNESS (INCHES)	TYPE OF ANNULUS FILL
		W6202							

WELL DESCRIPTION - CONFIGURATION CARD, SECTION THREE

1	17	20	22	39	44	49	54	59	75
STATION I. D.	SURVEY DATE	CARD C	SEC	TYPE OF CASING	NOM. DIA. (INCHES)	BEGIN DEPTH	END DEPTH (FEET)	THICKNESS (INCHES)	TYPE OF ANNULUS FILL
		W6303							

NOTES: COLUMNS 1-16 ARE DUPLICATED IN EACH CARD.
 COLUMN 16 IS AN ACTION CODE WITH THE FOLLOWING PERMISSABLE STATES - 1 (CREATE NEW RECORD),
 2 (CHANGE ALL VALUES), OR 9 (DELETE OLD RECORD).
 CARD TYPES <W64>, <W65>, <W69> MAY ALSO BE USED TO PROVIDE DATA FOR A TOTAL OF NINE SECTIONS.

Tish

WELL SURVEY REPORT

FORM RP-39 -- Rev. 10/78

(USE ONE FORM/DAY/WELL)

SURVEY CARD

1	10	16	20	37	54	56	58	60	62	64	66	68	70	72
STATION	SURVEY	CARD	LOGGED BY	WITNESSED BY	*	*	*	*	*	*	*	*	*	*
I. D.	DATE	C			A	B	C	D	E	F	G	H	I	J
0990000110	031329	W71	M. P. BROWN	Jan SHAW			X	X	X				X	

*INSERT AN <X> IN EACH COLUMN FOR WHICH A SURVEY WAS CONDUCTED. SURVEY CODES ARE LISTED BELOW:

A = CALIPER	F = NATURAL GAMMA	K = TEMPERATURE GRADIENT
B = FLOWMETER	G = FLUID RESISTIVITY	L = DELTA TEMPERATURE
C = 16-INCH NORMAL RESISTIVITY	H = GAMMA GAMMA DENSITY	M = SPONTANEOUS POTENTIAL
D = 64-INCH NORMAL RESISTIVITY	I = CASING COLLAR LOCATOR	N = POINT RESISTANCE
E = NEUTRON POROSITY	J = FLUID SAMPLER	O = 6-FOOT LATERAL RESISTIVITY

FLUID QUALITY CARD ONE

1	17	20	37	54	60	63
STATION	SURVEY	CARD	SAMPLE SOURCE	TYPE	DATE	TIME
I. D.	DATE	C	(WELLHEAD, ETC.)	FLUID	SAMPLED	SAMPLED
		W81	MUD PIT	Pp/4-GEL Bentonite	031329	1230

FLUID QUALITY CARD TWO

1	17	20	25	32	35	41	47	53	60	64	70	75
STATION	SURVEY	CARD	TEMP. OF	FIELD SP.	FIELD	CHLORIDE	DISSOLVED	SPEC. COND.	STATIC WATER	W/L REF	FLOW RATE	PUMP RATE
I. D.	DATE	C	SAMPLE	F GRAVITY	PH	(MG/L)	SOLIDS	(U-MHO/CM)	LEVEL (FEET)	FROM	(GAL/MIN)	(GAL/MIN)
		W82	74.2	F				1590.0				

COMMENT CARDS

1	17	20	40	60	76
STATION	SURVEY	CARD	COMMENTS	COMMENTS	COMMENTS
I. D.	DATE	C	- LINE 1	- LINE 2	- LINE 3
		W91	Logged OPEN HOLES	E-log should not	Be used quant.
1	17	20	40	60	76
STATION	SURVEY	CARD	COMMENTS	COMMENTS	COMMENTS
I. D.	DATE	C	- LINE 4	- LINE 5	- LINE 6
		W92	Abdve 50'. 64"	NORMAL RES. IS.	QUESTIONABLE.

NOTES: COLUMNS 1-16 ARE DUPLICATED IN EACH CARD.
 COLUMN 16 IS AN ACTION CODE WITH THE FOLLOWING PERMISSABLE STATES - 1 (CREATE NEW RECORD),
 2 (CHANGE ALL VALUES), OR 9 (DELETE OLD RECORD).
 CARD TYPES <W93>, <W94>, <W99> MAY ALSO BE USED TO PROVIDE UP TO A TOTAL OF TWENTY-SEVEN COMMENT LINES.

Tish



WELL LOG

WELL LOCATION

County Palm Beach
 Station I. D. 099000011
 Date 3/13/79 Well No. PG-1091
 Latitude 26° 37' 28" Longitude 080° 10' 25.01"
SE ¼ SE ¼ NE ¼ Section 20 Township 42 Range 42
 Owner USGS Phone _____
 Driller SFWD Date Drilled 3/13/79

WELL CONSTRUCTION

Drilling Method: Rot. XX Air CT Auger Other
 T. Depth - Driller 160' T. Depth - Logger 157.5'
 Casing Depth Driller 100' Casing Depth Logger _____
 Bit Size 5.2" Casing Dia. I.D. 5.2"
 Hole Dia. _____ From _____ To _____ Dia. From _____ To _____
 Type of Casing PVC Casing Thickness _____
 Type of Screen 2" PVC Screen Int. From 95' To 100'
 Type of Packing _____ Well Use monitor
 Static Water Level _____ Date _____
 Yield Flow _____ Pump _____

DATUM

K.B. _____ L.S. X T.O.C. _____

FLUID QUALITY

Date 3/13/79 Time 1230 Source of Sample mud pit
 Cl _____ mg/l Type of Fluid Poly-Gel Bentonite
 Temp. 74.2 °F XX °C Field Density _____ @ _____ °C
 T.D.S. _____ mg/l Spec. Cond. 1590.0 XX μ mhos/cm
 Logged By: M. P. Brown Witnessed By: Jon Shaw

Comments: Logged open Hole

TYPE OF SURVEYS RUN

- | | | | |
|-------------------|-----|---------------|-----|
| Lateral 6' | () | Density | () |
| Caliper | () | ccl | () |
| Flow meter | () | Fluid Sampler | () |
| 16", 64" normals | () | Temperature | () |
| Neutron | () | Delta Temp. | () |
| Natural Gamma | () | SP | () |
| Fluid Resistivity | () | | |

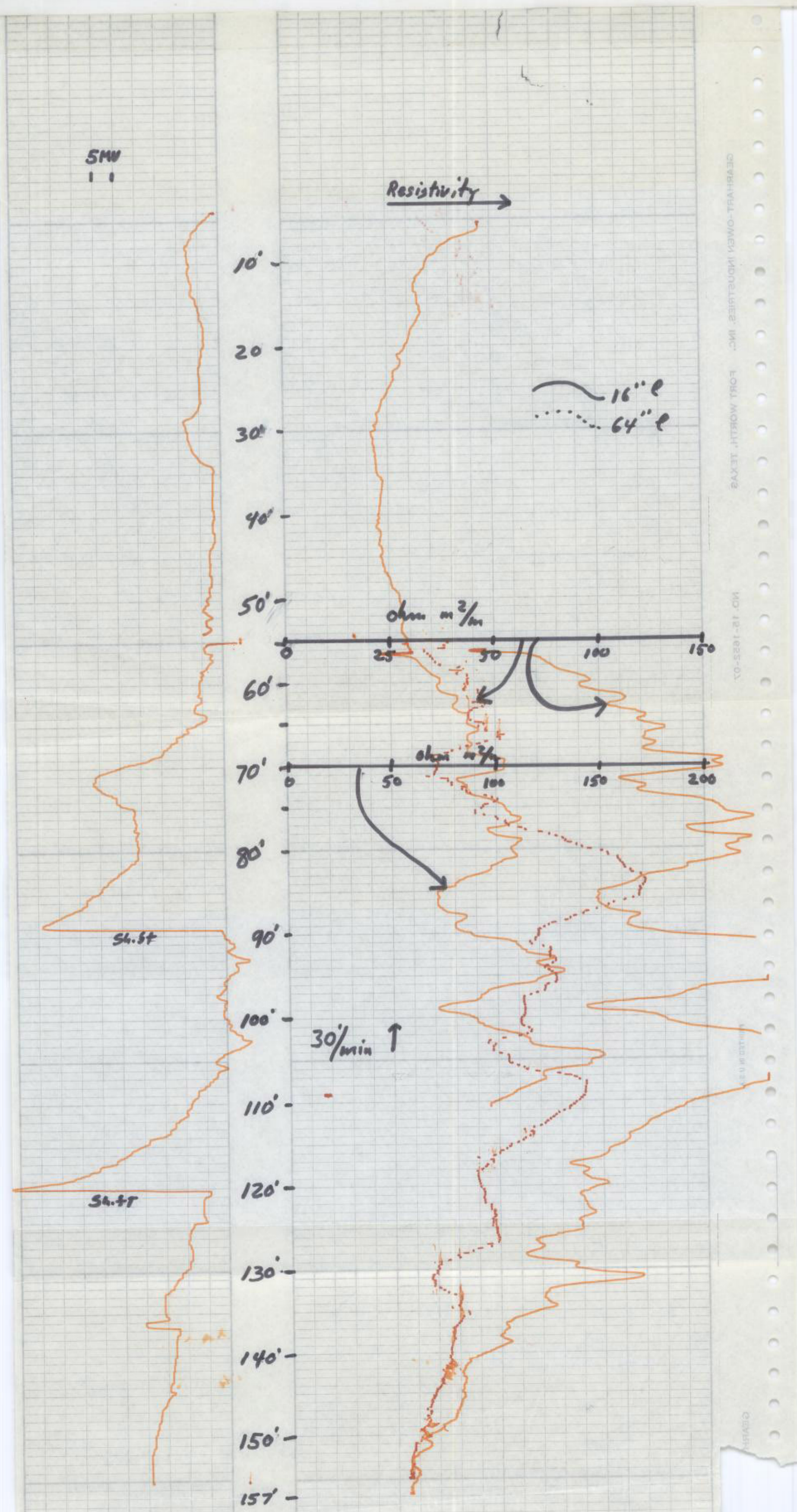



WELL LOG

WELL LOCATION

County Palm Beach
 Station I. D. 0 9 9 0 0 0 0 1 1
 Date 3/13/79 Well No. PB-1091
 Latitude 26° 37' 28" Longitude 080° 10' 25.01"
 SE ¼ SE ¼ NE ¼ Section 20 Township 42 Range 42
 Owner USGS Phone _____
 Driller SFWM Date Drilled 3/13/79

DATUM

K.B. _____ L.S. X T.O.C. _____

FLUID QUALITY

Date 3/13/79 Time 1230 Source of Sample mud pit
 Cl _____ mg/l Type of Fluid Poly-Gel Bentonite
 Temp. 74.2 °F ~~XXX~~ Field Density _____ @ _____ °C
 T.D.S. _____ mg/l Spec. Cond. 1590.0 μ mhos/cm
 Logged By: M. P. Brown Witnessed By: Jon Shaw
 Comments: Logged open Hole

WELL CONSTRUCTION

Drilling Method: RotXX Air CT Auger Other
 T. Depth - Driller 160' T. Depth - Logger 157.5'
 Casing Depth Driller 100' Casing Depth Logger _____
 Bit Size 5.2" Casing Dia. I.D. 5.2"
 Hole Dia. _____ From _____ To _____ Dia. _____ From _____ To _____
 Type of Casing PVC Casing Thickness _____
 Type of Screen 2" PVC Screen Int. From 95' To 100'
 Type of Packing _____ Well Use monitor
 Static Water Level _____ Date _____
 Yield Flow _____ Pump _____

TYPE OF SURVEYS RUN

- | | | | |
|-------------------|-----|---------------|-----|
| Lateral 6' | () | Density | () |
| Caliper | () | ccl | () |
| Flow meter | () | Fluid Sampler | () |
| 16", 64" normals | (X) | Temperature | () |
| Neutron | (X) | Delta Temp. | () |
| Natural Gamma | (X) | SP | (X) |
| Fluid Resistivity | () | | |

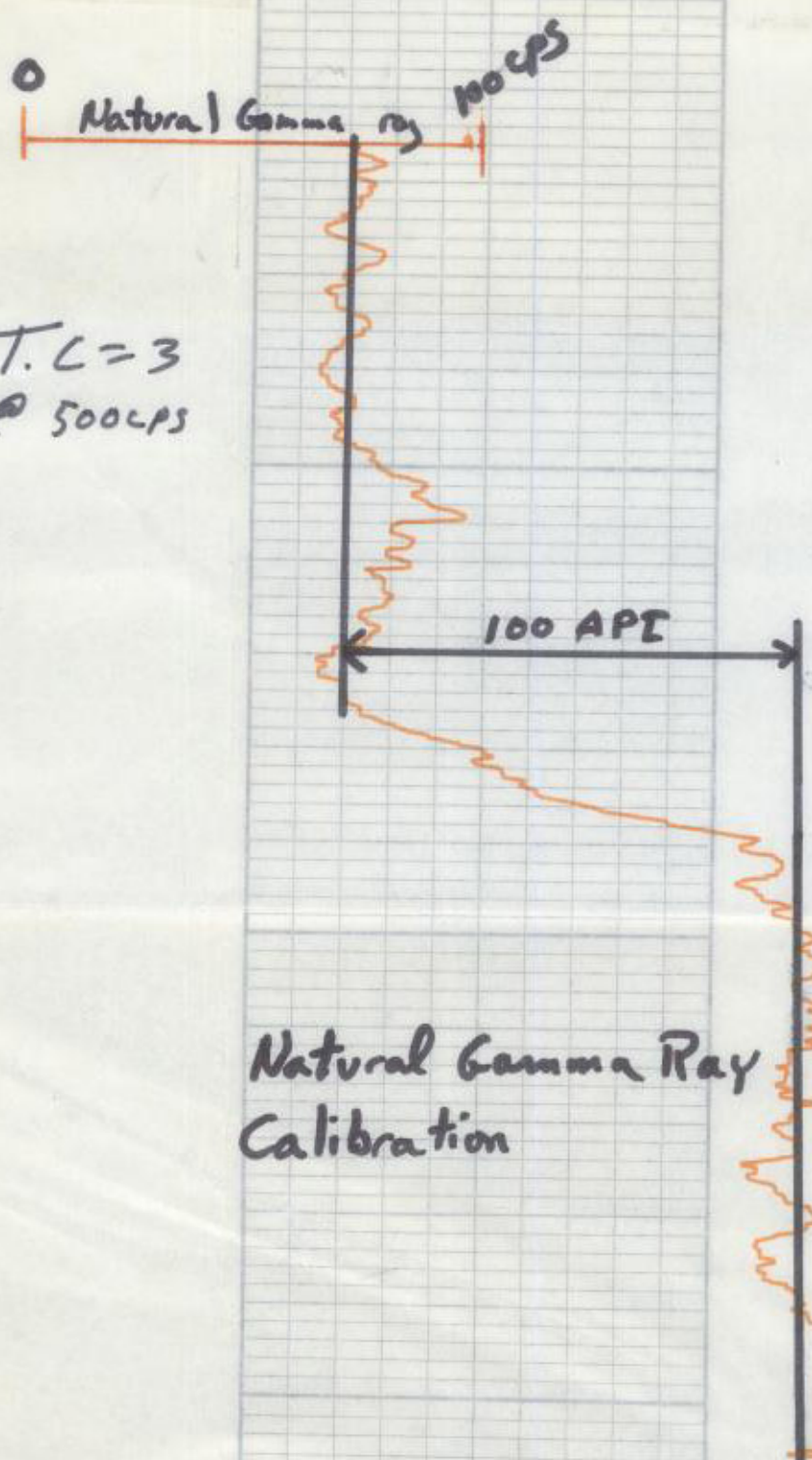
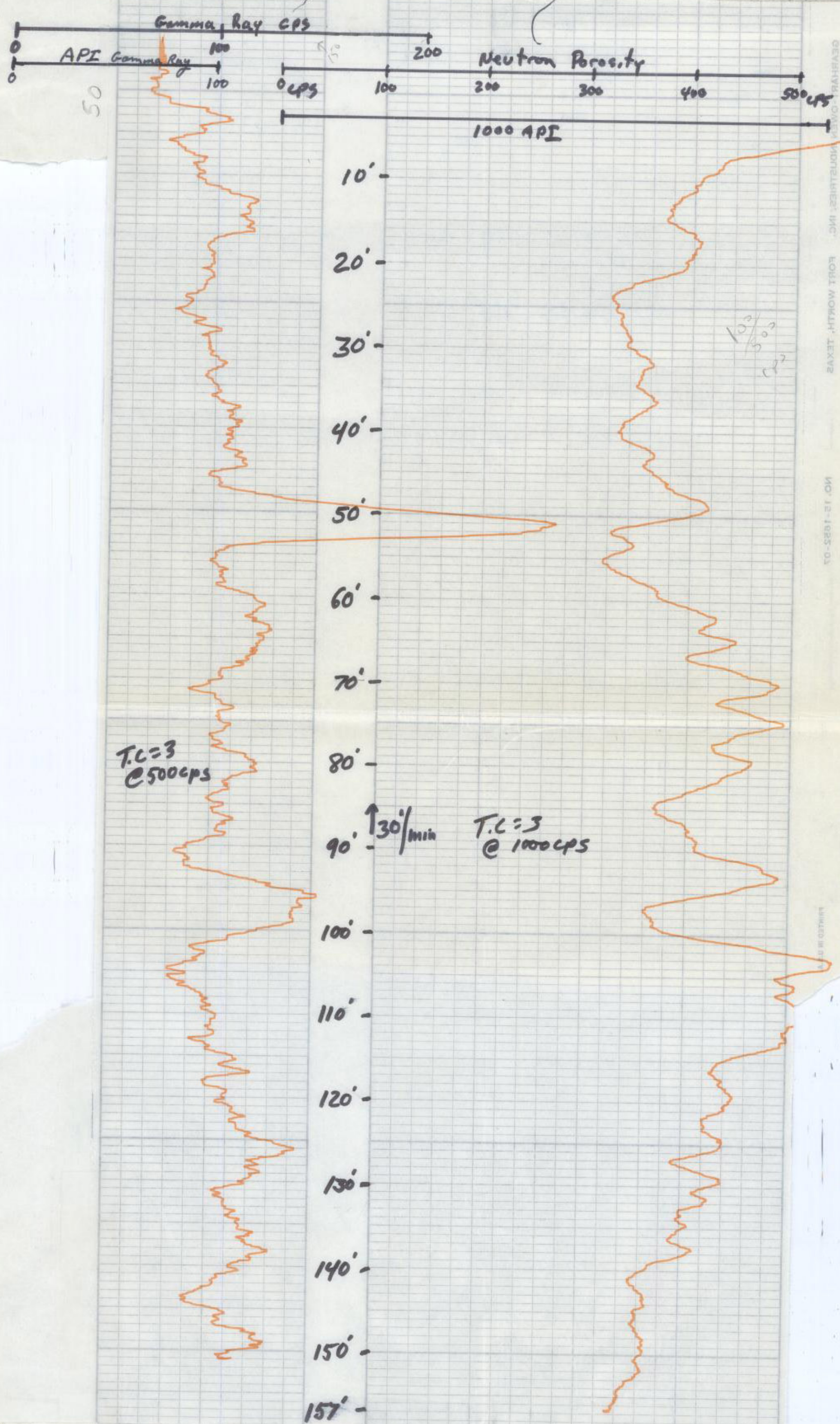

Neutron Calibration
 1000 API = 520 cps

DIGITAL

Denver, CO (USA)

RIS-View Version 2.5 SR3

Copyright © 1992-99 Digital Formation, Inc. All Rights Reserved.

FORMATION

File Name: C:\TS\dpdf\d.npd

Well Name: BP-1091

Date: Wednesday, May 24, 2000, at 12:34:26 PM

Plot: Plot created from: d.npd

This software is protected by United States and International Copyright laws. It may not be duplicated, modified, reverse engineered or decompiled in any way. Digital Formation, Inc. cannot and does not assume any liability for the use of the software for any purpose. All Rights Reserved.

