

# WELL STATION IDENTIFICATION

FORM 62 - 12/77

(COMPLETE THIS FORM ONLY FOR THE INITIAL SURVEY OF EACH WELL)

PAGE 1 OF 2

## WELL LOCATION CARD ONE

1	10	16	20	37	54	57	59	63	66	68	71
STATION I. D.	SURVEY DATE	CARD C	WELL NO.	COUNTY	LAT DEG	LAT MIN	LAT SEC	LON DEG	LON MIN	LON SEC	
099001028	072777	W11	PB-1028	PALM BEACH	26	46	18	80	08	30	

## WELL LOCATION CARD TWO

1	17	20	37	39	42	45	61
STATION I. D.	SURVEY DATE	CARD C	QUARTERSECTIONS	SEC	TOWN-SHIP	RANGE	WATER MANAGEMENT DISTRICT PLANNING AREA
		W12	NE1/4; NE1/4; SW1/4	34	42S	42E	LOWER EAST COAST

## WELL DATUM CARD

1	17	20	26	32	38	44	59
STATION I. D.	SURVEY DATE	CARD C	KELLY BUSH-ING (FEET)	LAND SUR-FACE (FT)	TOP OF CASING (FT)	OTHER (FT) (SEE NOTES)	DATUM (CHECK ONE)
		W21		18			MSL- <input checked="" type="checkbox"/> ; LS-X; TOC-

## WELL OWNERSHIP CARD

1	17	20	37	54	57	64	80
STATION I. D.	SURVEY DATE	CARD C	NAME OF OWNER	ACRE/PROPERTY NAME	AREA CODE	TELEPHONE	WELL USE
		W31	USGS/SFWMD				TEST WELL

## WELL ORIGIN CARD

1	17	20	37	54	71	76
STATION I. D.	SURVEY DATE	CARD C	DRILLER/ DRILLING COMPANY	OFFICE OF DRILLER (CITY)	DRILLING METHOD	DATE COMPLETED
		W41	SFWMD	WEST PALM BEACH	ROTARY	072777

NOTES: COLUMNS 1-16 ARE DUPLICATED IN EACH CARD.  
 COLUMN 16 IS AN ACTION CODE WITH THE FOLLOWING PERMISSABLE STATES - 1 (CREATE NEW RECORD),  
 2 (CHANGE ALL VALUES), OR 9 (DELETE OLD RECORD).

Jane

# WELL STATION IDENTIFICATION

FORM 63 - 12/77

(COMPLETE THIS FORM ONLY FOR THE INITIAL SURVEY OF EACH WELL)

PAGE 2 OF 2

## WELL DESCRIPTION - CONSTRUCTION CARD ONE

1	10	16	20	27	34	41	48	54	59	68
STATION I. D.	SURVEY DATE	CARD C	TOTAL DEPTH -DRILLER (FT)	TOTAL DEPTH -LOGGER (FT)	CASING DEPTH -DRILLER (FT)	CASING DEPTH -LOGGER (FT)	CASING I.D. (INCHES)	BIT SIZE (INCHES)	DRILLER LOG AVAIL.	
0990010280	072777	W51	129	124.5				4.25	YES - X; NO -	

## WELL DESCRIPTION - CONSTRUCTION CARD TWO

1	17	20	37	54	59	64	69	73
STATION I. D.	SURVEY DATE	CARD C	TYPE OF SCREEN	TYPE OF PACKING	DIA. OF SCREEN	SLOT SIZE (INCHES)	SCREEN BEGINS	SCREEN ENDS (FT)
		W52						

## WELL DESCRIPTION - CONFIGURATION CARD. SECTION ONE (TOP)

1	17	20	22	39	44	49	54	59	75
STATION I. D.	SURVEY DATE	CARD C	SEC	TYPE OF CASING	NOM. DIA. (INCHES)	BEGIN DEPTH	END DEPTH (FEET)	THICKNESS (INCHES)	TYPE OF ANNULUS FILL
		W610							

## WELL DESCRIPTION - CONFIGURATION CARD. SECTION TWO

1	17	20	22	39	44	49	54	59	75
STATION I. D.	SURVEY DATE	CARD C	SEC	TYPE OF CASING	NOM. DIA. (INCHES)	BEGIN DEPTH	END DEPTH (FEET)	THICKNESS (INCHES)	TYPE OF ANNULUS FILL
		W6202							

## WELL DESCRIPTION - CONFIGURATION CARD. SECTION THREE

1	17	20	22	39	44	49	54	59	75
STATION I. D.	SURVEY DATE	CARD C	SEC	TYPE OF CASING	NOM. DIA. (INCHES)	BEGIN DEPTH	END DEPTH (FEET)	THICKNESS (INCHES)	TYPE OF ANNULUS FILL
		W6303							

NOTES: COLUMNS 1-16 ARE DUPLICATED IN EACH CARD.  
 COLUMN 16 IS AN ACTION CODE WITH THE FOLLOWING PERMISSABLE STATES - 1 (CREATE NEW RECORD),  
 2 (CHANGE ALL VALUES), OR 9 (DELETE OLD RECORD).  
 CARD TYPES <W64>, <W65>, .... <W69> MAY ALSO BE USED TO PROVIDE DATA FOR A TOTAL OF NINE SECTIONS.



# WELL SURVEY REPORT

FORM 61 - 12/77  
(USE ONE FORM/DAY/WELL)

## SURVEY CARD

1	10	16	20	37	54	56	58	60	62	64	66	68	70	72										
STATION I. D.	SURVEY DATE	CARD C	LOGGED BY	WITNESSED BY	A	B	C	D	E	F	G	H	I	J	K	L	M	N	O	P	Q	R	S	T
0990010280	72777	W71	M. BROWN	C. FEAST		X	X		X								X	X						

\*INSERT AN <X> IN EACH COLUMN FOR WHICH A SURVEY WAS CONDUCTED. SURVEY CODES ARE LISTED BELOW:

A = CALIPER	F = NATURAL GAMMA	K = TEMPERATURE GRADIENT
B = FLOWMETER	G = FLUID RESISTIVITY	L = DELTA TEMPERATURE
C = 16-INCH NORMAL RESISTIVITY	H = GAMMA GAMMA DENSITY	M = SPONTANEOUS POTENTIAL
D = 64-INCH NORMAL RESISTIVITY	I = CASING COLLAR LOCATOR	N = POINT RESISTANCE
E = NEUTRON POROSITY	J = FLUID SAMPLER	O = 6-FOOT LATERAL RESISTIVITY

## FLUID QUALITY CARD ONE

1	17	20	37	54	60	63
STATION I. D.	SURVEY DATE	CARD C	SAMPLE SOURCE (WELLHEAD, ETC.)	TYPE FLUID	DATE SAMPLED	TIME SAMPLED
		W81				

## FLUID QUALITY CARD TWO

1	17	20	25	32	35	41	47	53	60	64	70	75
STATION I. D.	SURVEY DATE	CARD C	TEMP. OF SAMPLE	FIELD SP. GRAVITY	FIELD PH	CHLORIDE (MG/L)	DISSOLVED SOLIDS	SPEC. COND. (U-MHO/CM)	STATIC WATER LEVEL (FEET)	W/L REF FROM	FLOW RATE (GAL/MIN)	PUMP RATE (GAL/MIN)
		W82										

## COMMENT CARDS

1	17	20	40	60	76
STATION I. D.	SURVEY DATE	CARD C	COMMENTS - LINE 1	COMMENTS - LINE 2	COMMENTS - LINE 3
		W91			
1	17	20	40	60	76
STATION I. D.	SURVEY DATE	CARD C	COMMENTS - LINE 4	COMMENTS - LINE 5	COMMENTS - LINE 6
		W92			

NOTES: COLUMNS 1-16 ARE DUPLICATED IN EACH CARD.  
 COLUMN 16 IS AN ACTION CODE WITH THE FOLLOWING PERMISSABLE STATES - 1 (CREATE NEW RECORD),  
 2 (CHANGE ALL VALUES), OR 9 (DELETE OLD RECORD).  
 CARD TYPES <W93>, <W94>, ..., <W99> MAY ALSO BE USED TO PROVIDE UP TO A TOTAL OF TWENTY-SEVEN COMMENT LINES.

Jane





WELL LOG

WELL LOCATION

County PalM Beach  
 Station I. D. 099001028  
 Date 7/27/77 Well No. PB-1028  
 Latitude 26° 46' 18" Longitude 80 08' 30"  
NE ¼ NE ¼ SW ¼ Section 34 Township 42S Range 42E  
 Owner USGS/SFWM Phone \_\_\_\_\_  
 Driller SFWM Date Drilled 7/27/77

WELL CONSTRUCTION

Drilling Method: Rot.  Air  CT  Auger  Other \_\_\_\_\_  
 T. Depth - Driller 129' T. Depth - Logger 124.5'  
 Casing Depth Driller none Casing Depth Logger \_\_\_\_\_  
 Bit Size 4.25" Casing Dia. I.D. \_\_\_\_\_  
 Hole Dia. \_\_\_\_\_ From \_\_\_\_\_ To \_\_\_\_\_ Dia. \_\_\_\_\_ From \_\_\_\_\_ To \_\_\_\_\_  
 Type of Casing \_\_\_\_\_ Casing Thickness \_\_\_\_\_  
 Type of Screen \_\_\_\_\_ Screen Int. From \_\_\_\_\_ To \_\_\_\_\_  
 Type of Packing \_\_\_\_\_ Well Use test hole  
 Static Water Level \_\_\_\_\_ Date \_\_\_\_\_  
 Yield Flow \_\_\_\_\_ Pump \_\_\_\_\_

DATUM

K.B. \_\_\_\_\_ L.S. 18.00' ms1 T.O.C. \_\_\_\_\_

FLUID QUALITY

Date \_\_\_\_\_ Time \_\_\_\_\_ Source of Sample \_\_\_\_\_  
 Cl \_\_\_\_\_ mg/l Type of Fluid \_\_\_\_\_  
 Temp. \_\_\_\_\_ °C Field Density \_\_\_\_\_ @ \_\_\_\_\_ °C  
 T.D.S. \_\_\_\_\_ mg/l Spec. Cond. \_\_\_\_\_ μmhos/cm  
 Logged By: M. P. Brown Witnessed By: C. Feast  
 Comments: Depth scale referenced to land surface as 0'.

TYPE OF SURVEYS RUN

Lateral 6'	(X)	Density	( )
Caliper	( )	ccl	( )
Flow meter	( )	Fluid Sampler	( )
16", 64" normals	(X)	Temperature	( )
Neutron	( )	Delta Temp.	( )
Natural Gamma	(X)	SP	(X)
Fluid Resistivity	( )		

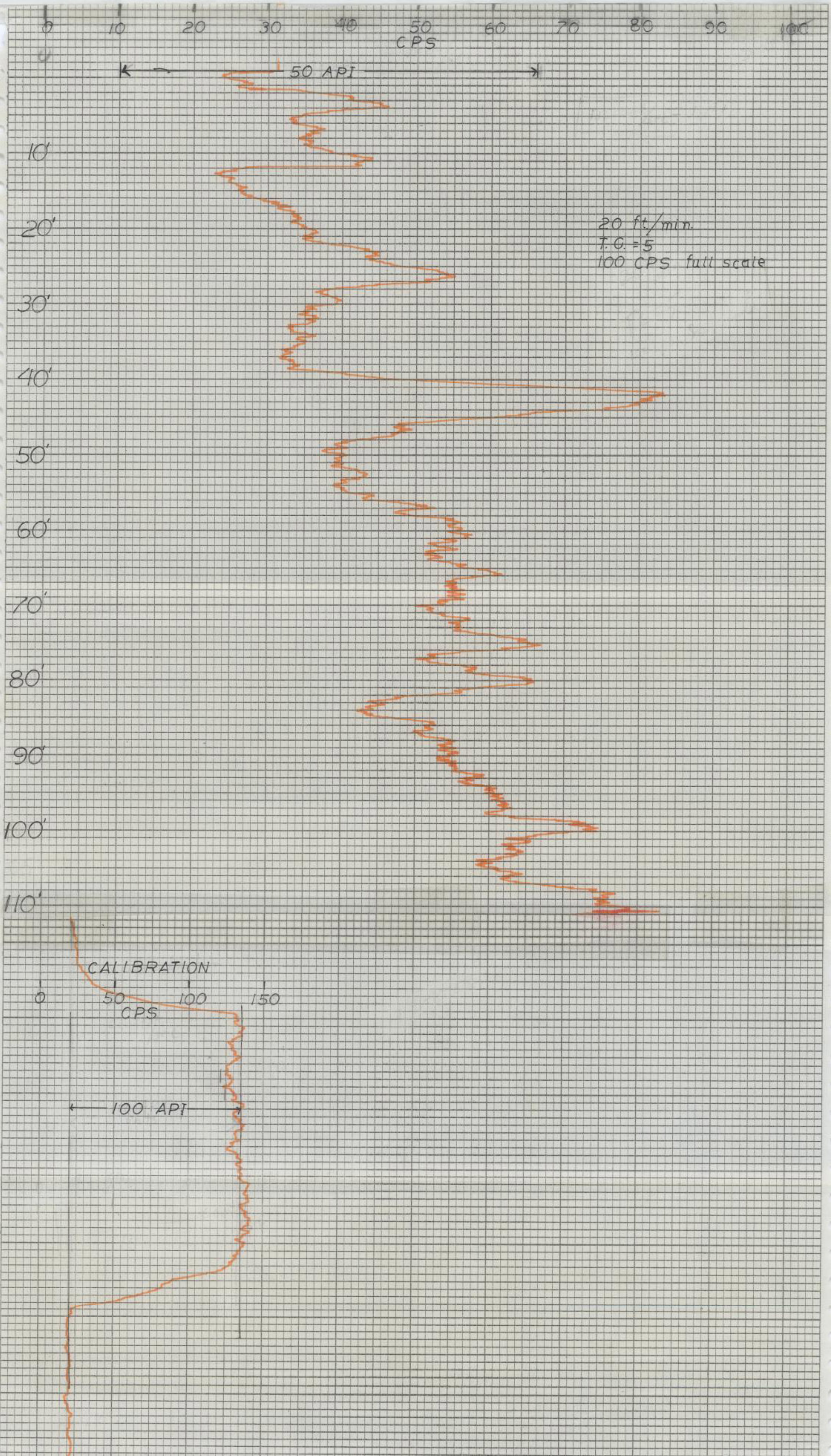





WELL LOG

WELL LOCATION

County Palm Beach

Station I. D. 099001028

Date 7/27/77 Well No. PB-1028

Latitude 26° 46' 18" Longitude 80 08' 30"

NE ¼ NE ¼ SW ¼ Section 34 Township 42S Range 42E

Owner USGS/SFWMD Phone \_\_\_\_\_

Driller SFWMD Date Drilled 7/27/77

WELL CONSTRUCTION

Drilling Method: Rot.  Air  CT  Auger  Other \_\_\_\_\_

T. Depth - Driller 129' T. Depth - Logger 124.5'

Casing Depth Driller none Casing Depth Logger \_\_\_\_\_

Bit Size 4.25" Casing Dia. I.D. \_\_\_\_\_

Hole Dia. \_\_\_\_\_ From \_\_\_\_\_ To \_\_\_\_\_ Dia. \_\_\_\_\_ From \_\_\_\_\_ To \_\_\_\_\_

Type of Casing \_\_\_\_\_ Casing Thickness \_\_\_\_\_

Type of Screen \_\_\_\_\_ Screen Int. From \_\_\_\_\_ To \_\_\_\_\_

Type of Packing \_\_\_\_\_ Well Use test hole

Static Water Level \_\_\_\_\_ Date \_\_\_\_\_

Yield Flow \_\_\_\_\_ Pump \_\_\_\_\_

DATUM

K.B. \_\_\_\_\_ L.S. 18.00' ms1 T.O.C. \_\_\_\_\_

FLUID QUALITY

Date \_\_\_\_\_ Time \_\_\_\_\_ Source of Sample \_\_\_\_\_

Cl \_\_\_\_\_ mg/l Type of Fluid \_\_\_\_\_

Temp. \_\_\_\_\_ °C Field Density \_\_\_\_\_ @ \_\_\_\_\_ °C

T.D.S. \_\_\_\_\_ mg/l Spec. Cond. \_\_\_\_\_ μmhos/cm

Logged By: M. P. Brown Witnessed By: C. Feast

Comments: Depth scale referenced to land surface as 0'.

TYPE OF SURVEYS RUN

Lateral 6"	(X)	Density	( )
Caliper	( )	ccf	( )
Flow meter	( )	Fluid Sampler	( )
16", 64" normals	(X)	Temperature	( )
Neutron	( )	Delta Temp.	( )
Natural Gamma	(X)	SP	(X)
Fluid Resistivity	( )		

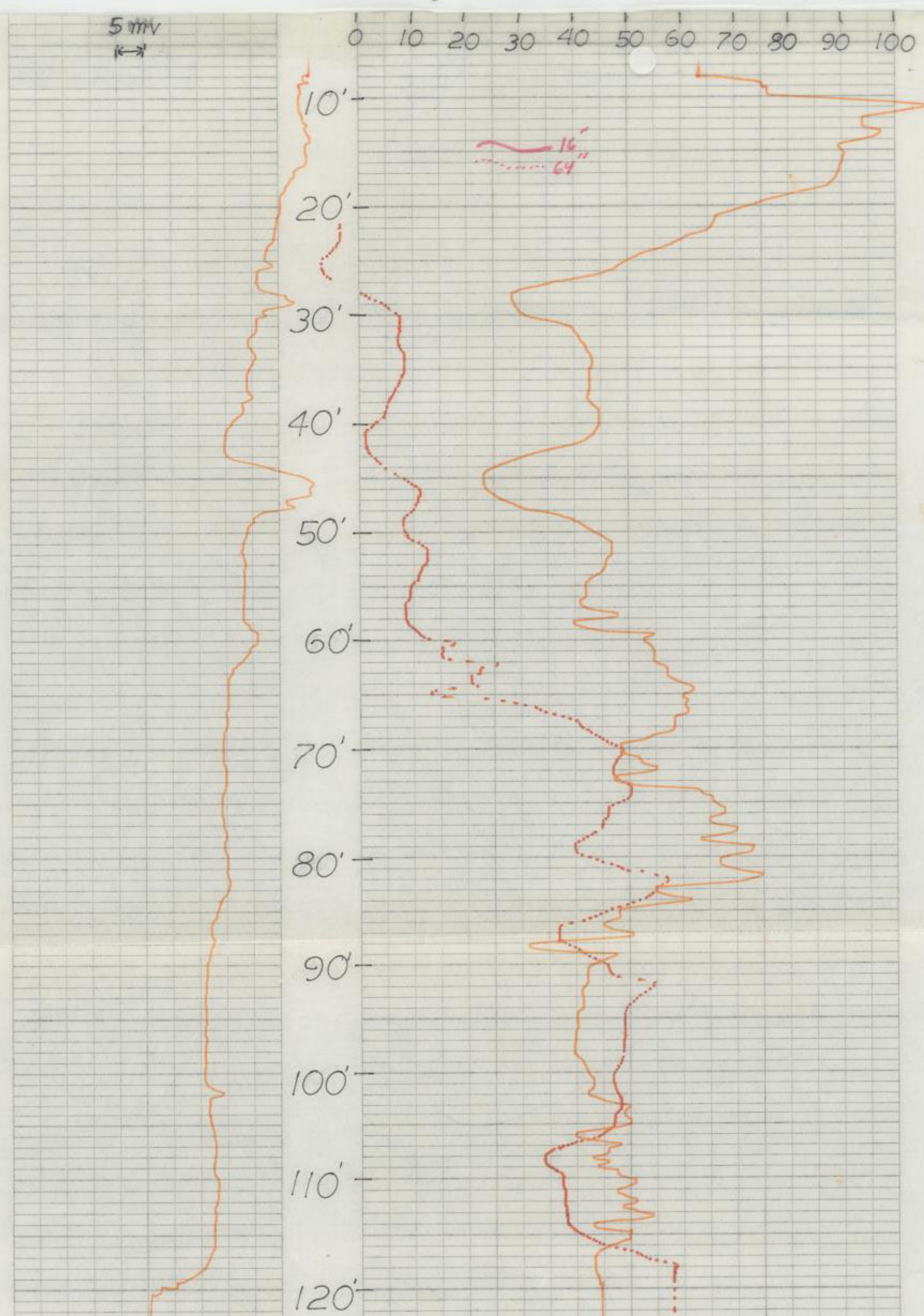

REVISED 10/77

GERHART OWENS 1MD02





SOUTH FLORIDA WATER MANAGEMENT DISTRICT

FORM 60  
Oct, 1977

WELL LOG

WELL LOCATION

County Palm Beach  
Station I. D. 099001028  
Date 7/27/77 Well No. PB-1028  
Latitude 26° 46' 18" Longitude 80 08' 30"  
NE ¼ NE ¼ SW ¼ Section 34 Township 42S Range 42E  
Owner USGS/SFWMD Phone \_\_\_\_\_  
Driller SFWMD Date Drilled 7/27/77

DATUM

K.B. \_\_\_\_\_ L.S. 18.00' ms1 T.O.C. \_\_\_\_\_

FLUID QUALITY

Date \_\_\_\_\_ Time \_\_\_\_\_ Source of Sample \_\_\_\_\_  
Cl \_\_\_\_\_ mg/l Type of Fluid \_\_\_\_\_  
Temp. \_\_\_\_\_ °C Field Density \_\_\_\_\_ @ \_\_\_\_\_ °C  
T.D.S. \_\_\_\_\_ mg/l Spec. Cond. \_\_\_\_\_ µmhos/cm  
Logged By: M. P. Brown Witnessed By: C. Feast

Comments: Depth scale referenced to land surface as 0'.

WELL CONSTRUCTION

Drilling Method: Rot.  Air  CT  Auger  Other \_\_\_\_\_  
T. Depth - Driller 129' T. Depth - Logger 124.5'  
Casing Depth Driller none Casing Depth Logger \_\_\_\_\_  
Bit Size 4.25" Casing Dia. I.D. \_\_\_\_\_  
Hole Dia. \_\_\_\_\_ From \_\_\_\_\_ To \_\_\_\_\_ Dia. \_\_\_\_\_ From \_\_\_\_\_ To \_\_\_\_\_  
Type of Casing \_\_\_\_\_ Casing Thickness \_\_\_\_\_  
Type of Screen \_\_\_\_\_ Screen Int. From \_\_\_\_\_ To \_\_\_\_\_  
Type of Packing \_\_\_\_\_ Well Use test hole  
Static Water Level \_\_\_\_\_ Date \_\_\_\_\_  
Yield Flow \_\_\_\_\_ Pump \_\_\_\_\_

TYPE OF SURVEYS RUN

Lateral 6'  Density   
Caliper  ccl   
Flow meter  Fluid Sampler   
16", 64" normals  Temperature   
Neutron  Delta Temp.   
Natural Gamma  SP   
Fluid Resistivity

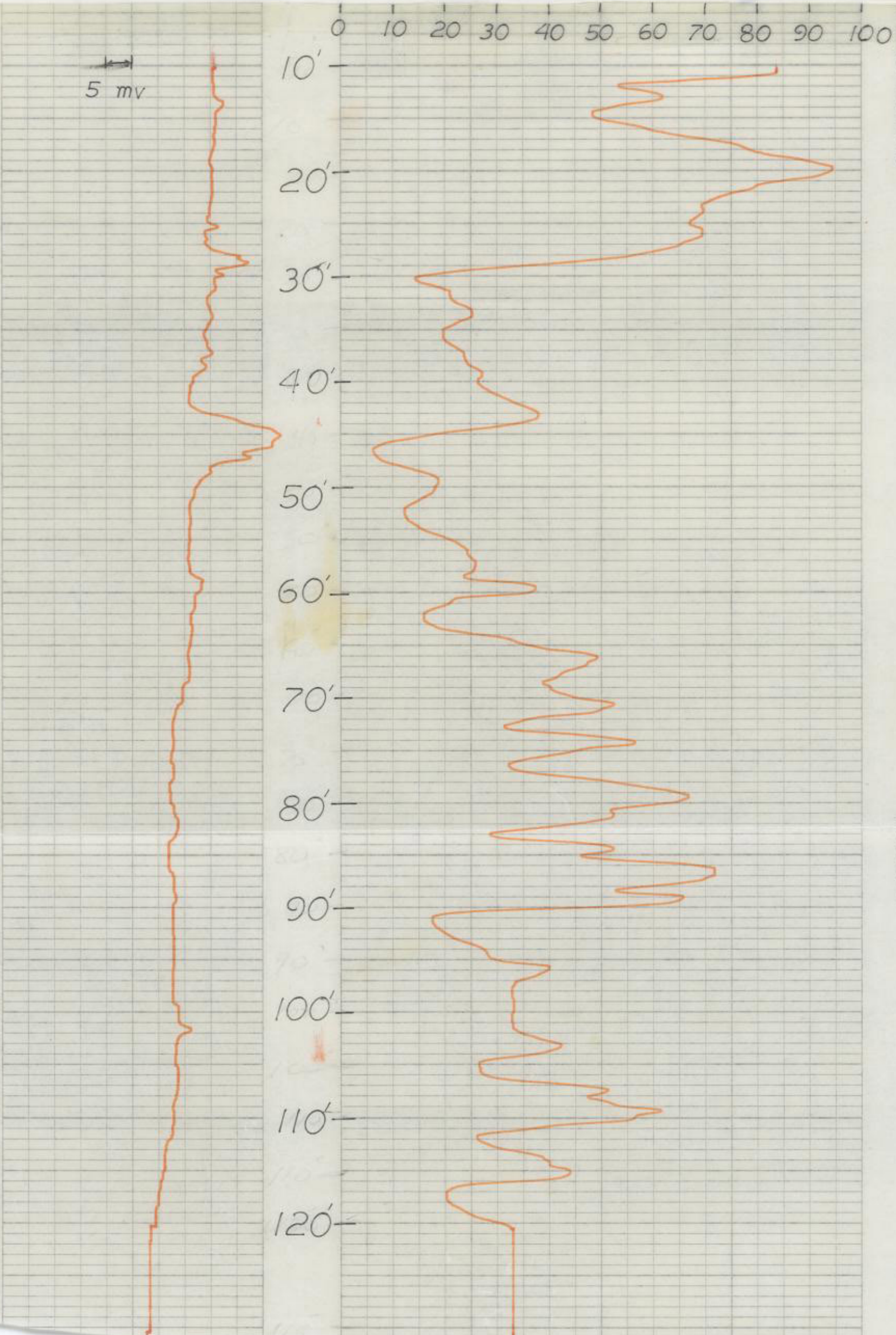

SI OWENS INDUSTRIES, INC.

REV. 12-1975-03