



FORM 0395
Rev 10/87

SOUTH FLORIDA WATER MANAGEMENT DISTRICT

WELL LOG

WELL LOCATION

County POLK
 Station I. D. 105000016
 Date 05/06/93 Well No. AVPK-1B
 Latitude 27° 40' 34" Longitude 81° 12' 18"
 Sec. 1/2 1/4 Sec. 1/4 SW Section 23 Township 32S Range 31E
 Owner S.F.W.M.D. Phone (407) 666-8800
 Driller T. LUBRAND Date Drilled 05/06/93
 WELL CONSTRUCTION
 Drilling Method: Rot. Air CT Auger Other _____
 T. Depth - Driller 1035' T. Depth - Logger 1035'
 Casing Depth Driller 162' Casing Depth Logger 162'
 Bit Size _____ Casing Dia. I.D. 9.8"
 Hole Dia. 10" From 0' To 162' Dia. 6" From 162' To 1035'
 Type of Casing P.V.C. Casing Thickness 0.2"
 Type of Screen OPEN HOLE Screen Int. From _____ To _____
 Type of Packing _____ Well Use MONITORING/AB-T
 Static Water Level _____ Date _____
 Yield Flow _____ Pump _____

DATUM

K.B. _____ L.S. 462.00 N.S.K.D. T.O.C. _____

FLUID QUALITY

Date _____ Time _____ Source of Sample _____
 Cl _____ mg/l Type of Fluid _____
 Temp. _____ °C Field Density _____ @ _____ °C
 T.D.S. _____ mg/l Spec. Cond. _____ μ mhos/cm
 Logged By: D. DECONSTRANTIS Witnessed By: K. ROHBERG
 Comments: _____

TYPE OF SURVEYS RUN

Lateral Density _____
 Caliper ϕ _____
 Flow Meter Fluid Sampler _____
 16 - 64 normals Temperature _____
 Neutron Delta Temp. _____
 Natural Gamma SP _____
 Fluid Resistivity Single pt. _____

East Kissimmee Mdw (43)

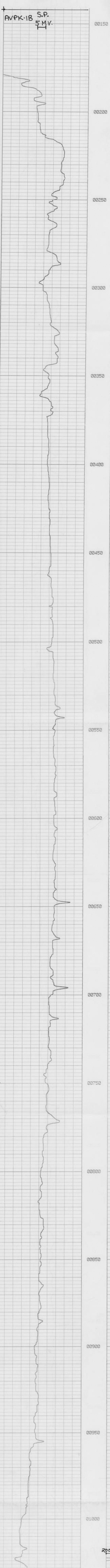
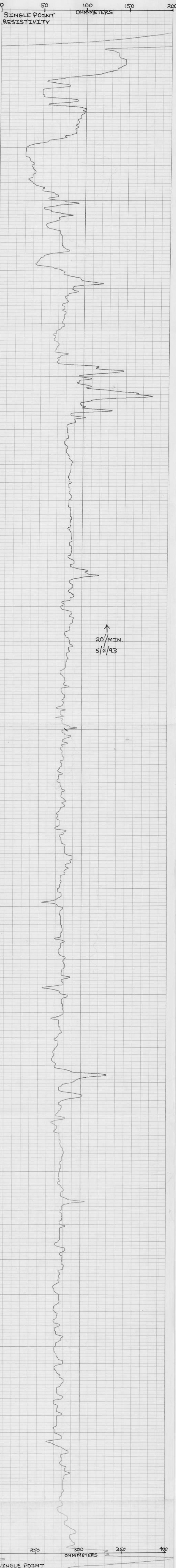



SOUTH FLORIDA WATER MANAGEMENT DISTRICT

WELL LOCATION

County Polk
 Station I. D. 105000016
 Date 05/06/93 Well No. AVPK-1B
 Latitude 29° 40' 34" Longitude 81° 12' 12"
 Sec. N20 T. N20 R. 32E Section 23 Township 32S Range 31E
 Owner S. F. L. M. D. Phone (407) 686-8800
 Driller J. L. BARNARD Date Drilled 05/06/93
 WELL CONSTRUCTION
 Drilling Method: Rot. Air CT Auger Other _____
 T. Depth - Driller 1035' T. Depth - Logger 1035'
 Casing Depth Driller 162' Casing Depth Logger 162'
 Bit Size _____ Casing Dia. I.D. 9.8"
 Hole Dia. 10" From 0' To 162' Dia. 6" From 162' To 1035'
 Type of Casing P.V.C. Casing Thickness 0.2"
 Type of Screen OPEN HOLE Screen Int. From _____ To _____
 Type of Packing _____ Well Use MONITORING / A.G.T.
 Static Water Level _____ Date _____
 Yield Flow _____ Pump _____

WELL LOG

DATUM _____ K.B. L.S. + 62.00' N&K.D. T.O.C.
 FLUID QUALITY _____ Date _____ Time _____ Source of Sample _____
 Cl _____ mg/l Type of Fluid _____
 Temp. _____ °C Field Density _____ @ _____ °C
 T.D.S. _____ mg/l Spec. Cond. _____ μmhos/cm
 Logged By: D. DEMONSTRANTIA Witnessed By: K. ROHRER
 Comments: _____

TYPE OF SURVEYS RUN

<input checked="" type="checkbox"/> Lateral 6'	<input type="checkbox"/> Density
<input checked="" type="checkbox"/> Caliper	<input type="checkbox"/> ccl
<input type="checkbox"/> Flow meter	<input type="checkbox"/> Fluid Sampler
<input checked="" type="checkbox"/> 16" 64" normals	<input type="checkbox"/> Temperature
<input checked="" type="checkbox"/> Neutron	<input type="checkbox"/> Delta Temp.
<input checked="" type="checkbox"/> Natural Gamma	<input type="checkbox"/> SP
<input type="checkbox"/> Fluid Resistivity	<input type="checkbox"/> Single Pt.

Facet-Kissimmee, New, (43)

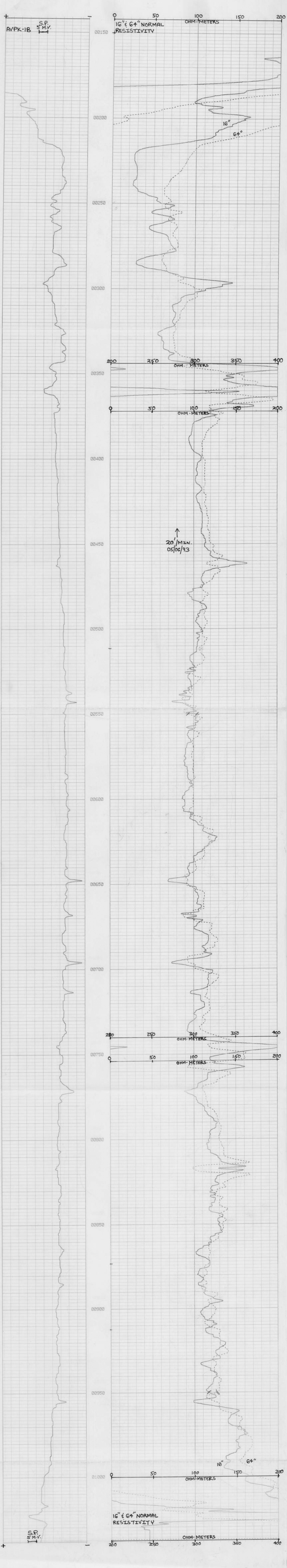



FORM 0395
Rev. 10/87

SOUTH FLORIDA WATER MANAGEMENT DISTRICT

WELL LOCATION

County Polk
 Station I. D. 105000016
 Date 05/06/93 Well No. AVPK-1B
 Latitude 27° 40' 34" Longitude 81° 12' 12"
 S.W. 1/4 N.W. 1/4 S.W. Section 22 Township 32S Range 31E
 Owner S.F.W.M.D. Phone (407) 686-8800
 Driller J. LUBIANO Date Drilled 05/06/93
 WELL CONSTRUCTION

WELL LOG

DATUM _____
 K.B. _____ L.S. 462.00 N.G.K.D. T.O.C. _____
 FLUID QUALITY _____
 Date _____ Time _____ Source of Sample _____
 Cl _____ mg/l Type of Fluid _____
 Temp. _____ °C Field Density _____ @ _____ °C
 T.D.S. _____ mg/l Spec. Cond. _____ μ mhos/cm
 Logged By: D. DEKOSTER Witnessed By: K. ROHBER
 Comments: _____

Drilling Method: Rot. Air CT Auger Other _____
 T. Depth - Driller 1035' T. Depth - Logger 1035'
 Casing Depth Driller 162' Casing Depth Logger 162'
 Bit Size _____ Casing Dia. I.D. 9.8"
 Hole Dia. 10" From 0' To 162' Dia. 6" From 162' To 1035'
 Type of Casing P.V.C. Casing Thickness 0.2"
 Type of Screen OPENHOLE Screen Int. From _____ To _____
 Type of Packing _____ Well Use MONITORING/A.B.T.
 Static Water Level _____ Date _____
 Yield Flow _____ Pump _____

TYPE OF SURVEYS RUN

<input checked="" type="checkbox"/> Lateral 6'	Density	<input type="checkbox"/>
<input checked="" type="checkbox"/> Calliper	col	<input type="checkbox"/>
<input checked="" type="checkbox"/> Flow meter	Fluid Sampler	<input type="checkbox"/>
<input checked="" type="checkbox"/> 16" 64" normals	Temperature	<input type="checkbox"/>
<input checked="" type="checkbox"/> Neutron	Delta Temp.	<input type="checkbox"/>
<input checked="" type="checkbox"/> Natural Gamma	SP	<input checked="" type="checkbox"/>
<input checked="" type="checkbox"/> Fluid Resistivity	Single pt.	<input checked="" type="checkbox"/>
		<input checked="" type="checkbox"/>

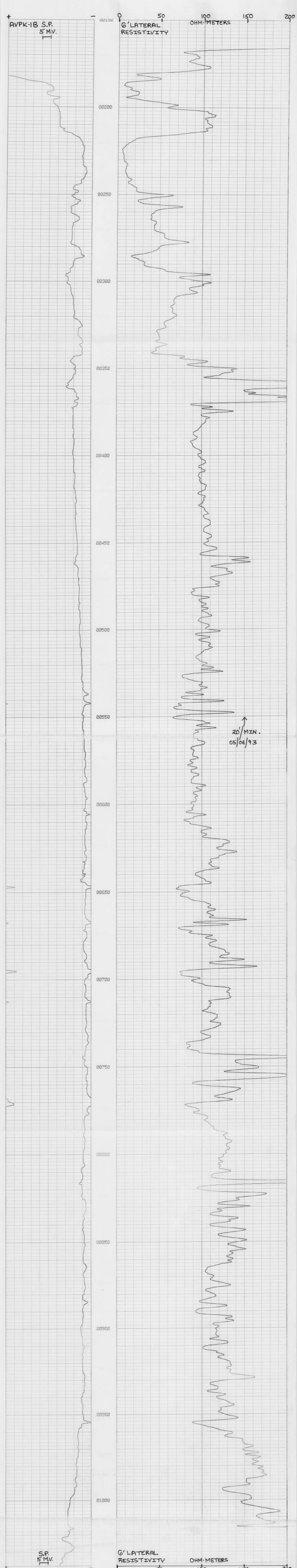



FORM 0096
Rev. 10/87

SOUTH FLORIDA WATER MANAGEMENT DISTRICT

WELL LOG

WELL LOCATION

County Polk
 Station I. D. 1050000116
 Well No. AVPK-1B

Date 05/06/93
 Latitude 27° 40' 34" Longitude 81° 12' 12"

Sec. 11 Twp. 23S Range 31E
 Owner S. F. U. D. Phone (407) 888-8800

Driller T. LAKSHMI Date Drilled 05/06/93

WELL CONSTRUCTION
 Drilling Method: Rot. Air CT Auger Other _____

T. Depth - Driller 1035' T. Depth - Logger 1035'

Casing Depth Driller 162' Casing Depth Logger 162'

Bit Size _____ Casing Dia. I.D. 9.8"

Hole Dia. 10" From 0' To 162' Dia. G" From 162' To 1035'

Type of Casing P.V.C. Casing Thickness 0.2"

Type of Screen OPEN HOLE Screen Int. From _____ To _____

Type of Packing _____ Well Use MONITORING / R.F.T.

Static Water Level _____ Date _____

Yield Flow _____ Pump _____

DATUM

K. B. _____ L.S. + 62.00' N.A.S.D. T.O.C. _____

FLUID QUALITY

Date _____ Time _____ Source of Sample _____

Cl _____ mg/l Type of Fluid _____

Temp. _____ °C Field Density _____ @ _____ °C

T.D.S. _____ mg/l Spec. Cond. _____ Jmhos/cm

Logged By: D. DEMONSTRANT Witnessed By: K. ROHMER

Comments: _____

TYPE OF SURVEYS RUN

Latent 6'	(X)	Density	()
Calliper	(X)	Flow meter	()
Flow meter	()	Temperature	()
16" 64" normals	(X)	Neutron	()
Natural Gamma	()	Delta Temp.	()
Fluid Resistivity	()	SP	(X)
	()	Single pt.	(X)

Forest Kissimmee N.W. (43)





FORM 0396
REV 10/87

SOUTH FLORIDA WATER MANAGEMENT DISTRICT

WELL LOG

WELL LOCATION

County Polk
Station I. D. 105000016
Well No. AVPK-1B

Date 05/06/93
Latitude 27° 40' 34" Longitude 81° 12' 18"

Sec. 16 Twp. 23 Range 31E
Owner S.E. WOOD Phone (407) 566-8800

Driller T. L. BARNES Date Drilled 05/06/93

WELL CONSTRUCTION
Drilling Method: Rot. Air CT Auger Other _____
T. Depth Driller 1035' T. Depth - Logger 1035'

Casing Depth Driller 162' Casing Depth Logger 162'
Bit Size _____ Casing Dia. I.D. 9.8"

Hole Dia. 10" From 0' To 162' Dia. 6" From 162' To 1035'

Type of Casing P.V.C. Casing Thickness 0.2"

Type of Screen OPEN HOLE Screen Int. From _____ To _____

Type of Packing _____ Well Use MOTOR/REG.

Static Water Level _____ Date _____
Yield Flow _____ Pump _____

DATUM
K.B. _____ L.S. 162.00' NAVD. T.O.C. _____

FLUID QUALITY
Date _____ Time _____ Source of Sample _____
Cl _____ mg/l Type of Fluid _____
Temp. _____ °C Field Density _____ @ _____ °C
T.D.S. _____ mg/l Spec. Cond. _____ Jumbos/cm

Logged By: D. DEBONSTRANT Witnessed By: K. ROHRER
Comments: _____

TYPE OF SURVEYS RUN
Lateral (X) Density ()
Calliper (X) Fluid Sampler ()
Flow meter (X) 16" 64" normals ()
Temperature (X) Den. Temp. ()
Neutron (X) SP (X)
Natural Gamma (X) Fluid Resistivity (X)
Single pt. (X)

FORC KISSIMTOE NW (33)

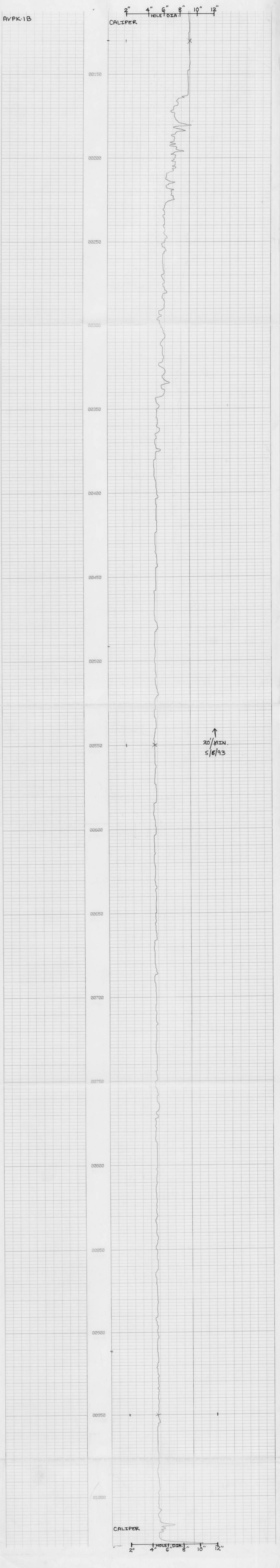

AVPK-1B

CALIPER

CALIPER

AVPK-NS

2" CALIPER | 4" HOLE | 6" DIA | 8" | 10"

00050

00100

↑
20'/MIN
3/22/94

AVPK-NS

2" CALIPER | 4" HOLE | 6" DIA | 8" | 10" RERUN

00050

00100

↑
20'/MIN
3/22/94

AVPKND

2" HOLE 1" DIA. 6" 5"
CALIBER

00100
00150
00200
00250
00300
00350
00400
00450
00500
00550
00600
00650
00700
00750
00800



↑
2/MEN
3/22/11

AVPK ND

0 100 200 300 400 500
C.P.S.

GAMMA
500 C.P.S.
T.C.-2

00050
00100
00150
00200
00250
00300
00350
00400
00450
00500
00550
00600
00650
00700
00750
00800

↑
20'/MIN.
3/22/94

0 100 200 300 400 500
C.P.S.

