

City of Sunrise

Sunrise Sawgrass R.O.

Class I Injection Facility No. 79



**Sawgrass Water Treatment Plant
Concentrate Disposal System**

Report and Appendix I

Submitted by
Montgomery Watson Americas, Inc.
2328 10th Avenue North, Suite 501
Lake Worth, Florida 33461

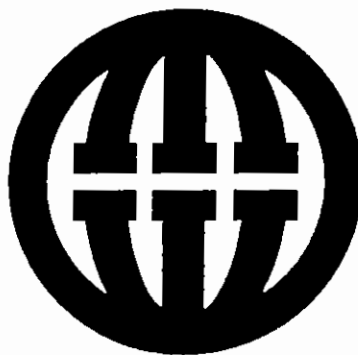

August 1999

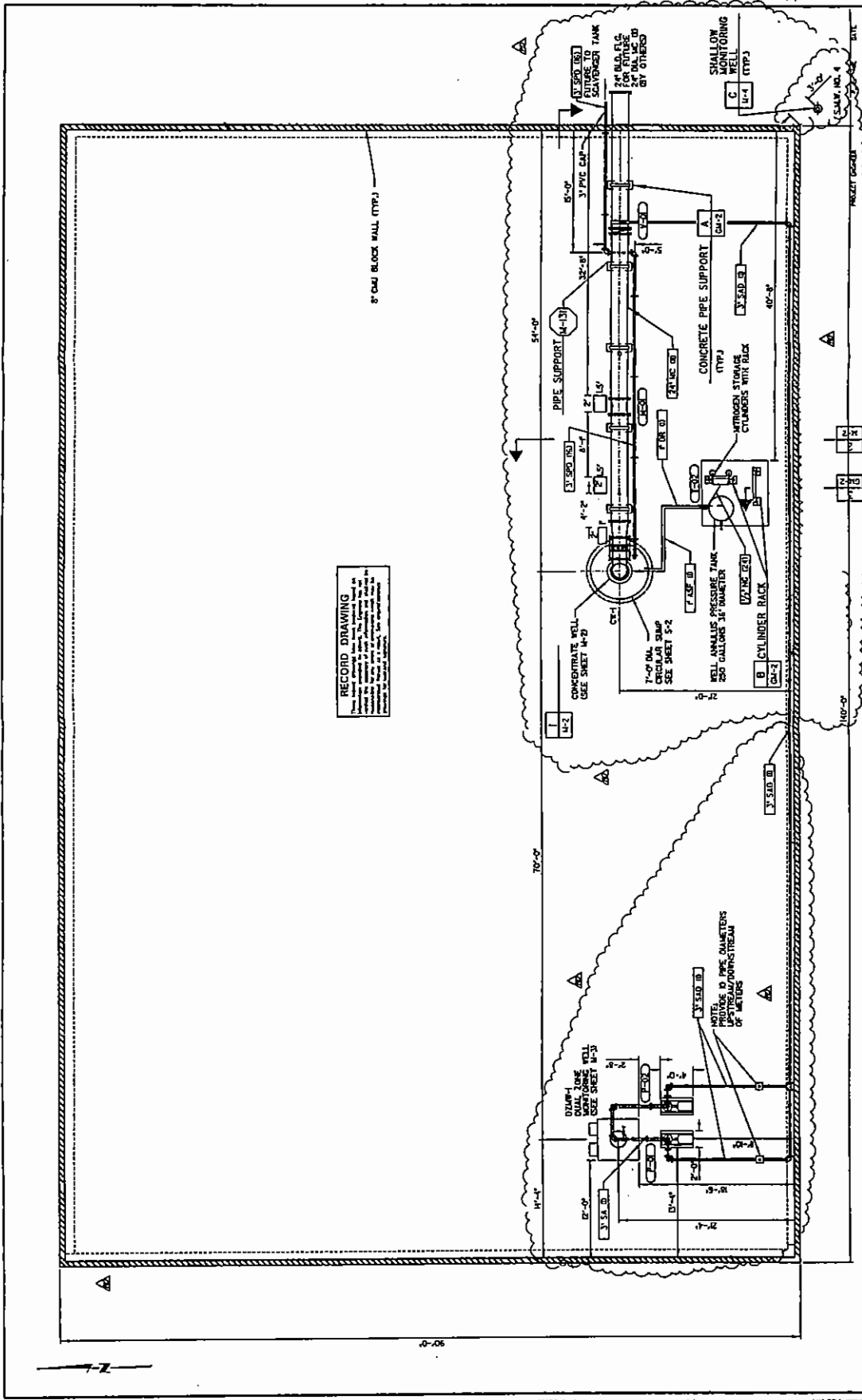

RECORD DRAWING
 This drawing is a record of the work shown on the attached permit. It is not to be used for any other purpose. The City of Sunrise is not responsible for any errors or omissions on this drawing. The City of Sunrise is not responsible for any damage to property or injury to persons resulting from the use of this drawing.

DATE	11-11-2023	SCALE	AS SHOWN
BY	J. WATSON	PROJECT NO.	2-1
CHECKED	J. WATSON	CITY OF	SUNRISE
APPROVED	J. WATSON	CITY OF	SUNRISE
DESCRIPTION	Concentrate Well and Monitor Well Location Map		
REVISIONS	SUNRISE CONCENTRATE WELL NO. 1		
NO.	1	DATE	11-11-2023
DESCRIPTION	CONCENTRATE WELL AND MONITOR WELL LOCATION MAP		



MONTGOMERY WATSON
 Replication, Florida

SUNRISE
 FLORIDA

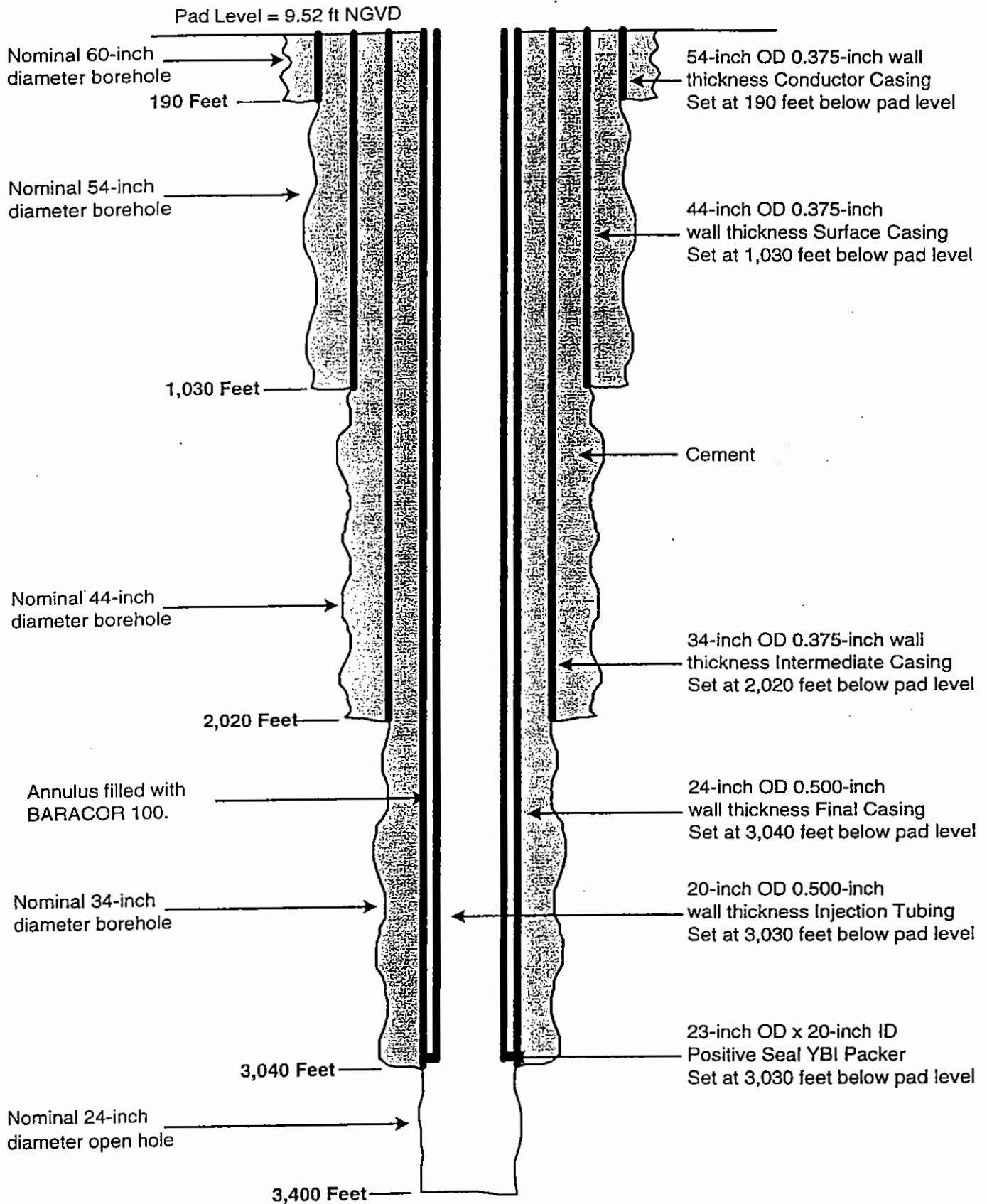

**City of Sunrise WTP
Concentrate Well - CW-1
Figure 2-2**

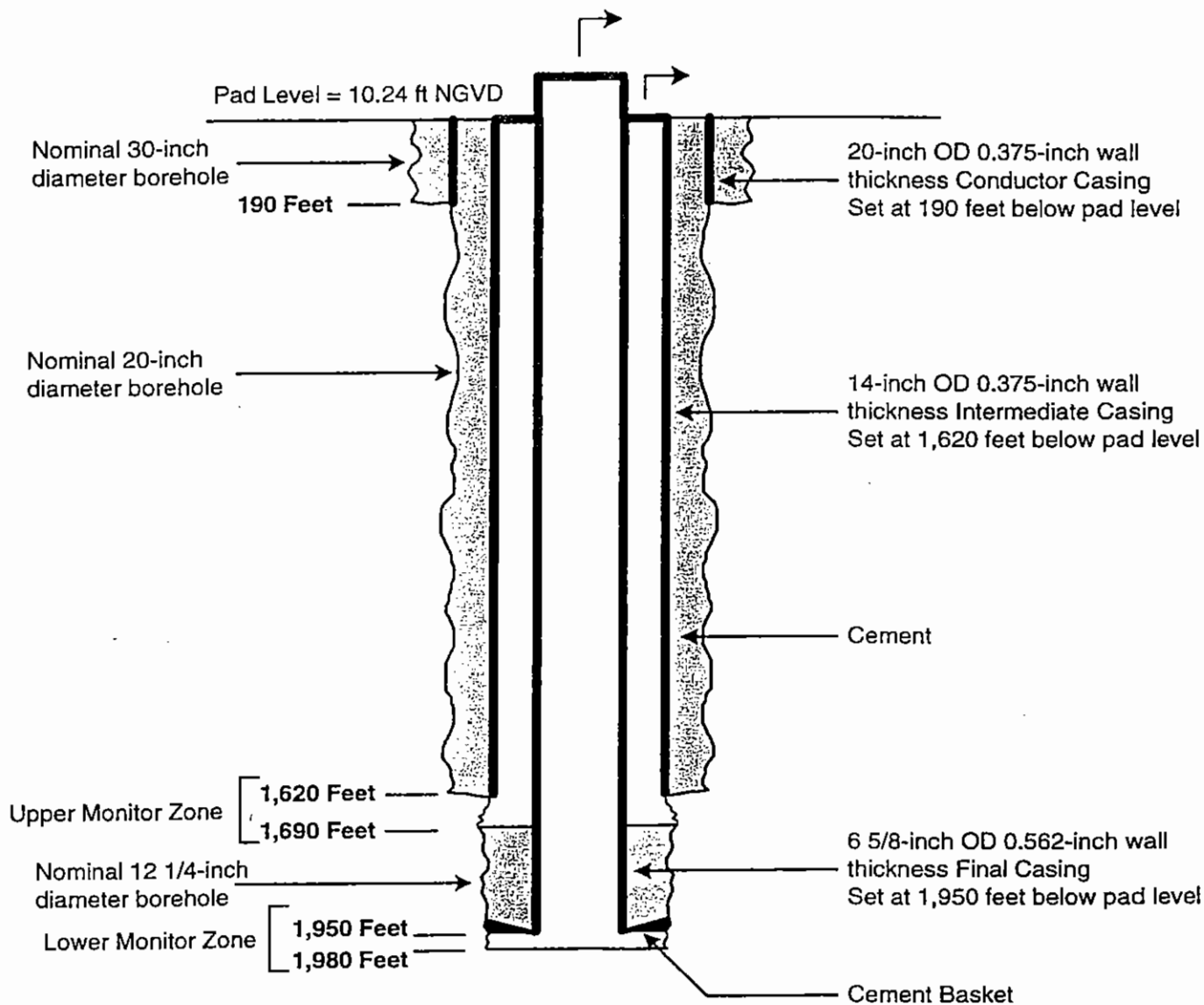

City of Sunrise WTP
Dual Zone Monitor Well - DZMW-1
Figure 2-3

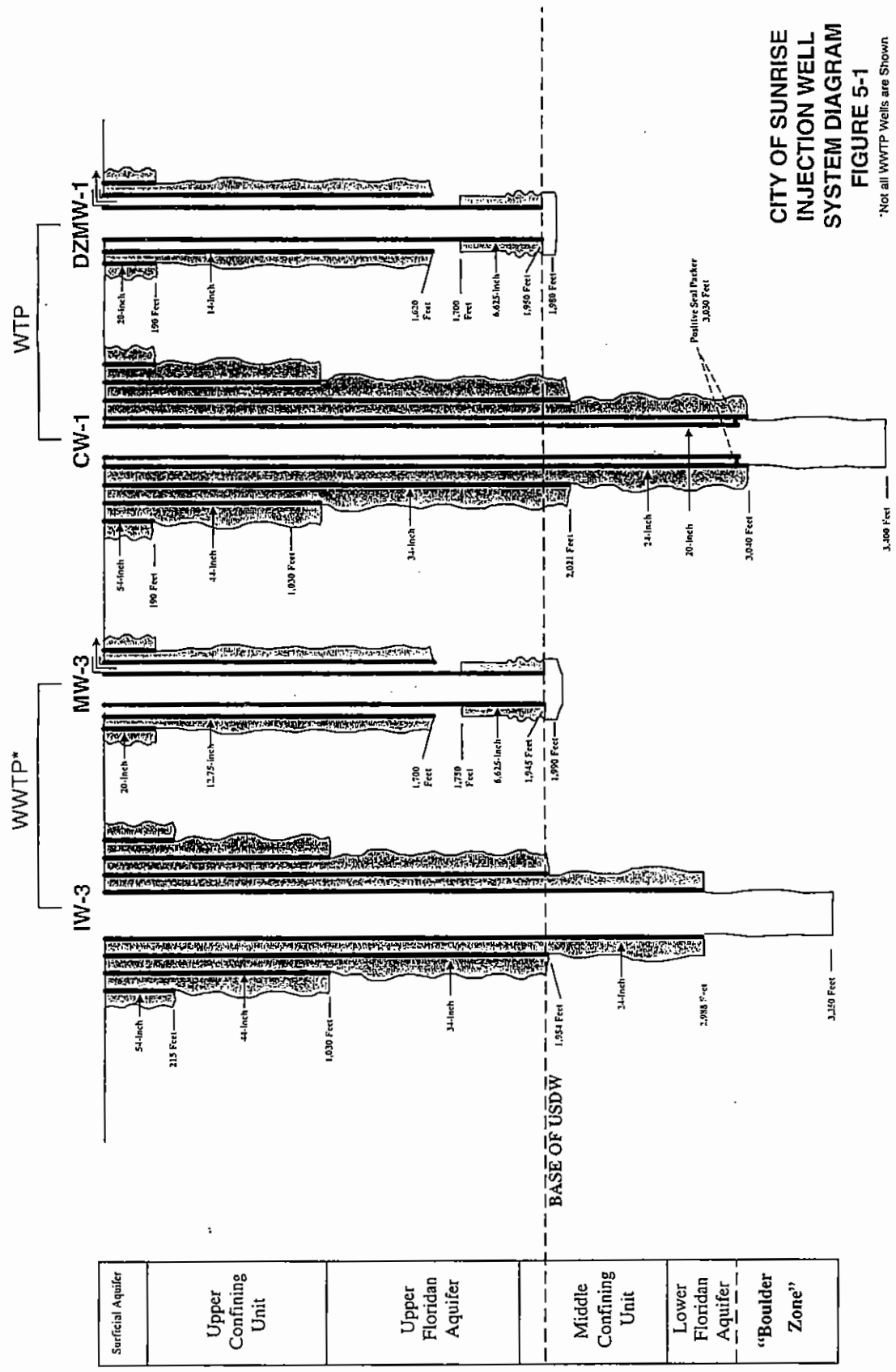

**CITY OF SUNRISE
INJECTION WELL
SYSTEM DIAGRAM
FIGURE 5-1**

*Not all WWTP Wells are Shown