

WELL STATION IDENTIFICATION

(COMPLETE THIS FORM ONLY FOR THE INITIAL SURVEY OF EACH WELL)

WELL LOCATION CARD ONE

1		10		16		20		37		54		57		59		63		66		68		71	
STATION		SURVEY		CARD		WELL NO.		COUNTY		LAT		LAT		LAT		LON		LON		LON			
I. D.		DATE		C						DEG		MIN		SEC		DEG		MIN		SEC			
0810000530		090783		W11		C-2039		COLLIER		076		134		2		081		38		55		00	

WELL LOCATION CARD TWO

1		17		20		37		39		42		45		61	
STATION		SURVEY		CARD		QUARTERSECTIONS		SEC		TOWN-SHIP		RANGE		WATER MANAGEMENT DISTRICT PLANNING AREA	
I. D.		DATE		C											
				W12		NW1/4; NE1/4; NW1/4		07		49S		27E		LOWER WEST COAST	

WELL DATUM CARD

1		17		20		26		32		38		44		59	
STATION		SURVEY		CARD		KELLY BUSH-ING (FEET)		LAND SUR-FACE (FT)		TOP OF CASING (FT)		OTHER (FT) (SEE NOTES)		DATUM (CHECK ONE)	
I. D.		DATE		C											
				W21		00								MSL-; LS-X; TOC-	

WELL OWNERSHIP CARD

1		17		20		37		54		57		64		80	
STATION		SURVEY		CARD		NAME OF OWNER		GROVE/PROPERTY NAME		AREA CODE		TELEPHONE		WELL USE	
I. D.		DATE		C											
				W31		S.F.W.M.D.				305		6868800		MONITOR	

WELL ORIGIN CARD

1		17		20		37		54		71		76	
STATION		SURVEY		CARD		DRILLER/ DRILLING COMPANY		OFFICE OF DRILLER (CITY)		DRILLING METHOD		DATE COMPLETED	
I. D.		DATE		C									
				W41		S.F.W.M.D.		W.P.B.		ROTARY		090783	

NOTES: COLUMNS 1-16 ARE DUPLICATED IN EACH CARD.
 COLUMN 16 IS AN ACTION CODE WITH THE FOLLOWING PERMISSABLE STATES - 1 (CREATE NEW RECORD),
 2 (CHANGE ALL VALUES), OR 9 (DELETE OLD RECORD).

WELL STATION IDENTIFICATION

FORM RP-38 - Rev. 10/78

PAGE 2 OF 2

(COMPLETE THIS FORM ONLY FOR THE INITIAL SURVEY OF EACH WELL)

WELL DESCRIPTION - CONSTRUCTION CARD ONE

1	10	16	20	27	34	41	48	54	59	68
STATION I. D.	SURVEY DATE	CARD C	TOTAL DEPTH -DRILLER (FT)	TOTAL DEPTH -LOGGER (FT)	CASING DEPTH -DRILLER (FT)	CASING DEPTH -LOGGER (FT)	CASING I.D. (INCHES)	BIT SIZE (INCHES)	DRILLER LOG AVAIL.	
081000053090783		W5.1	254	254					YES-X; NO-	

WELL DESCRIPTION - CONSTRUCTION CARD TWO

1	17	20	37	54	59	64	69	73
STATION I. D.	SURVEY DATE	CARD C	TYPE OF SCREEN	TYPE OF PACKING	DIA. OF SCREEN	SLOT SIZE (INCHES)	SCREEN BEGINS	SCREEN ENDS (FT)
		W5.2	OPEN HOLE					

WELL DESCRIPTION - CONFIGURATION CARD, SECTION ONE (TOP)

1	17	20	22	39	44	49	54	59	75
STATION I. D.	SURVEY DATE	CARD C	SEC	TYPE OF CASING	NOM. DIA. (INCHES)	BEGIN DEPTH	END DEPTH (FEET)	THICKNESS (INCHES)	TYPE OF ANNULUS FILL
		W6.10	0	OPEN HOLE	75	0	254		

WELL DESCRIPTION - CONFIGURATION CARD, SECTION TWO

1	17	20	22	39	44	49	54	59	75
STATION I. D.	SURVEY DATE	CARD C	SEC	TYPE OF CASING	NOM. DIA. (INCHES)	BEGIN DEPTH	END DEPTH (FEET)	THICKNESS (INCHES)	TYPE OF ANNULUS FILL
		W6.20	2						

WELL DESCRIPTION - CONFIGURATION CARD, SECTION THREE

1	17	20	22	39	44	49	54	59	75
STATION I. D.	SURVEY DATE	CARD C	SEC	TYPE OF CASING	NOM. DIA. (INCHES)	BEGIN DEPTH	END DEPTH (FEET)	THICKNESS (INCHES)	TYPE OF ANNULUS FILL
		W6.30	3						

NOTES: COLUMNS 1-16 ARE DUPLICATED IN EACH CARD.
 COLUMN 16 IS AN ACTION CODE WITH THE FOLLOWING PERMISSABLE STATES - 1 (CREATE NEW RECORD),
 2 (CHANGE ALL VALUES), OR 9 (DELETE OLD RECORD).
 ... <W69> MAY ALSO BE USED TO PROVIDE DATA FOR A TOTAL OF NINE SECTIONS.

W E L L S U R V E Y R E P O R T

FORM RP-39 -- Rev. 10/78

(USE ONE FORM/DAY/WELL)

SURVEY CARD

1	10	16	20	37	54	56	58	60	62	64	66	68	70	72
STATION I. D.	SURVEY DATE	CARD C	LOGGED BY	WITNESSED BY	*	*	*	*	*	*	*	*	*	*
0710000053090783		W71	S. ANDERSON	P. DAWEHAWER	X	X	X				X			
*INSERT AN <X> IN EACH COLUMN FOR WHICH A SURVEY WAS CONDUCTED. SURVEY CODES ARE LISTED BELOW:														

- | | | |
|--------------------------------|---------------------------|--------------------------------|
| A = CALIPER | F = NATURAL GAMMA | K = TEMPERATURE GRADIENT |
| B = FLOWMETER | G = FLUID RESISTIVITY | L = DELTA TEMPERATURE |
| C = 16-INCH NORMAL RESISTIVITY | H = GAMMA GAMMA DENSITY | M = SPONTANEOUS POTENTIAL |
| D = 64-INCH NORMAL RESISTIVITY | I = CASING COLLAR LOCATOR | N = POINT RESISTANCE |
| E = NEUTRON POROSITY | J = FLUID SAMPLER | O = 6-FOOT LATERAL RESISTIVITY |

FLUID QUALITY CARD ONE

1	17	20	37	54	60	63
STATION I. D.	SURVEY DATE	CARD C	SAMPLE SOURCE (WELLHEAD, ETC.)	TYPE FLUID	DATE SAMPLED	TIME SAMPLED
		W81				

FLUID QUALITY CARD TWO

1	17	20	25	32	35	41	47	53	60	64	70	75
STATION I. D.	SURVEY DATE	CARD C	TEMP. OF SAMPLE	FIELD SP. GRAVITY	FIELD PH	CHLORIDE (MG/L)	DISSOLVED SOLIDS	SPEC. COND. (U-MHO/CM)	STATIC WATER LEVEL (FEET)	W/L REF FROM	FLOW RATE (GAL/MIN)	PUMP RATE (GAL/MIN)
		W82										

COMMENT CARDS

1	17	20	40	60	76
STATION I. D.	SURVEY DATE	CARD C	COMMENTS - LINE 1	COMMENTS - LINE 2	COMMENTS - LINE 3
		W91	CASING WAS SET	AFTER LOGGING	
1	17	20	40	60	76
STATION I. D.	SURVEY DATE	CARD C	COMMENTS - LINE 4	COMMENTS - LINE 5	COMMENTS - LINE 6
		W92			

NOTES: COLUMNS 1-16 ARE DUPLICATED IN EACH CARD.
 COLUMN 16 IS AN ACTION CODE WITH THE FOLLOWING PERMISSABLE STATES - 1 (CREATE NEW RECORD),
 2 (CHANGE ALL VALUES), OR 9 (DELETE OLD RECORD).
 CARD TYPES <W93>, <W94>, <W99> MAY ALSO BE USED TO PROVIDE UP TO A TOTAL OF TWENTY-SEVEN COMMENT LINES.



WELL LOG

WELL LOCATION

County COLLIER

Station I. D. 0 2 1 0 0 0 5 3

Date 09/07/83 Well No. C-2039

Latitude 026° 13' 43" Longitude 081° 38' 55"

NW 1/4 NE 1/4 NW 1/4 Section 07 Township 49S Range 27E

Owner S.F.W.M.D. Phone (305) 686-8800

Driller S.F.W.M.D. Date Drilled 09/07/83

WELL CONSTRUCTION

Drilling Method: Rot. xy Air CT Auger Other

T. Depth - Driller 254' T. Depth - Logger 254'

Casing Depth Driller Casing Depth Logger

Bit Size Casing Dia. I.D.

Hole Dia. 7.5" From 0' To 254' Dia. From To

Type of Casing Casing Thickness

Type of Screen OPEN HOLE Screen Int. From To

Type of Packing Well Use MONITOR

Static Water Level Date 09/07/83

Yield Flow Pump

DATUM

K.B. L.S. 0.0 T.O.C.

FLUID QUALITY

Date Time Source of Sample

Cl mg/l Type of Fluid

Temp. °C Field Density @ °C

T.D.S. mg/l Spec. Cond. μmhos/cm

Logged By: S. ANDERSON Witnessed By: P. DAUENHAUER

Comments: CASING WAS SET AFTER LOGGING

TYPE OF SURVEYS RUN

- | | | | |
|-------------------|------|---------------|------|
| Lateral 6' | () | Density | () |
| Caliper | (●) | ccl | () |
| Flow meter | () | Fluid Sampler | () |
| 16", 64" normals | (XX) | Temperature | () |
| Neutron | () | Delta Temp. | () |
| Natural Gamma | () | SP | (XX) |
| Fluid Resistivity | () | | |

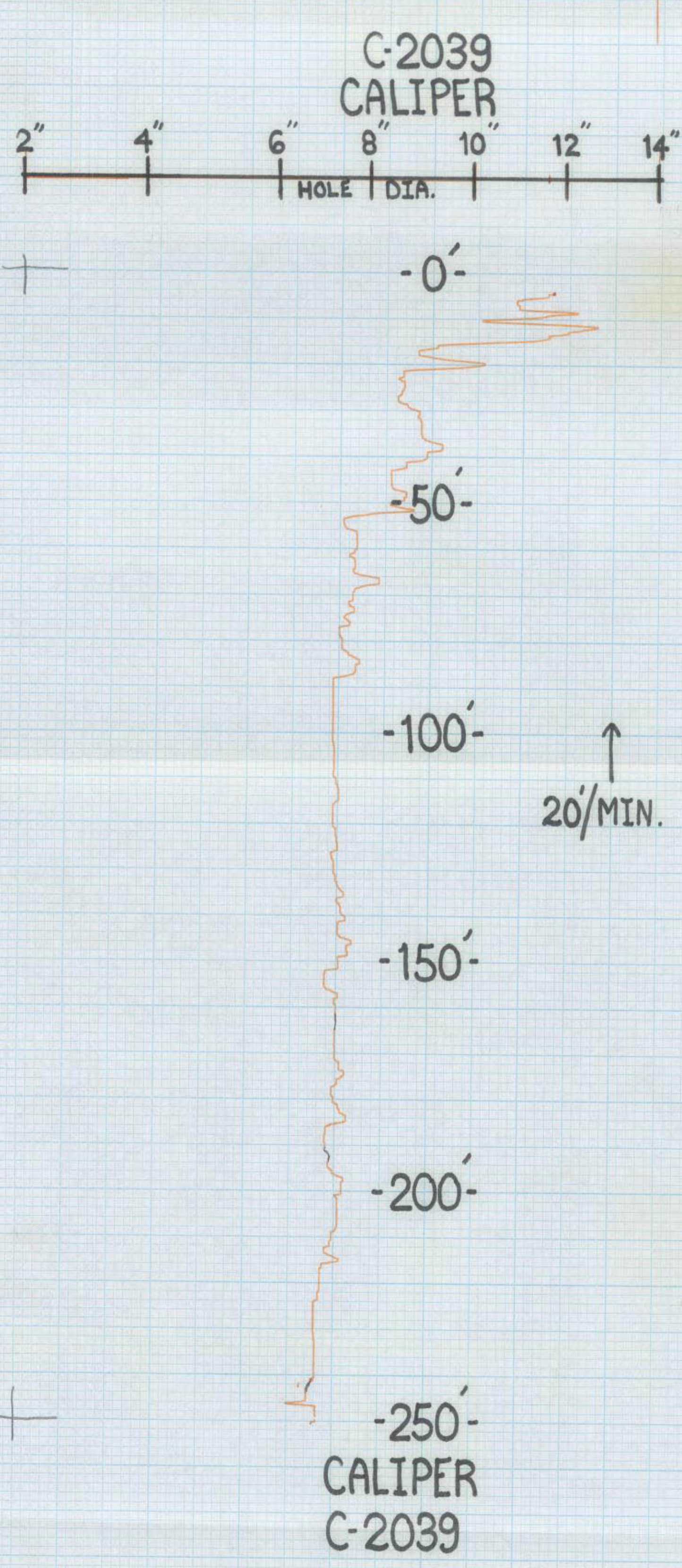



WELL LOG

WELL LOCATION

County COLLIER
Station I. D. 0 2 1 0 0 0 5 3
Date 09/07/83 Well No. C-2039
Latitude 026° 13' 43" Longitude 081° 38' 55"
NW $\frac{1}{4}$ NE $\frac{1}{4}$ NW $\frac{1}{4}$ Section 07 Township 49S Range 27E
Owner S.F.W.M.D. Phone (305) 686-8800
Driller S.F.W.M.D. Date Drilled 09/07/83

WELL CONSTRUCTION

Drilling Method: Rot. xy Air CT Auger Other
T. Depth - Driller 254' T. Depth - Logger 254'
Casing Depth Driller Casing Depth Logger
Bit Size Casing Dia. I.D.
Hole Dia. 7.5" From 0' To 254' Dia. From To
Type of Casing Casing Thickness
Type of Screen OPEN HOLE Screen Int. From To
Type of Packing Well Use MONITOR
Static Water Level Date 09/07/83
Yield Flow Pump

DATUM

K.B. L.S. 0.0 T.O.C.

FLUID QUALITY

Date Time Source of Sample
Cl mg/l Type of Fluid
Temp. °C Field Density @ °C
T.D.S. mg/l Spec. Cond. μ mhos/cm
Logged By: S. ANDERSON Witnessed By: P. DAUENHAUER
Comments: CASING WAS SET AFTER LOGGING

TYPE OF SURVEYS RUN

- | | | | |
|-------------------|------|---------------|-----|
| Lateral 6' | () | Density | () |
| Caliper | (XX) | chl | () |
| Flow meter | () | Fluid Sampler | () |
| 16", 64" normals | (●) | Temperature | () |
| Neutron | (XX) | Delta Temp. | () |
| Natural Gamma | () | SP | (●) |
| Fluid Resistivity | () | | |

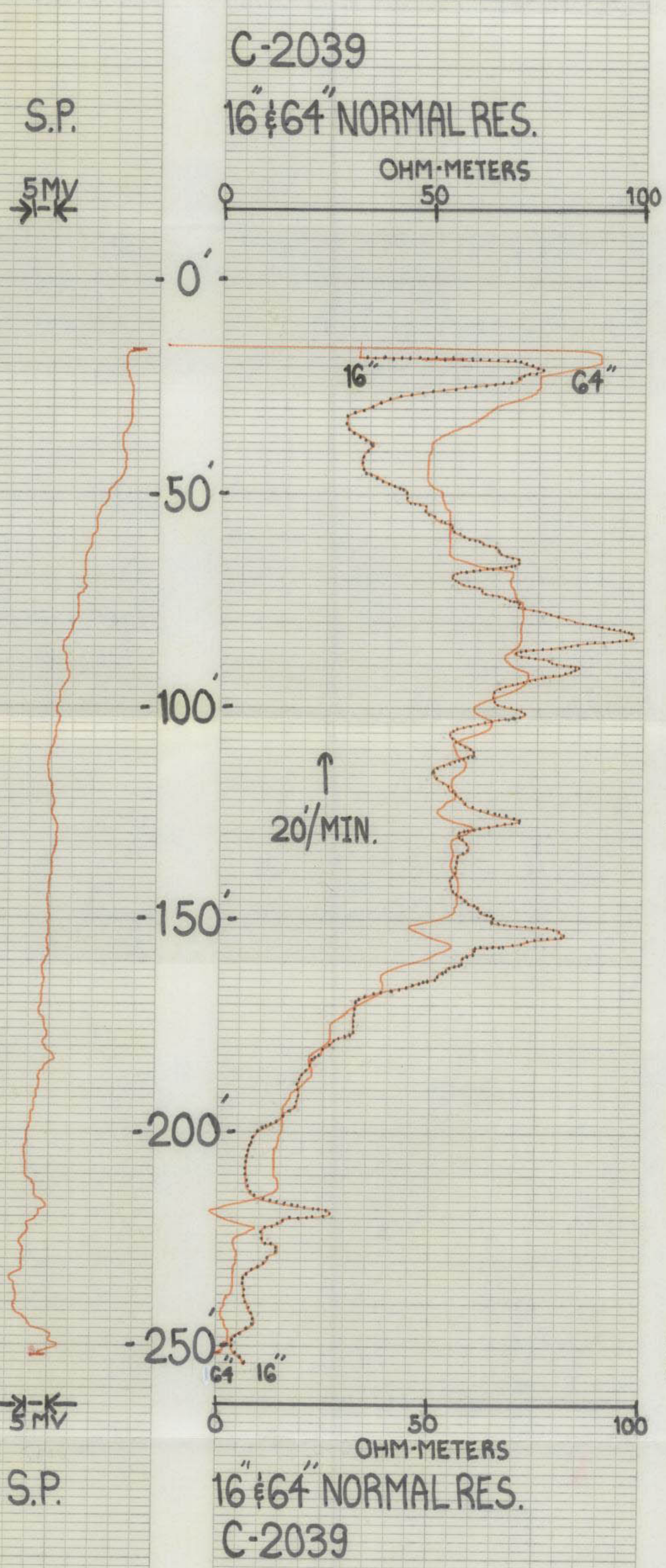

RECORDED (SERIAL) GRAPHIC COMPASSIBLE COORDINATION SINGAPORE NEW YORK

CALIPER
C-2039-D
HOLE DIA.

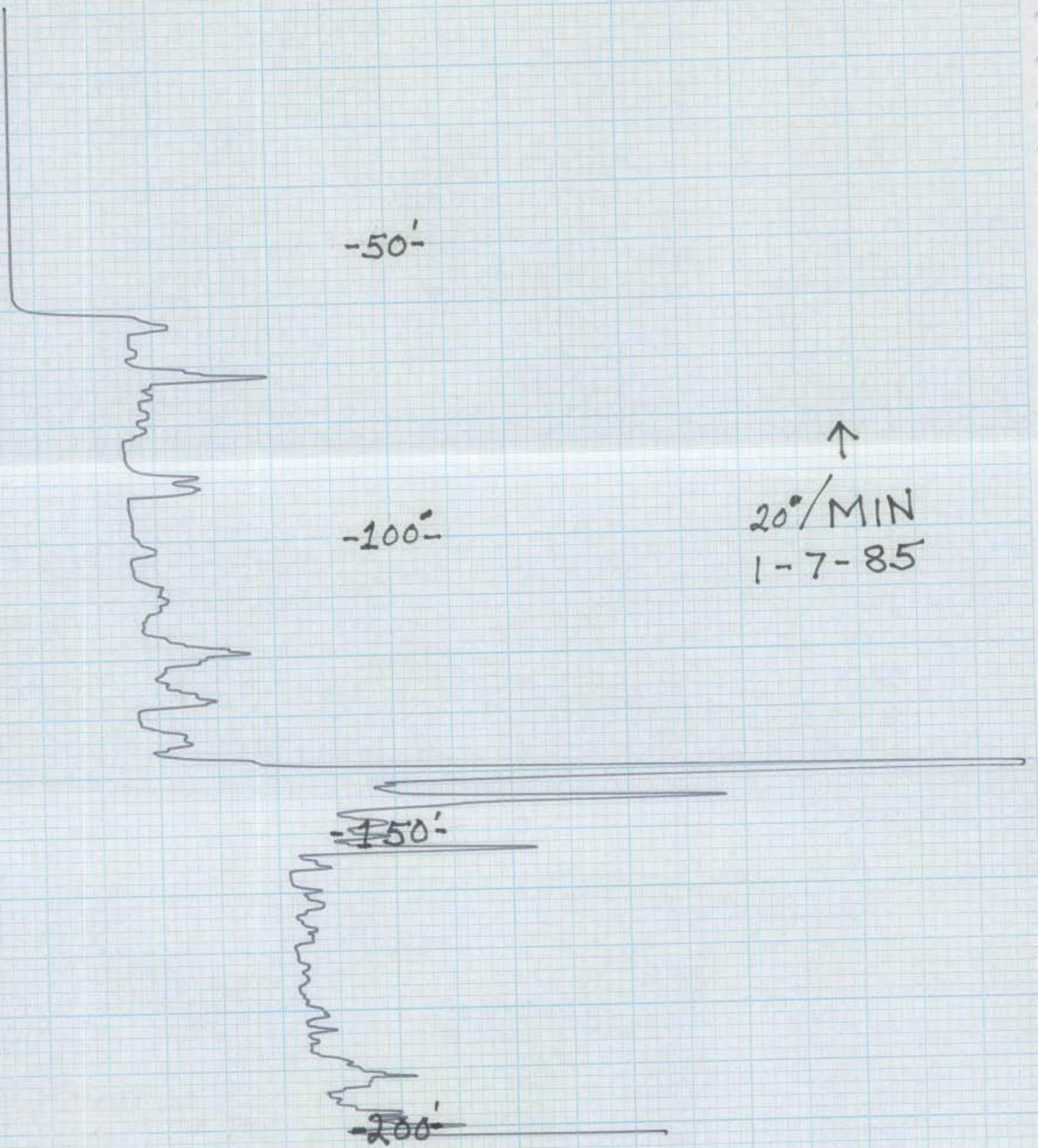
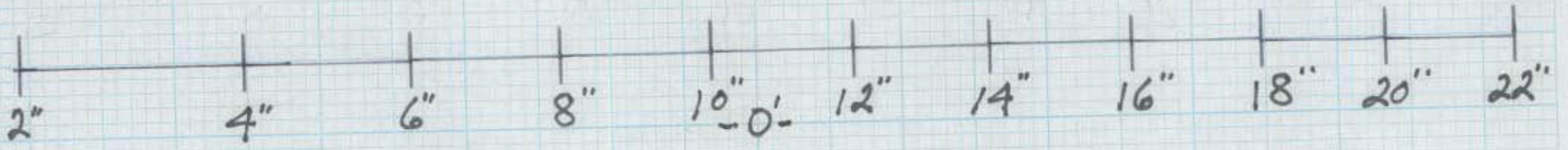

CALIPER
C-2039-S

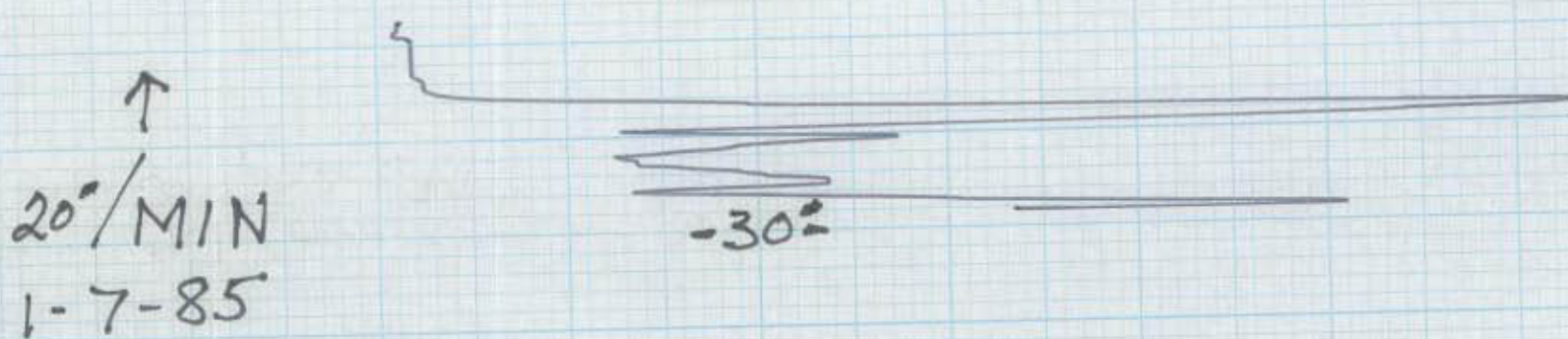
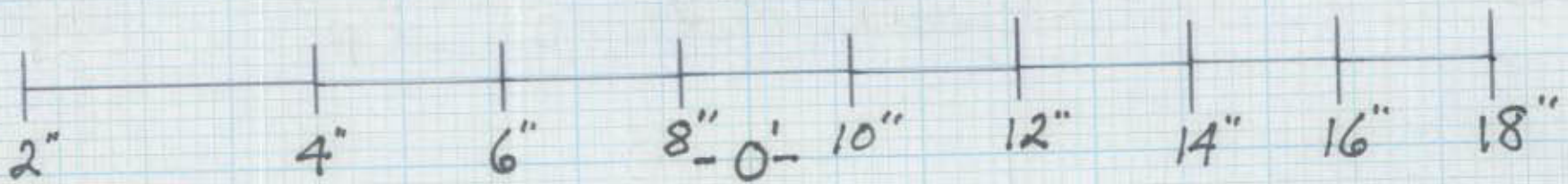



WELL LOG

WELL LOCATION

County COLLIER

Station I. D. 021000053

Date 09/07/83 Well No. C-2039

Latitude 026° 13' 43" Longitude 081° 38' 55"

NW $\frac{1}{4}$ NE $\frac{1}{4}$ NW $\frac{1}{4}$ Section 07 Township 49S Range 27E

Owner S.F.W.M.D. Phone (305) 686-8800

Driller S.F.W.M.D. Date Drilled 09/07/83

WELL CONSTRUCTION

Drilling Method: Rot. xy Air CT Auger Other

T. Depth - Driller 254' T. Depth - Logger 254'

Casing Depth Driller Casing Depth Logger

Bit Size Casing Dia. I.D.

Hole Dia. 7.5" From 0' To 254' Dia. From To

Type of Casing Casing Thickness

Type of Screen OPEN HOLE Screen Int. From To

Type of Packing Well Use MONITOR

Static Water Level Date 09/07/83

Yield Flow Pump

DATUM

K.B. L.S. 0.0 T.O.C.

FLUID QUALITY

Date Time Source of Sample

Cl mg/l Type of Fluid

Temp. °C Field Density @ °C

T.D.S. mg/l Spec. Cond. μmhos/cm

Logged By: S. ANDERSON Witnessed By: P. DAUENHAUER

Comments: CASING WAS SET AFTER LOGGING

TYPE OF SURVEYS RUN

- | | | | |
|-------------------|------|---------------|------|
| Lateral 6' | () | Density | () |
| Caliper | (XX) | ccl | () |
| Flow meter | () | Fluid Sampler | () |
| 16", 64" normals | (XX) | Temperature | () |
| Neutron | (●) | Delta Temp. | () |
| Natural Gamma | () | SP | (XX) |
| Fluid Resistivity | () | | |

C-2039
NEUTRON
500CPS
T.C.-3

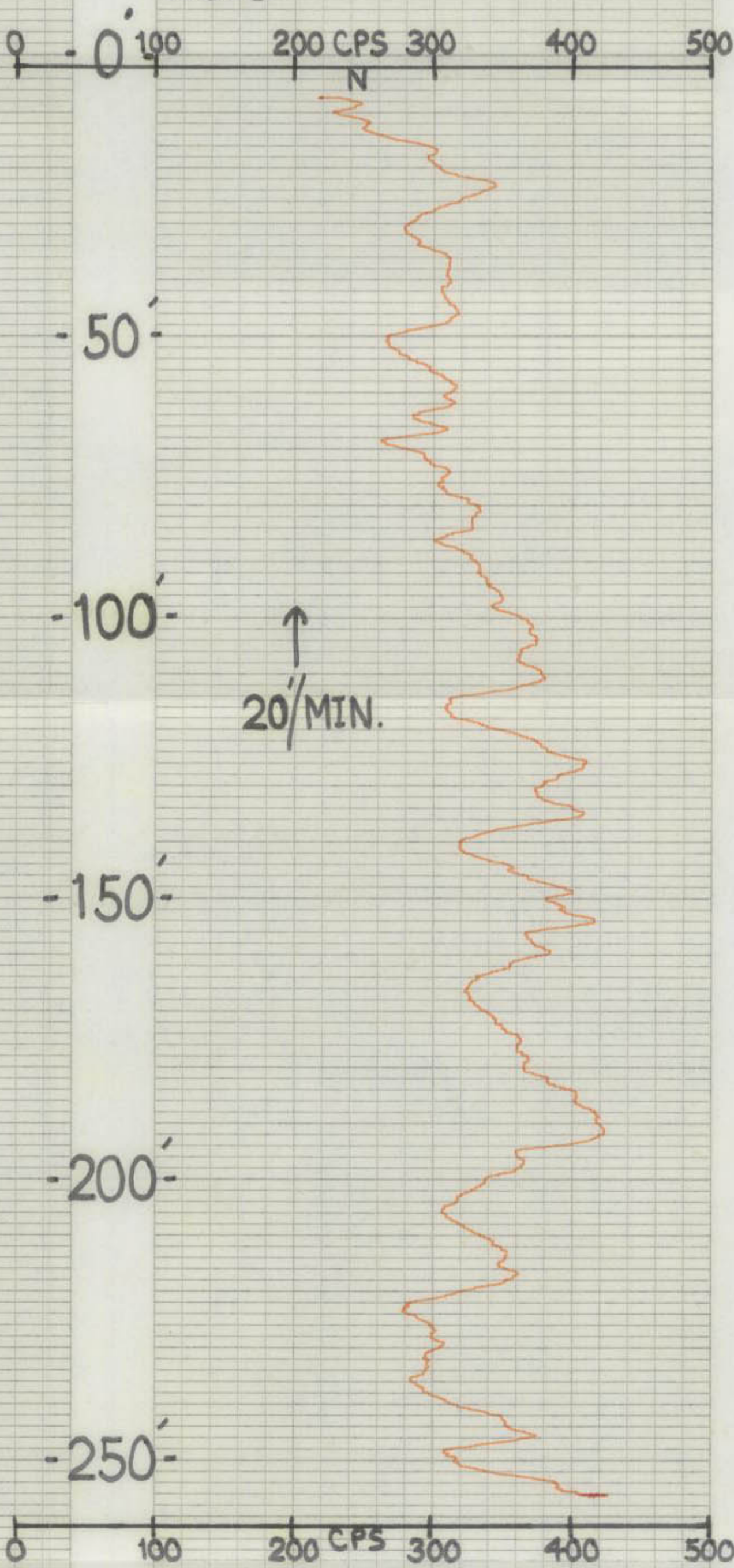



Digital Formation, Inc.
Denver, CO (USA)

RIS-View Version 3.0

Copyright © 1992-2001 Digital Formation, Inc. All Rights Reserved.

File Name: e.npd
Well Name: C-2039
Date: Monday, July 30, 2001, at 11:17:37 AM
Plot: Plot created from: e.npd

Add your own company logo here!

1. Go to the **Options** menu.
2. Select **Global Preferences**.
3. Select the **Imaging** tab. If any tab is visible, use the arrows to view additional tabs.
4. Make sure that the **Use User Image** is checked.
5. Click on the **User Image** button to select your logo.

This image will be displayed in the **About** dialog, and on various plots!

This software is protected by United States and International Copyright laws. It may not be duplicated, modified, reverse engineered or decompiled in any way. Digital Formation, Inc. cannot and does not assume any liability for the use of the software for any purpose. All Rights Reserved.

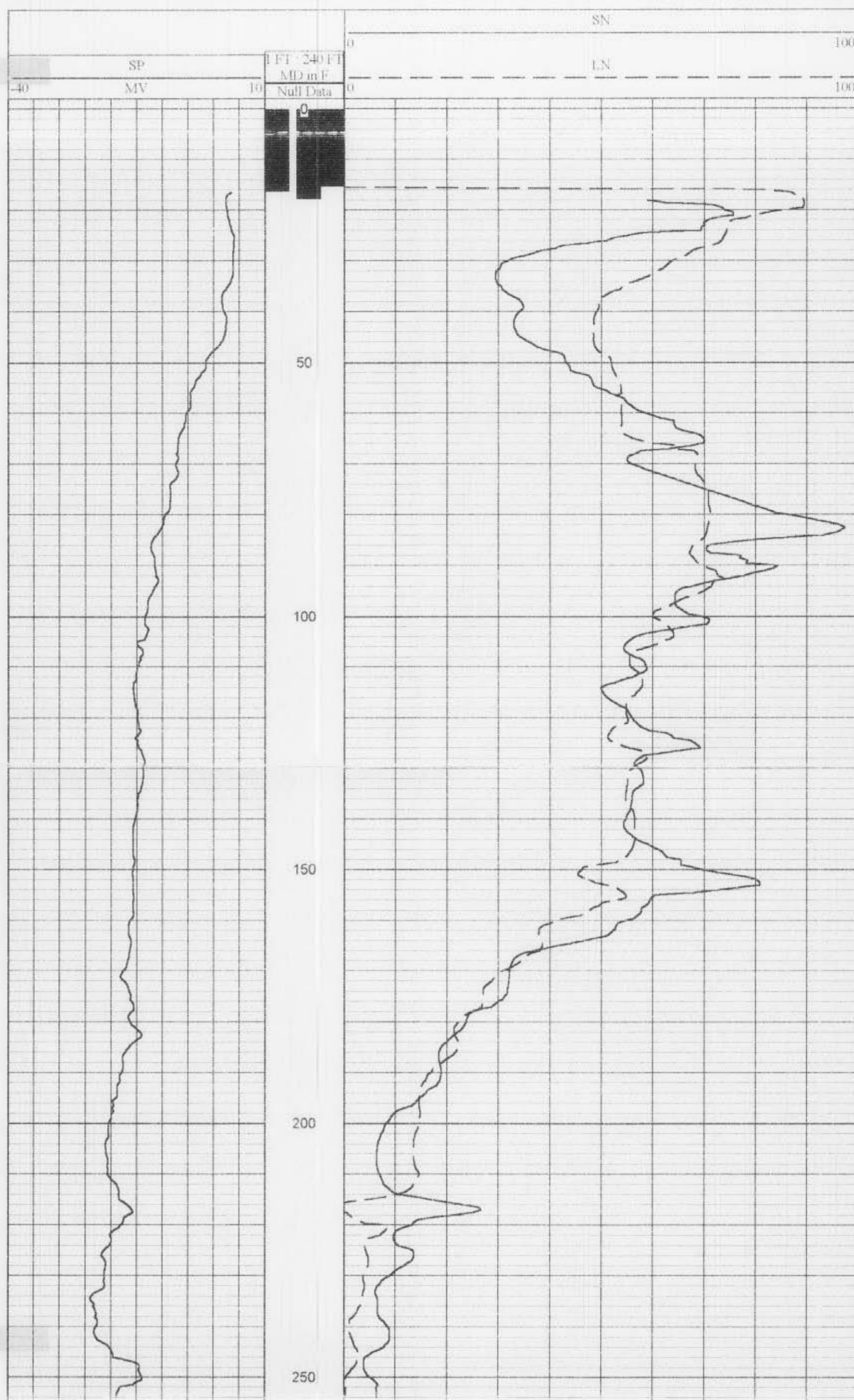

Digital Formation, Inc.
Denver, CO (USA)

RIS-View Version 3.0

Copyright © 1992-2001 Digital Formation, Inc. All Rights Reserved.

File Name: e1.npd
Well Name: C-2039
Date: Monday, July 30, 2001, at 11:18:00 AM
Plot: Plot created from: e1.npd

Add your own company logo here!

1. Go to the **Options** menu.
2. Select **Global Preferences**.
3. Select the **Imaging** tab. If any tab is visible, use the arrows to view additional tabs.
4. Make sure that the **Use User Image** is checked.
5. Click on the **User Image** button to select your logo.

This image will be displayed in the **About** dialog, and on various plots!

This software is protected by United States and International Copyright laws. It may not be duplicated, modified, reverse engineered or decompiled in any way. Digital Formation, Inc. cannot and does not assume any liability for the use of the software for any purpose. All Rights Reserved.

