

WELL STATION IDENTIFICATION

(COMPLETE THIS FORM ONLY FOR THE INITIAL SURVEY OF EACH WELL)

WELL LOCATION CARD ONE

1	10	16	20	37	54	57	59	63	66	68	71
STATION I. D.	SURVEY DATE	CARD C	WELL NO.	COUNTY	LAT DEG	LAT MIN	LAT SEC	LON DEG	LON MIN	LON SEC	
021000049062183		W11C	2036	COLLIER	086	08	42	081	32	12	

WELL LOCATION CARD TWO

1	17	20	37	39	42	45	61
STATION I. D.	SURVEY DATE	CARD C	QUARTERSECTIONS	SEC	TOWN-SHIP	RANGE	WATER MANAGEMENT DISTRICT PLANNING AREA
		W12	1/4; 1/4; 1/4	06	50S	27E	LOWER WEST COAST

WELL DATUM CARD

1	17	20	26	32	38	44	59
STATION I. D.	SURVEY DATE	CARD C	KELLY BUSH-ING (FEET)	LAND SUR-FACE (FT)	TOP OF CASING (FT)	OTHER (FT) (SEE NOTES)	DATUM (CHECK ONE)
		W21		00			MSL; LS; TOC

WELL OWNERSHIP CARD

1	17	20	37	54	57	64	80
STATION I. D.	SURVEY DATE	CARD C	NAME OF OWNER	GROVE/PROPERTY NAME	AREA CODE	TELEPHONE	WELL USE
		W31	S. F. W. M. D.				MONITOR

WELL ORIGIN CARD

1	17	20	37	54	71	76
STATION I. D.	SURVEY DATE	CARD C	DRILLER/ DRILLING COMPANY	OFFICE OF DRILLER (CITY)	DRILLING METHOD	DATE COMPLETED
		W41	S. F. W. M. D.	W. P. B.	ROTARY	

NOTES: COLUMNS 1-16 ARE DUPLICATED IN EACH CARD.
 COLUMN 16 IS AN ACTION CODE WITH THE FOLLOWING PERMISSABLE STATES - 1 (CREATE NEW RECORD),
 2 (CHANGE ALL VALUES), OR 9 (DELETE OLD RECORD).

113

WELL STATION IDENTIFICATION

FORM RP-38 - Rev. 10/78

PAGE 2 OF 2

(COMPLETE THIS FORM ONLY FOR THE INITIAL SURVEY OF EACH WELL)

WELL DESCRIPTION - CONSTRUCTION CARD ONE

1	10	16	20	27	34	41	48	54	59	68
STATION I. D.	SURVEY DATE	CARD C	TOTAL DEPTH -DRILLER (FT)	TOTAL DEPTH -LOGGER (FT)	CASING DEPTH -DRILLER (FT)	CASING DEPTH -LOGGER (FT)	CASING I.D. (INCHES)	BIT SIZE (INCHES)	DRILLER LOG AVAIL.	
021000049	067183	W5.1	240	240					YES - X; NO -	

WELL DESCRIPTION - CONSTRUCTION CARD TWO

1	17	20	37	54	59	64	69	73
STATION I. D.	SURVEY DATE	CARD C	TYPE OF SCREEN	TYPE OF PACKING	DIA. OF SCREEN	SLOT SIZE (INCHES)	SCREEN BEGINS	SCREEN ENDS (FT)
		W5.2	OPEN HOLE					

WELL DESCRIPTION - CONFIGURATION CARD, SECTION ONE (TOP)

1	17	20	22	39	44	49	54	59	75
STATION I. D.	SURVEY DATE	CARD C	SEC	TYPE OF CASING	NOM. DIA. (INCHES)	BEGIN DEPTH	END DEPTH (FEET)	THICKNESS (INCHES)	TYPE OF ANNULUS FILL
		W6.10		NONE					

WELL DESCRIPTION - CONFIGURATION CARD, SECTION TWO

1	17	20	22	39	44	49	54	59	75
STATION I. D.	SURVEY DATE	CARD C	SEC	TYPE OF CASING	NOM. DIA. (INCHES)	BEGIN DEPTH	END DEPTH (FEET)	THICKNESS (INCHES)	TYPE OF ANNULUS FILL
		W6.202							

WELL DESCRIPTION - CONFIGURATION CARD, SECTION THREE

1	17	20	22	39	44	49	54	59	75
STATION I. D.	SURVEY DATE	CARD C	SEC	TYPE OF CASING	NOM. DIA. (INCHES)	BEGIN DEPTH	END DEPTH (FEET)	THICKNESS (INCHES)	TYPE OF ANNULUS FILL
		W6.303							

NOTES: COLUMNS 1-16 ARE DUPLICATED IN EACH CARD.
 COLUMN 16 IS AN ACTION CODE WITH THE FOLLOWING PERMISSABLE STATES - 1 (CREATE NEW RECORD),
 2 (CHANGE ALL VALUES), OR 9 (DELETE OLD RECORD).
 CARD TYPES <W64>, <W65>, <W69> MAY ALSO BE USED TO PROVIDE DATA FOR A TOTAL OF NINE SECTIONS.

103

W E L L S U R V E Y R E P O R T

FORM RP-39 -- Rev. 10/78

(USE ONE FORM/DAY/WELL)

SURVEY CARD

1	10	16	20	37	54	56	58	60	62	64	66	68	70	72										
STATION	SURVEY	CARD	LOGGED BY	WITNESSED BY	A	B	C	D	E	F	G	H	I	J	K	L	M	N	O	P	Q	R	S	T
I. D.	DATE	C			X	X	X	X	X							X								
021000049	082183	W71	S. ANDERSON	P. DAUENHAUER																				

*INSERT AN <X> IN EACH COLUMN FOR WHICH A SURVEY WAS CONDUCTED. SURVEY CODES ARE LISTED BELOW:

A = CALIPER	F = NATURAL GAMMA	K = TEMPERATURE GRADIENT
B = FLOWMETER	G = FLUID RESISTIVITY	L = DELTA TEMPERATURE
C = 16-INCH NORMAL RESISTIVITY	H = GAMMA GAMMA DENSITY	M = SPONTANEOUS POTENTIAL
D = 64-INCH NORMAL RESISTIVITY	I = CASING COLLAR LOCATOR	N = POINT RESISTANCE
E = NEUTRON POROSITY	J = FLUID SAMPLER	O = 6-FOOT LATERAL RESISTIVITY

FLUID QUALITY CARD ONE

1	17	20	37	54	60	63
STATION	SURVEY	CARD	SAMPLE SOURCE	TYPE	DATE	TIME
I. D.	DATE	C	(WELLHEAD, ETC.)	FLUID	SAMPLED	SAMPLED
		W81				

FLUID QUALITY CARD TWO

1	17	20	25	32	35	41	47	53	60	64	70	75
STATION	SURVEY	CARD	TEMP. OF	FIELD SP.	FIELD	CHLORIDE	DISSOLVED	SPEC. COND.	STATIC WATER	W/L REF	FLOW RATE	PUMP RATE
I. D.	DATE	C	SAMPLE	F GRAVITY	PH	(MG/L)	SOLIDS	(U-MHO/CM)	LEVEL (FEET)	FROM	(GAL/MIN)	(GAL/MIN)
		W82										

COMMENT CARDS

1	17	20	40	60	76
STATION	SURVEY	CARD	COMMENTS	COMMENTS	COMMENTS
I. D.	DATE	C	- LINE 1	- LINE 2	- LINE 3
		W91	CASING WAS SET	AFTER LOGGING	

1	17	20	40	60	76
STATION	SURVEY	CARD	COMMENTS	COMMENTS	COMMENTS
I. D.	DATE	C	- LINE 4	- LINE 5	- LINE 6
		W92			

NOTES: COLUMNS 1-16 ARE DUPLICATED IN EACH CARD.
 COLUMN 16 IS AN ACTION CODE WITH THE FOLLOWING PERMISSABLE STATES - 1 (CREATE NEW RECORD),
 2 (CHANGE ALL VALUES), OR 9 (DELETE OLD RECORD).
 CARD TYPES <W93>, <W94>, , <W99> MAY ALSO BE USED TO PROVIDE UP TO A TOTAL OF TWENTY-SEVEN COMMENT LINES.



WELL LOG

WELL LOCATION

County COLLIER
Station I. D. Q21 000049
Date 06/21/83 Well No. C-2036
Latitude 026°-08'-42" Longitude 081°-38'-12"
 Section 06 Township 50S Range 27E
Owner S.F.W.M.D. Phone
Driller S.F.W.M.D. Date Drilled

DATUM

K.B. L.S. T.O.C.

FLUID QUALITY

Date Time Source of Sample
Cl mg/l Type of Fluid
Temp. °C Field Density @ °C
T.D.S. mg/l Spec. Cond. μmhos/cm
Logged By: S. ANDERSON Witnessed By: P. DAUENHAUER

Comments: CASING WAS SET AFTER LOGGING

WELL CONSTRUCTION

Drilling Method: Rot. Air CT Auger Other
T. Depth - Driller 240' T. Depth - Logger 240'
Casing Depth Driller Casing Depth Logger
Bit Size Casing Dia. I.D.
Hole Dia. From 6" To 0' Dia. 240' From To
Type of Casing NONE Casing Thickness
Type of Screen OPEN HOLE Screen Int. From To
Type of Packing Well Use MONITOR
Static Water Level Date
Yield Flow Pump

TYPE OF SURVEYS RUN

- | | | | |
|-------------------|-----|---------------|-----|
| Lateral 6' | () | Density | () |
| Caliper | (X) | ccl | () |
| Flow meter | () | Fluid Sampler | () |
| 16", 64" normals | (X) | Temperature | () |
| Neutron | (X) | Delta Temp. | () |
| Natural Gamma | (X) | SP | (X) |
| Fluid Resistivity | () | | |

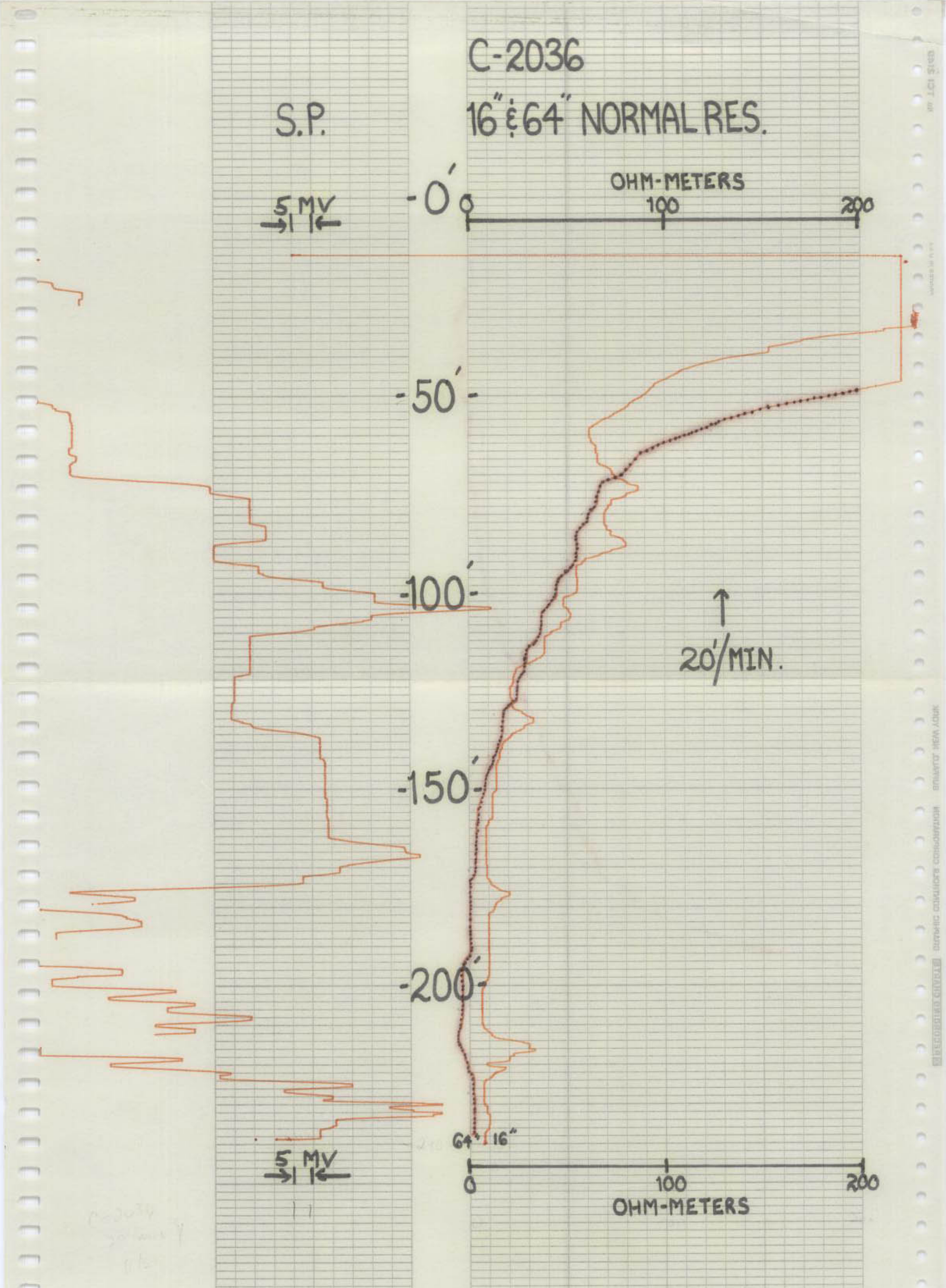

CALIPER
C-2036 D

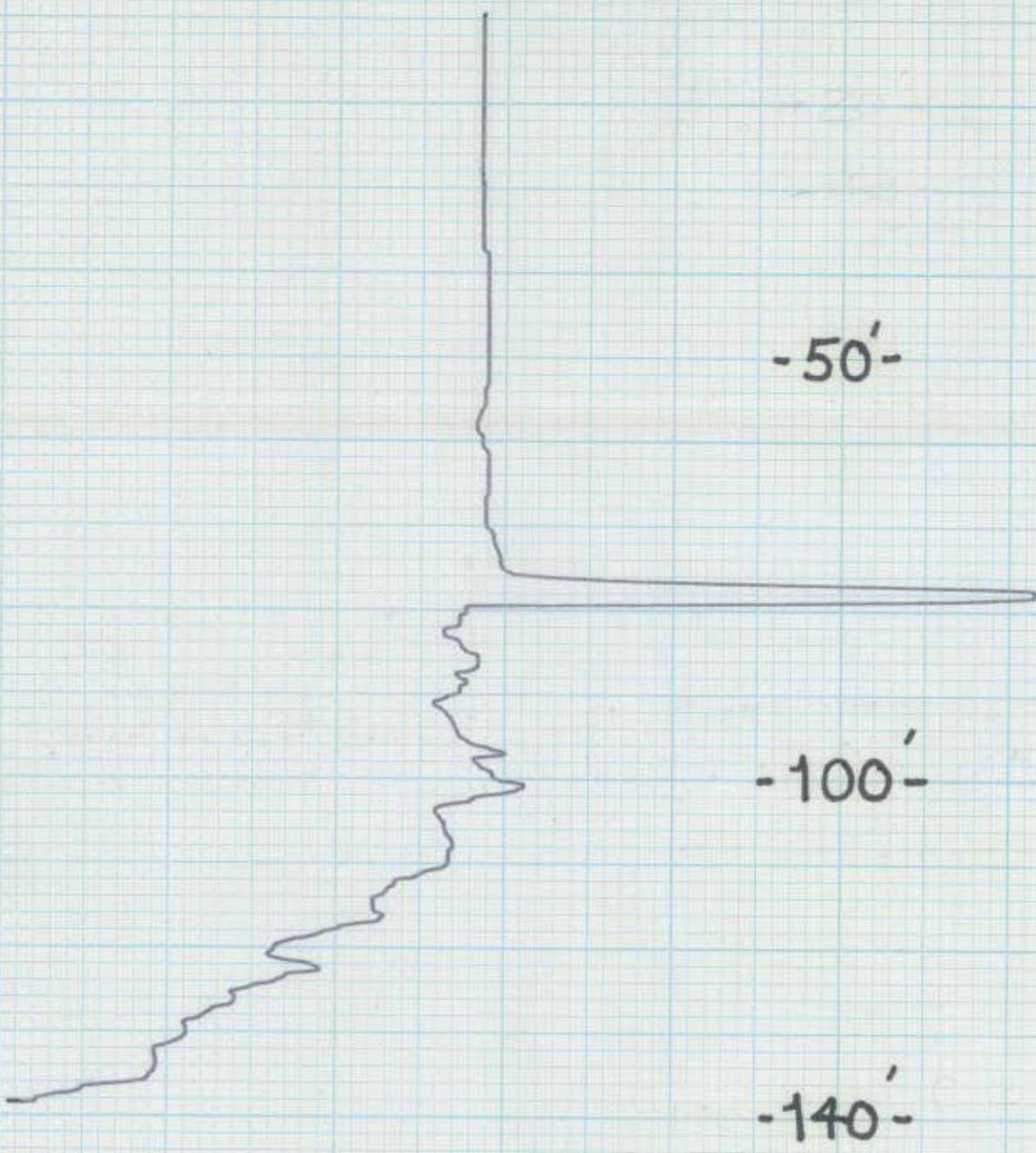
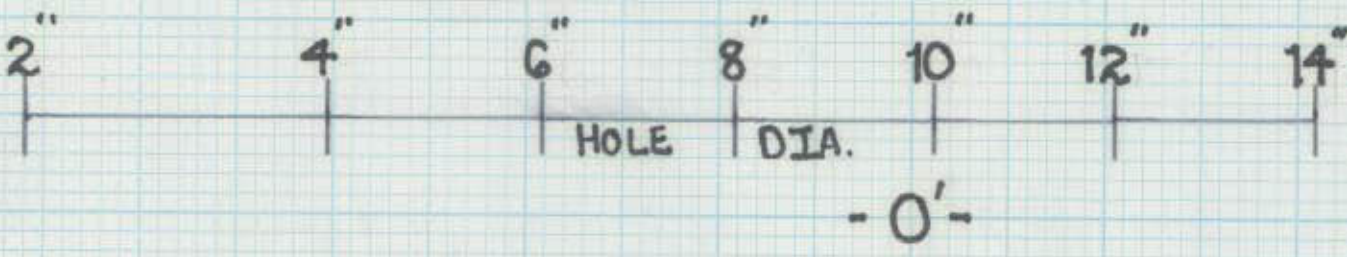

↑
20'/MIN.
1/8/85

C-2036 S
CALIPER

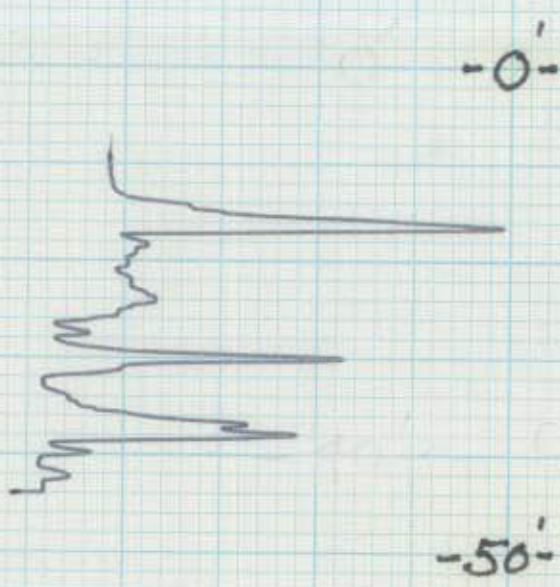
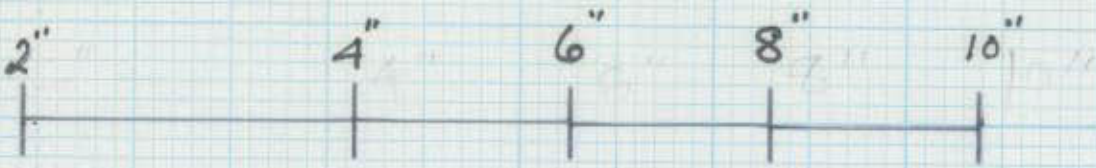

↑
20'/MIN
1-8-85



WELL LOG

WELL LOCATION

County COLLIER

Station I. D. 021 000049

Date 06/21/83 Well No. C-2036

Latitude 026°-08'-42" Longitude 081°-38'-12"

 Section 06 Township 50S Range 27E

Owner S.F.W.M.D. Phone

Driller S.F.W.M.D. Date Drilled

WELL CONSTRUCTION

Drilling Method: Rot. Air CT Auger Other

T. Depth - Driller 240' T. Depth - Logger 240'

Casing Depth Driller Casing Depth Logger

Bit Size Casing Dia. I.D.

Hole Dia. From 6" To 0' Dia. 240' From To

Type of Casing NONE Casing Thickness

Type of Screen OPEN HOLE Screen Int. From To

Type of Packing Well Use MONITOR

Static Water Level Date

Yield Flow Pump

DATUM

K.B. L.S. T.O.C.

FLUID QUALITY

Date Time Source of Sample

Cl mg/l Type of Fluid

Temp. °C Field Density @ °C

T.D.S. mg/l Spec. Cond. μmhos/cm

Logged By: S. ANDERSON Witnessed By: P. DAUENHAUER

Comments: CASING WAS SET AFTER LOGGING

TYPE OF SURVEYS RUN

- | | | | |
|-------------------|-----|---------------|-----|
| Lateral 6' | () | Density | () |
| Caliper | () | ccl | () |
| Flow meter | () | Fluid Sampler | () |
| 16", 64" normals | () | Temperature | () |
| Neutron | () | Delta Temp. | () |
| Natural Gamma | () | SP | () |
| Fluid Resistivity | () | | |

C-2036
CALIPER

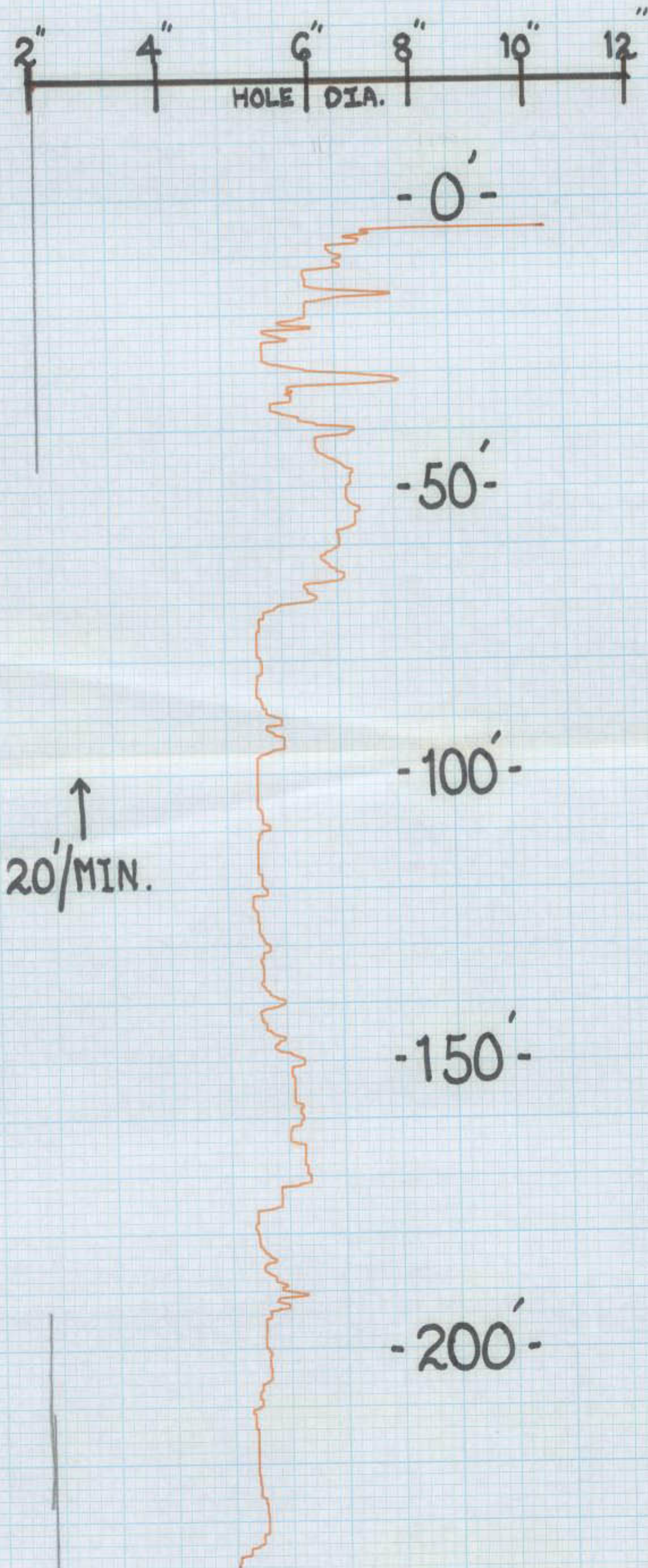



WELL LOG

WELL LOCATION

County COLLIER
 Station I. D. Q21 0000 49
 Date 06/21/83 Well No. C-2036
 Latitude 026°-08'-42" Longitude 081°-38'-12"
 Section 06 Township 50S Range 27E
 Owner S.F.W.M.D. Phone _____
 Driller S.F.W.M.D. Date Drilled _____

WELL CONSTRUCTION

Drilling Method: Rot. Air CT Auger Other _____
 T. Depth - Driller 240' T. Depth - Logger 240'
 Casing Depth Driller _____ Casing Depth Logger _____
 Bit Size _____ Casing Dia. I.D. _____
 Hole Dia. _____ From 6" To 0" Dia. 240' From _____ To _____
 Type of Casing NONE Casing Thickness _____
 Type of Screen OPEN HOLE Screen Int. From _____ To _____
 Type of Packing _____ Well Use MONITOR
 Static Water Level _____ Date _____
 Yield Flow _____ Pump _____

DATUM

K.B. _____ L.S. _____ T.O.C. _____

FLUID QUALITY

Date _____ Time _____ Source of Sample _____
 Cl _____ mg/l Type of Fluid _____
 Temp. _____ °C Field Density _____ @ _____ °C
 T.D.S. _____ mg/l Spec. Cond. _____ μmhos/cm
 Logged By: S. ANDERSON Witnessed By: P. DAUENHAUER
 Comments: CASING WAS SET AFTER LOGGING

TYPE OF SURVEYS RUN

- | | | | |
|-------------------|-----|---------------|-----|
| Lateral 6' | () | Density | () |
| Caliper | () | ccI | () |
| Flow meter | () | Fluid Sampler | () |
| 16", 64" normals | () | Temperature | () |
| Neutron | () | Delta Temp. | () |
| Natural Gamma | () | SP | () |
| Fluid Resistivity | () | | |

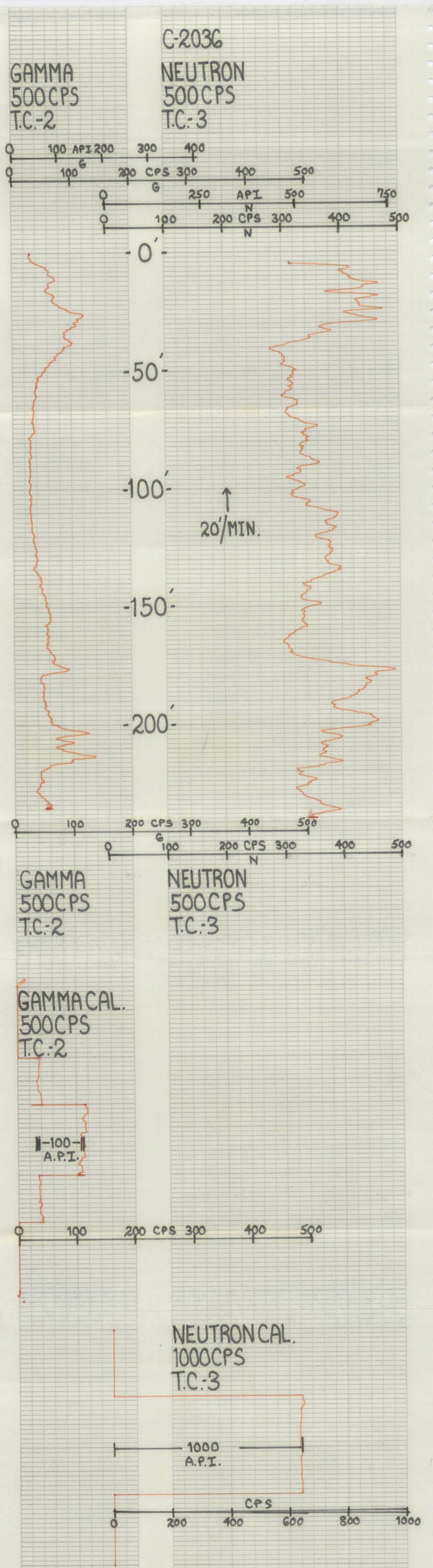

DIGITAL FORMATION

Digital Formation, Inc. Denver, CO (USA) RIS-View Version 3.0

Copyright © 1992-2001 Digital Formation, Inc. All Rights Reserved. File Name: PP.npd Well Name: C-2036 Date: Monday, July 30, 2001, at 10:21:45 AM Plot: Plot created from: PP.npd

- 1. Go to the Options menu. 2. Select Global Preferences. 3. Select the Imaging tab. If you do not see this tab, use the arrows to show additional tabs. 4. Make sure that the Use User Image is checked. 5. Click on the User Image button to select your logs. This image will be displayed in the About dialog, and on various plots.

This software is protected by United States and International Copyright laws. It may not be duplicated, modified, reverse engineered or decompiled in any way. Digital Formation, Inc. cannot and does not assume any liability for the use of the software for any purpose. All Rights Reserved.

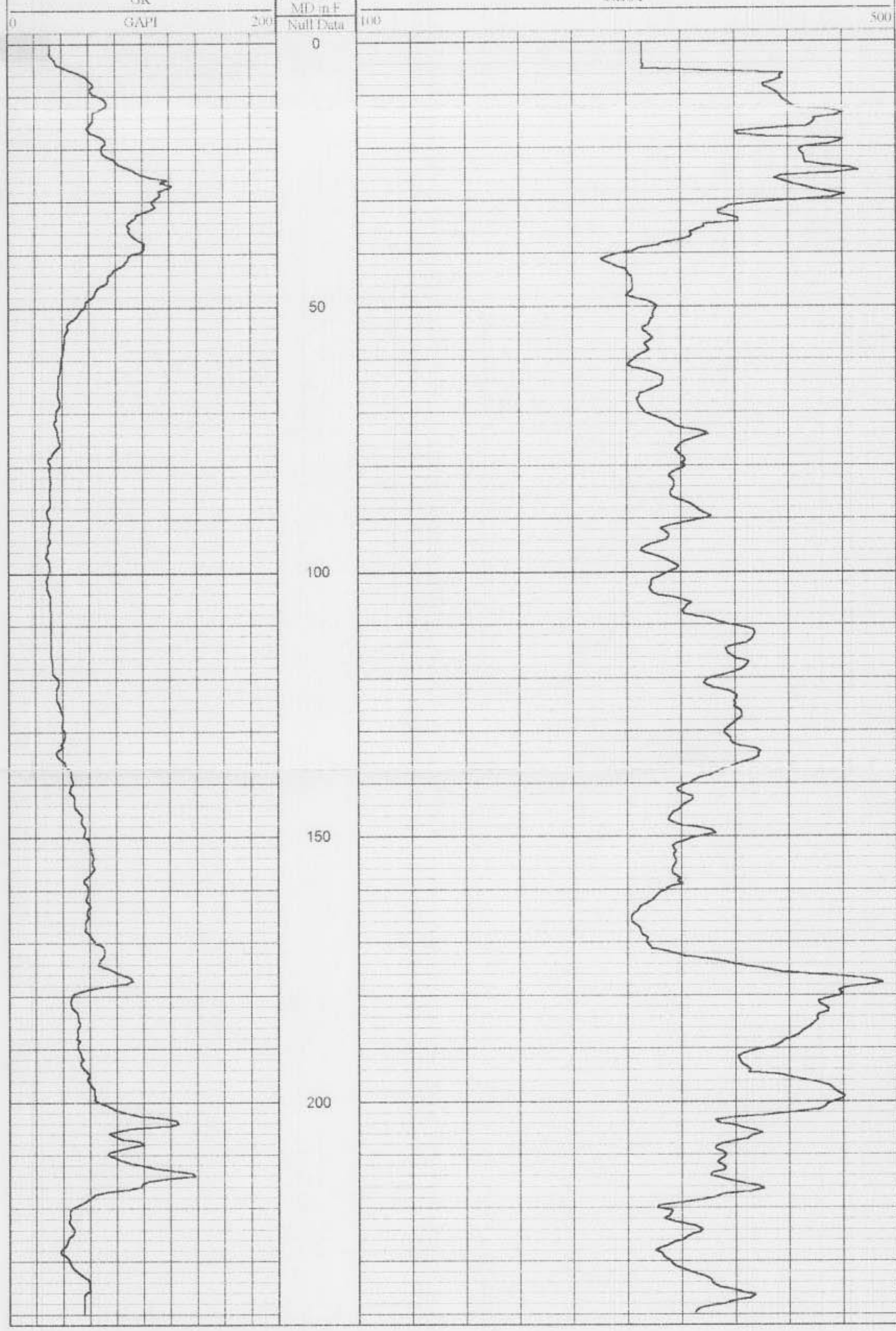

DIGITAL FORMATION

Digital Formation, Inc. Denver, CO (USA) RIS-View Version 3.0

Copyright © 1992-2001 Digital Formation, Inc. All Rights Reserved. File Name: PP1.npd Well Name: C-2036 Date: Monday, July 30, 2001, at 10:26:50 AM Plot: Plot created from: PP1.npd

- 1. Go to the Options menu. 2. Select Global Preferences. 3. Select the Imaging tab. If you do not see this tab, use the arrows to show additional tabs. 4. Make sure that the Use User Image is checked. 5. Click on the User Image button to select your logs. This image will be displayed in the About dialog, and on various plots.

This software is protected by United States and International Copyright laws. It may not be duplicated, modified, reverse engineered or decompiled in any way. Digital Formation, Inc. cannot and does not assume any liability for the use of the software for any purpose. All Rights Reserved.

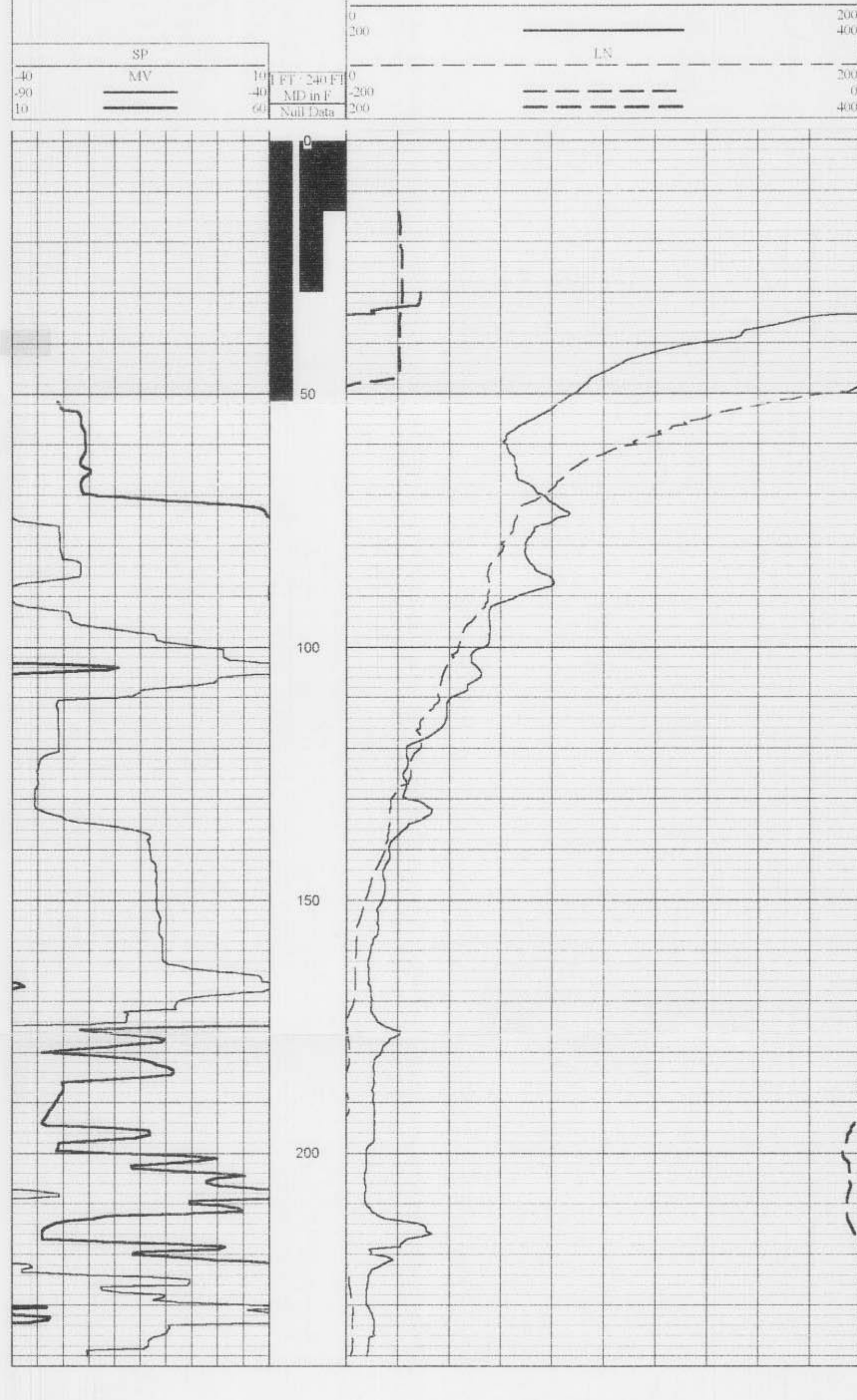

DIGITAL FORMATION

Digital Formation, Inc. Denver, CO (USA) RIS-View Version 3.0

Copyright © 1992-2001 Digital Formation, Inc. All Rights Reserved. File Name: PP2.npd Well Name: C-2036 Date: Monday, July 30, 2001, at 10:27:15 AM Plot: Plot created from: PP2.npd

- 1. Go to the Options menu. 2. Select Global Preferences. 3. Select the Imaging tab. If you do not see this tab, use the arrows to show additional tabs. 4. Make sure that the Use User Image is checked. 5. Click on the User Image button to select your logs. This image will be displayed in the About dialog, and on various plots.

This software is protected by United States and International Copyright laws. It may not be duplicated, modified, reverse engineered or decompiled in any way. Digital Formation, Inc. cannot and does not assume any liability for the use of the software for any purpose. All Rights Reserved.

