

# WELL STATION IDENTIFICATION

## WELL LOCATION CARD ONE

1	10	16	20	37	54	57	59	63	66	68	71
STATION I. D.	SURVEY DATE	CARD C	WELL NO.	COUNTY	LAT DEG	LAT MIN	LAT SEC	LON DEG	LON MIN	LON SEC	
021000055	101983	W11	C-2042	COLLIER	026	21	38	081	20	55	

## WELL LOCATION CARD TWO

1	17	20	37	39	42	45	61
STATION I. D.	SURVEY DATE	CARD C	QUARTERSECTIONS	SEC	TOWN-SHIP	RANGE	WATER MANAGEMENT DISTRICT PLANNING AREA
		W12	NW1/4; NE1/4; SW1/4	29	47S	30E	LOWER WEST COAST

## WELL DATUM CARD

1	17	20	26	32	38	44	59
STATION I. D.	SURVEY DATE	CARD C	KELLY BUSH-ING (FEET)	LAND SUR-FACE (FT)	TOP OF CASING (FT)	OTHER (FT) (SEE NOTES)	DATUM (CHECK ONE)
		W21		00			MSL- ; LS-X; TOC-

## WELL OWNERSHIP CARD

1	17	20	37	54	57	64	80
STATION I. D.	SURVEY DATE	CARD C	NAME OF OWNER	GROVE/PROPERTY NAME	AREA CODE	TELEPHONE	WELL USE
		W31	S. F. W. M. D.	DWL HAMMOCK	305	6868800	MONITOR/PUMP TEST

## WELL ORIGIN CARD

1	17	20	37	54	71	76
STATION I. D.	SURVEY DATE	CARD C	DRILLER/ DRILLING COMPANY	OFFICE OF DRILLER (CITY)	DRILLING METHOD	DATE COMPLETED
		W41	S. F. W. M. D.	W. P. B.	ROTARY	101983

NOTES: COLUMNS 1-16 ARE DUPLICATED IN EACH CARD.  
 COLUMN 16 IS AN ACTION CODE WITH THE FOLLOWING PERMISSABLE STATES - 1 (CREATE NEW RECORD),  
 2 (CHANGE ALL VALUES), OR 9 (DELETE OLD RECORD).

# WELL STATION IDENTIFICATION

FORM RP-38 - Rev. 10/78

PAGE 2 OF 2

(COMPLETE THIS FORM ONLY FOR THE INITIAL SURVEY OF EACH WELL)

## WELL DESCRIPTION - CONSTRUCTION CARD ONE

1	10	16	20	27	34	41	48	54	59	68
STATION I. D.	SURVEY DATE	CARD C	TOTAL DEPTH -DRILLER (FT)	TOTAL DEPTH -LOGGER (FT)	CASING DEPTH -DRILLER (FT)	CASING DEPTH -LOGGER (FT)	CASING I.D. (INCHES)	BIT SIZE (INCHES)	DRILLER LOG AVAIL.	
081000055101388		W51	460	458					YES - <input checked="" type="checkbox"/> NO - <input type="checkbox"/>	

## WELL DESCRIPTION - CONSTRUCTION CARD TWO

1	17	20	37	54	59	64	69	73
STATION I. D.	SURVEY DATE	CARD C	TYPE OF SCREEN	TYPE OF PACKING	DIA. OF SCREEN	SLOT SIZE (INCHES)	SCREEN BEGINS	SCREEN ENDS (FT)
		W52	OPEN HOLE					

## WELL DESCRIPTION - CONFIGURATION CARD, SECTION ONE (TOP)

1	17	20	22	39	44	49	54	59	75
STATION I. D.	SURVEY DATE	CARD C	SEC	TYPE OF CASING	NOM. DIA. (INCHES)	BEGIN DEPTH	END DEPTH (FEET)	THICKNESS (INCHES)	TYPE OF ANNULUS FILL
		W610							

## WELL DESCRIPTION - CONFIGURATION CARD, SECTION TWO

1	17	20	22	39	44	49	54	59	75
STATION I. D.	SURVEY DATE	CARD C	SEC	TYPE OF CASING	NOM. DIA. (INCHES)	BEGIN DEPTH	END DEPTH (FEET)	THICKNESS (INCHES)	TYPE OF ANNULUS FILL
		W6202							

## WELL DESCRIPTION - CONFIGURATION CARD, SECTION THREE

1	17	20	22	39	44	49	54	59	75
STATION I. D.	SURVEY DATE	CARD C	SEC	TYPE OF CASING	NOM. DIA. (INCHES)	BEGIN DEPTH	END DEPTH (FEET)	THICKNESS (INCHES)	TYPE OF ANNULUS FILL
		W6303							

NOTES: COLUMNS 1-16 ARE DUPLICATED IN EACH CARD.  
 COLUMN 16 IS AN ACTION CODE WITH THE FOLLOWING PERMISSABLE STATES - 1 (CREATE NEW RECORD),  
 2 (CHANGE ALL VALUES), OR 9 (DELETE OLD RECORD).  
 CARD TYPES <W64>, <W65>, .... <W69> MAY ALSO BE USED TO PROVIDE DATA FOR A TOTAL OF NINE SECTIONS.

# W E L L S U R V E Y R E P O R T

FORM RP-39 -- Rev. 10/78

(USE ONE FORM/DAY/WELL)

## SURVEY CARD

1	10	16	20	37	54	56	58	60	62	64	66	68	70	72
STATION	SURVEY	CARD	LOGGED BY	WITNESSED BY	*	*	*	*	*	*	*	*	*	*
I. D.	DATE	C			A	B	C	D	E	F	G	H	I	J
					K	L	M	N	O	P	Q	R	S	T
021000055	10.1983	W71	S. ANDERSON	S. BURNS	X		X	X				X	X	

\*INSERT AN <X> IN EACH COLUMN FOR WHICH A SURVEY WAS CONDUCTED. SURVEY CODES ARE LISTED BELOW:

- |                                |                           |                                |
|--------------------------------|---------------------------|--------------------------------|
| A = CALIPER                    | F = NATURAL GAMMA         | K = TEMPERATURE GRADIENT       |
| B = FLOWMETER                  | G = FLUID RESISTIVITY     | L = DELTA TEMPERATURE          |
| C = 16-INCH NORMAL RESISTIVITY | H = GAMMA GAMMA DENSITY   | M = SPONTANEOUS POTENTIAL      |
| D = 64-INCH NORMAL RESISTIVITY | I = CASING COLLAR LOCATOR | N = POINT RESISTANCE           |
| E = NEUTRON POROSITY           | J = FLUID SAMPLER         | O = 6-FOOT LATERAL RESISTIVITY |

## FLUID QUALITY CARD ONE

1	17	20	37	54	60	63
STATION	SURVEY	CARD	SAMPLE SOURCE	TYPE	DATE	TIME
I. D.	DATE	C	(WELLHEAD, ETC.)	FLUID	SAMPLED	SAMPLED
		W81				

## FLUID QUALITY CARD TWO

1	17	20	25	32	35	41	47	53	60	64	70	75
STATION	SURVEY	CARD	TEMP. OF	FIELD SP.	FIELD	CHLORIDE	DISSOLVED	SPEC. COND.	STATIC WATER	W/L REF	FLOW RATE	PUMP RATE
I. D.	DATE	C	SAMPLE	F GRAVITY	PH	(MG/L)	SOLIDS	(U-MHO/CM)	LEVEL (FEET)	FROM	(GAL/MIN)	(GAL/MIN)
		W82										

## COMMENT CARDS

1	17	20	40	60	76
STATION	SURVEY	CARD	COMMENTS	COMMENTS	COMMENTS
I. D.	DATE	C	- LINE 1	- LINE 2	- LINE 3
		W91	WELL WAS CAGED	AFTER LOGGING	

1	17	20	40	60	76
STATION	SURVEY	CARD	COMMENTS	COMMENTS	COMMENTS
I. D.	DATE	C	- LINE 4	- LINE 5	- LINE 6
		W92			

NOTES: COLUMNS 1-16 ARE DUPLICATED IN EACH CARD.

COLUMN 16 IS AN ACTION CODE WITH THE FOLLOWING PERMISSABLE STATES - 1 (CREATE NEW RECORD),

2 (CHANGE ALL VALUES), OR 9 (DELETE OLD RECORD).

CARD TYPES <W93>, <W94>, .... <W99> MAY ALSO BE USED TO PROVIDE UP TO A TOTAL OF TWENTY-SEVEN COMMENT LINES.



WELL LOG

WELL LOCATION

County COLLIER  
 Station I. D. 021000055  
 Date 10/19/83 Well No. C-2042  
 Latitude 026° 21' 38" Longitude 081° 20' 55"  
 NW ¼ NE ¼ SW ¼ Section 29 Township 47S Range 30E  
 Owner S.F.W.M.D. Phone (305) 686-8800  
 Driller S.F.W.M.D. Date Drilled 10/19/83

DATUM

K.B. \_\_\_\_\_ L.S. 0.0 T.O.C. \_\_\_\_\_

FLUID QUALITY

Date \_\_\_\_\_ Time \_\_\_\_\_ Source of Sample \_\_\_\_\_  
 Cl \_\_\_\_\_ mg/l Type of Fluid \_\_\_\_\_  
 Temp. \_\_\_\_\_ °C Field Density \_\_\_\_\_ @ \_\_\_\_\_ °C  
 T.D.S. \_\_\_\_\_ mg/l Spec. Cond. \_\_\_\_\_ umhos/cm  
 Logged By: S. ANDERSON Witnessed By: S. BURNS  
 Comments: WELL WAS CASED AFTER LOGGING

WELL CONSTRUCTION

Drilling Method: Rot. xx Air CT Auger \_\_\_\_\_ Other \_\_\_\_\_  
 T. Depth - Driller 460' T. Depth - Logger 458'  
 Casing Depth Driller \_\_\_\_\_ Casing Depth Logger \_\_\_\_\_  
 Bit Size \_\_\_\_\_ Casing Dia. I.D. \_\_\_\_\_  
 Hole Dia. 6" From 0' To 460' Dia. \_\_\_\_\_ From \_\_\_\_\_ To \_\_\_\_\_  
 Type of Casing \_\_\_\_\_ Casing Thickness \_\_\_\_\_  
 Type of Screen OPEN HOLE Screen Int. From \_\_\_\_\_ To \_\_\_\_\_  
 Type of Packing \_\_\_\_\_ Well Use MONITOR/PUMP TEST  
 Static Water Level \_\_\_\_\_ Date 10/19/83  
 Yield Flow \_\_\_\_\_ Pump \_\_\_\_\_

TYPE OF SURVEYS RUN

Lateral 6'	(xx)	Density	( )
Caliper	( )	ccl	( )
Flow meter	( )	Fluid Sampler	( )
1/8", 64" normals	(xx)	Temperature	( )
Neutron	(xx)	Delta Temp.	( )
Natural Gamma	(xx)	SP	(xx)
Fluid Resistivity	( )		

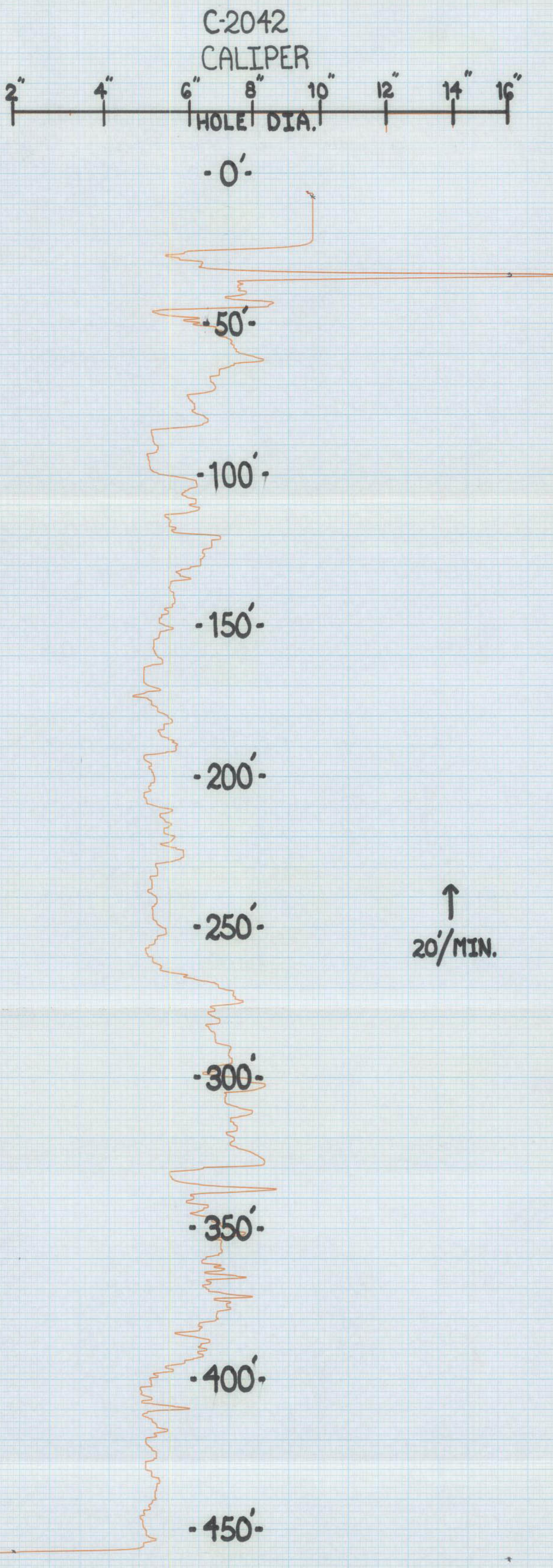

BUFFALO, NEW YORK  
 GRAPHIC CONTROLS CORPORATION  
 BUFFALO, NEW YORK  
 No. BN 6339  
 PRINTED IN U.S.A.



WELL LOG

WELL LOCATION

County COLLIER  
 Station I. D. 0 2 1 0 0 0 0 5 5  
 Date 10/19/83 Well No. C-2042  
 Latitude 026° 21' 38" Longitude 081° 20' 55"  
 NW ¼ NE ¼ SW ¼ Section 29 Township 47S Range 30E  
 Owner S.F.W.M.D. Phone (305) 686-8800  
 Driller S.F.W.M.D. Date Drilled 10/19/83

WELL CONSTRUCTION

Drilling Method: Rot. xy Air CT Auger Other  
 T. Depth - Driller 460' T. Depth - Logger 458'  
 Casing Depth Driller          Casing Depth Logger           
 Bit Size          Casing Dia. I.D.           
 Hole Dia. 6" From 0' To 460' Dia. From          To           
 Type of Casing          Casing Thickness           
 Type of Screen OPEN HOLE Screen Int. From          To           
 Type of Packing          Well Use MONITOR/PUMP TEST  
 Static Water Level          Date 10/19/83  
 Yield Flow          Pump         

DATUM

K.B.          L.S. 0.0 T.O.C.         

FLUID QUALITY

Date          Time          Source of Sample           
 Cl          mg/l Type of Fluid           
 Temp.          °C Field Density          @          °C  
 T.D.S.          mg/l Spec. Cond.          μmhos/cm  
 Logged By: S. ANDERSON Witnessed By: S. BURNS  
 Comments: WELL WAS CASIED AFTER LOGGING

TYPE OF SURVEYS RUN

Lateral 6' (XX) Density ( )  
 Caliper (XX) ccl ( )  
 Flow meter ( ) Fluid Sampler ( )  
 1/8", 64" normals (XX) Temperature ( )  
 Neutron (●) Delta Temp. ( )  
 Natural Gamma (●) SP (XX)  
 Fluid Resistivity ( )

C-2042

NEUTRON  
500CPS  
T.C:3

GAMMA  
500CPS  
T.C:2

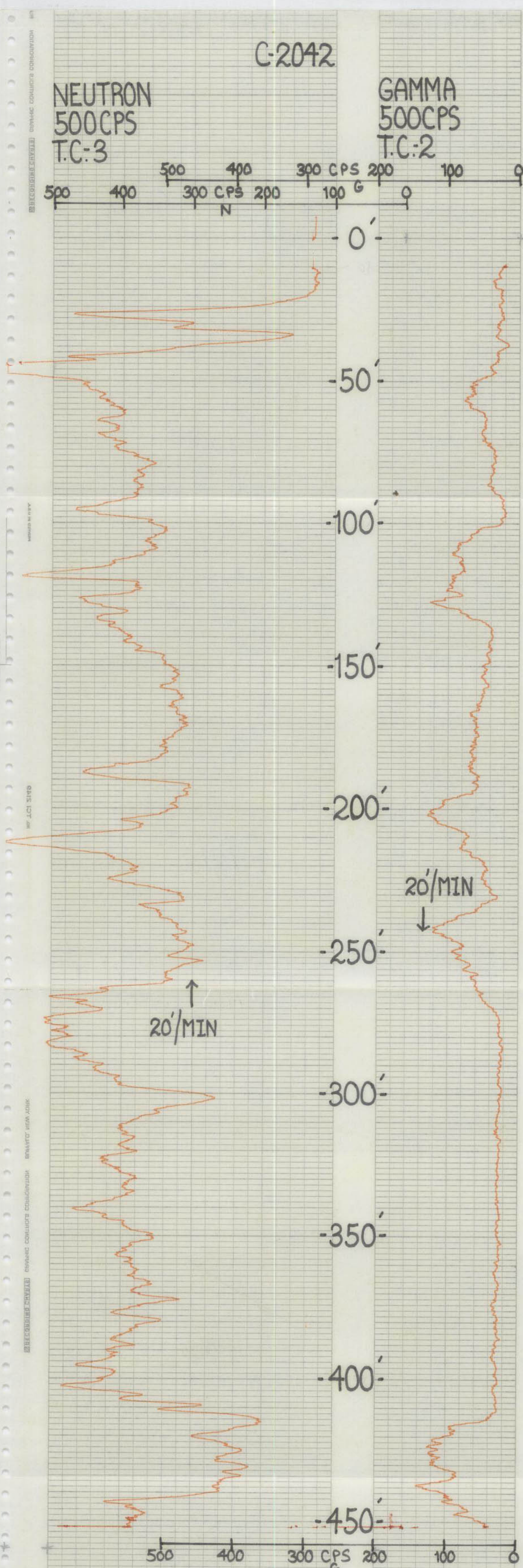

NEUTRON  
500CPS  
T.C:3

GAMMA  
500CPS  
T.C:2



WELL LOG

WELL LOCATION

County COLLIER  
Station I. D. 021000055  
Date 10/19/83 Well No. C-2042  
Latitude 026° 21' 38" Longitude 081° 20' 55"  
NW 1/4 NE 1/4 SW 1/4 Section 29 Township 47S Range 30E  
Owner S.F.W.M.D. Phone (305) 686-8800  
Driller S.F.W.M.D. Date Drilled 10/19/83

DATUM

K.B. \_\_\_\_\_ L.S. 0.0 T.O.C. \_\_\_\_\_

FLUID QUALITY

Date \_\_\_\_\_ Time \_\_\_\_\_ Source of Sample \_\_\_\_\_  
Cl \_\_\_\_\_ mg/l Type of Fluid \_\_\_\_\_  
Temp. \_\_\_\_\_ °C Field Density \_\_\_\_\_ @ \_\_\_\_\_ °C  
T.D.S. \_\_\_\_\_ mg/l Spec. Cond. \_\_\_\_\_ umhos/cm  
Logged By: S. ANDERSON Witnessed By: S. BURNS  
Comments: WELL WAS CASED AFTER LOGGING

WELL CONSTRUCTION

Drilling Method: Rot.  Air  CT  Auger  Other \_\_\_\_\_  
T. Depth - Driller 460' T. Depth - Logger 458'  
Casing Depth Driller \_\_\_\_\_ Casing Depth Logger \_\_\_\_\_  
Bit Size \_\_\_\_\_ Casing Dia. I.D. \_\_\_\_\_  
Hole Dia. 6' From 0' To 460' Dia. From \_\_\_\_\_ To \_\_\_\_\_  
Type of Casing \_\_\_\_\_ Casing Thickness \_\_\_\_\_  
Type of Screen OPEN HOLE Screen Int. From \_\_\_\_\_ To \_\_\_\_\_  
Type of Packing \_\_\_\_\_ Well Use MONITOR/PUMP TEST  
Static Water Level \_\_\_\_\_ Date 10/19/83  
Yield Flow \_\_\_\_\_ Pump \_\_\_\_\_

TYPE OF SURVEYS RUN

Lateral 6'  Density ( )  
Caliper  ccl ( )  
Flow meter ( ) Fluid Sampler ( )  
1/8", 64" normals  Temperature ( )  
Neutron  Delta Temp. ( )  
Natural Gamma  SP   
Fluid Resistivity ( )

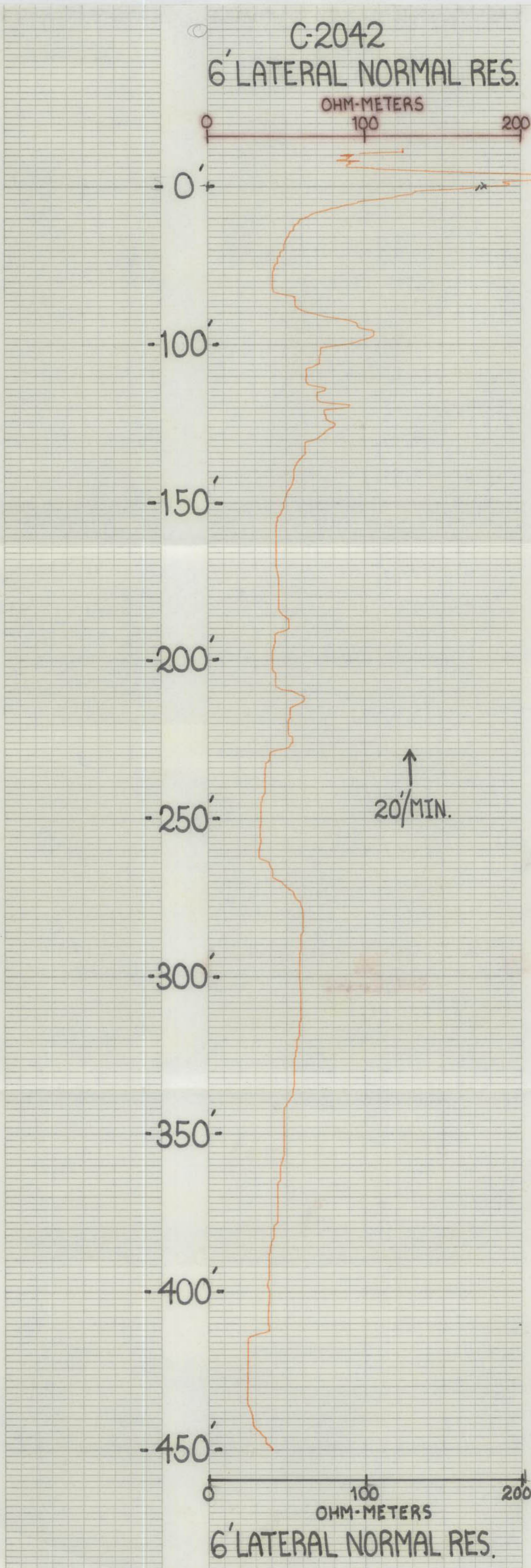



WELL LOG

WELL LOCATION

County COLLIER  
 Station I. D. 021000055  
 Date 10/19/83 Well No. C-2042  
 Latitude 026° 21' 38" Longitude 081° 20' 55"  
 NW 1/4 NE 1/4 SW 1/4 Section 29 Township 47S Range 30E  
 Owner S.F.W.M.D. Phone (305) 686-8800  
 Driller S.F.W.M.D. Date Drilled 10/19/83

DATUM

K.B. \_\_\_\_\_ L.S. 0.0 T.O.C. \_\_\_\_\_

FLUID QUALITY

Date \_\_\_\_\_ Time \_\_\_\_\_ Source of Sample \_\_\_\_\_  
 Cl \_\_\_\_\_ mg/l Type of Fluid \_\_\_\_\_  
 Temp. \_\_\_\_\_ °C Field Density \_\_\_\_\_ @ \_\_\_\_\_ °C  
 T.D.S. \_\_\_\_\_ mg/l Spec. Cond. \_\_\_\_\_ umhos/cm  
 Logged By: S. ANDERSON Witnessed By: S. BURNS  
 Comments: WELL WAS CASED AFTER LOGGING

WELL CONSTRUCTION

Drilling Method: Rot. xx Air CT Auger \_\_\_\_\_ Other \_\_\_\_\_  
 T. Depth - Driller 460' T. Depth - Logger 458'  
 Casing Depth Driller \_\_\_\_\_ Casing Depth Logger \_\_\_\_\_  
 Bit Size \_\_\_\_\_ Casing Dia. I.D. \_\_\_\_\_  
 Hole Dia. 6' From 0' To 460' Dia. From \_\_\_\_\_ To \_\_\_\_\_  
 Type of Casing \_\_\_\_\_ Casing Thickness \_\_\_\_\_  
 Type of Screen OPEN HOLE Screen Int. From \_\_\_\_\_ To \_\_\_\_\_  
 Type of Packing \_\_\_\_\_ Well Use MONITOR/PUMP TEST  
 Static Water Level \_\_\_\_\_ Date 10/19/83  
 Yield Flow \_\_\_\_\_ Pump \_\_\_\_\_

TYPE OF SURVEYS RUN

- |                   |      |               |     |
|-------------------|------|---------------|-----|
| Lateral 6'        | (xx) | Density       | ( ) |
| Caliper           | (xx) | cci           | ( ) |
| Flow meter        | ( )  | Fluid Sampler | ( ) |
| 64" normals       | (●)  | Temperature   | ( ) |
| Neutron           | (xx) | Delta Temp.   | ( ) |
| Natural Gamma     | (xx) | SP            | (●) |
| Fluid Resistivity | ( )  |               |     |

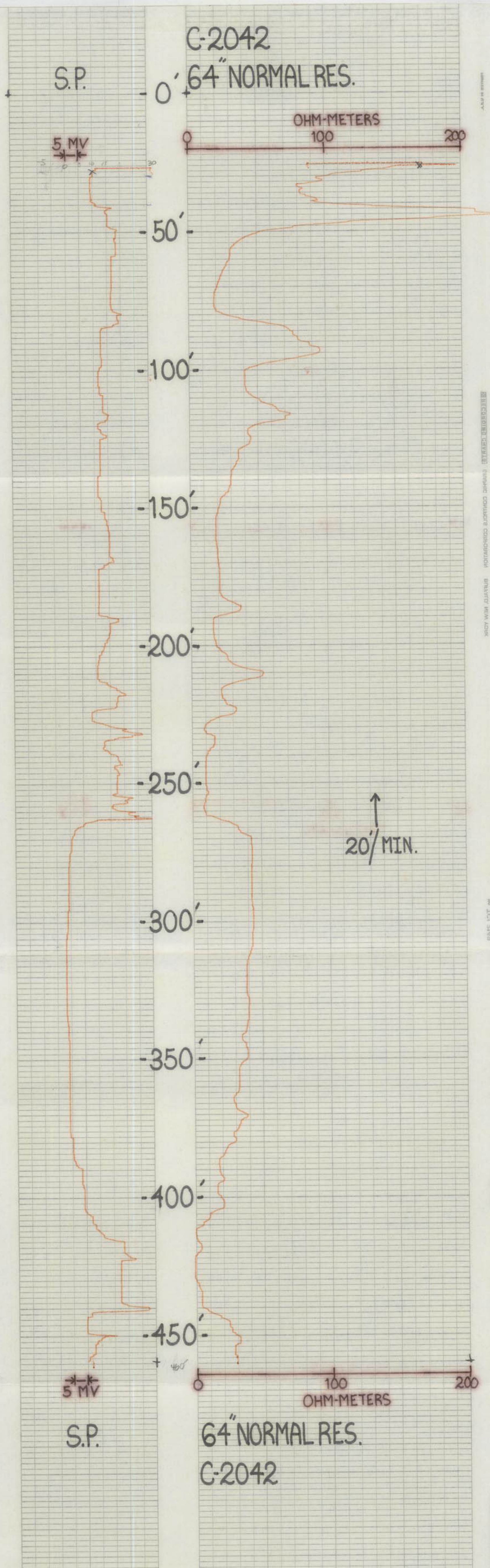

C-2042  
CALIPER

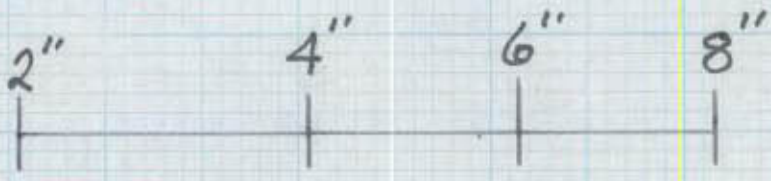

-0'



-50'

-100'

-150'

-200'

-250'

↑  
20'/MIN  
1-8-85

CALIPER  
C-2042



C-2042

CALIPER

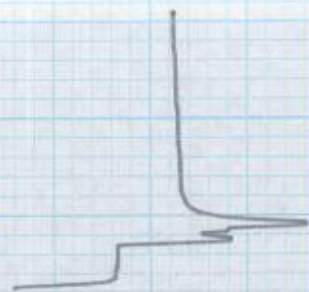

↑  
15'/MIN  
1-8-85

-50'

C-2042  
CALIPER

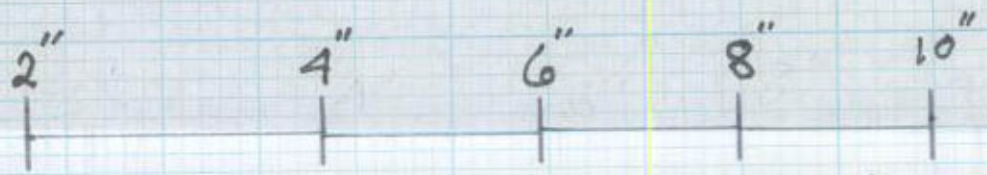

-0'-



-50'-

↑  
15'/MIN  
1-9-85



Digital Formation, Inc.  
Denver, CO (USA)  
RIS-View Version 3.0

Copyright © 1992-2001 Digital Formation, Inc. All Rights Reserved.  
File Name: H1.npd  
Well Name: C-2042  
Date: Monday, July 30, 2001, at 07:32:58 AM  
Plot: Plot created from H1.npd

Add your own company logo here!  
1. Click on the Options menu.  
2. Select Global Preferences.  
3. Select the Imaging tab. If you do not see it, use the arrow to see additional tabs.  
4. Make sure that the Use User Image is checked.  
5. Click on the User Image button to select your logo.  
The image will be displayed in the About dialog, and it will appear here!

This software is protected by United States and International Copyright laws. It may not be duplicated, modified, reverse engineered or decompiled in any way. Digital Formation, Inc. cannot and does not assume any liability for the use of the software for any purpose. All Rights Reserved.

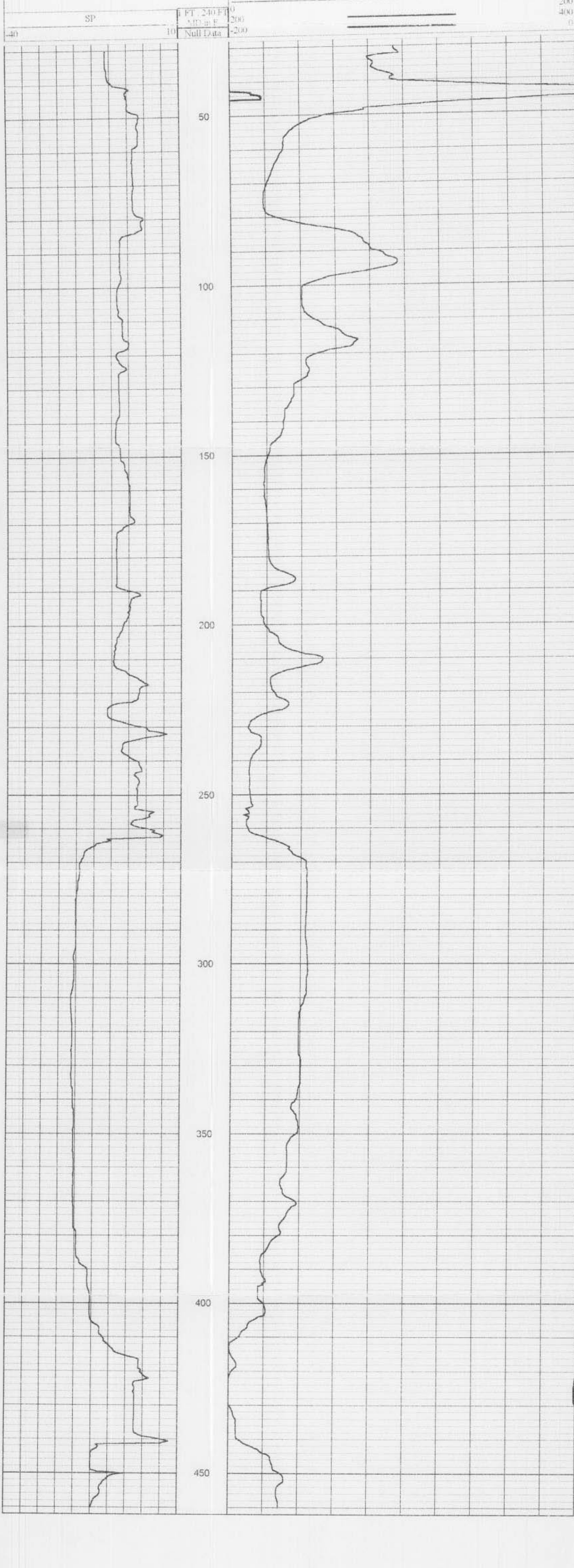

Digital Formation, Inc.  
Denver, CO (USA)  
RIS-View Version 3.0

Copyright © 1992-2001 Digital Formation, Inc. All Rights Reserved.  
File Name: H2.npd  
Well Name: C-2042  
Date: Monday, July 30, 2001, at 07:33:28 AM  
Plot: Plot created from H2.npd

Add your own company logo here!  
1. Click on the Options menu.  
2. Select Global Preferences.  
3. Select the Imaging tab. If you do not see it, use the arrow to see additional tabs.  
4. Make sure that the Use User Image is checked.  
5. Click on the User Image button to select your logo.  
The image will be displayed in the About dialog, and it will appear here!

This software is protected by United States and International Copyright laws. It may not be duplicated, modified, reverse engineered or decompiled in any way. Digital Formation, Inc. cannot and does not assume any liability for the use of the software for any purpose. All Rights Reserved.

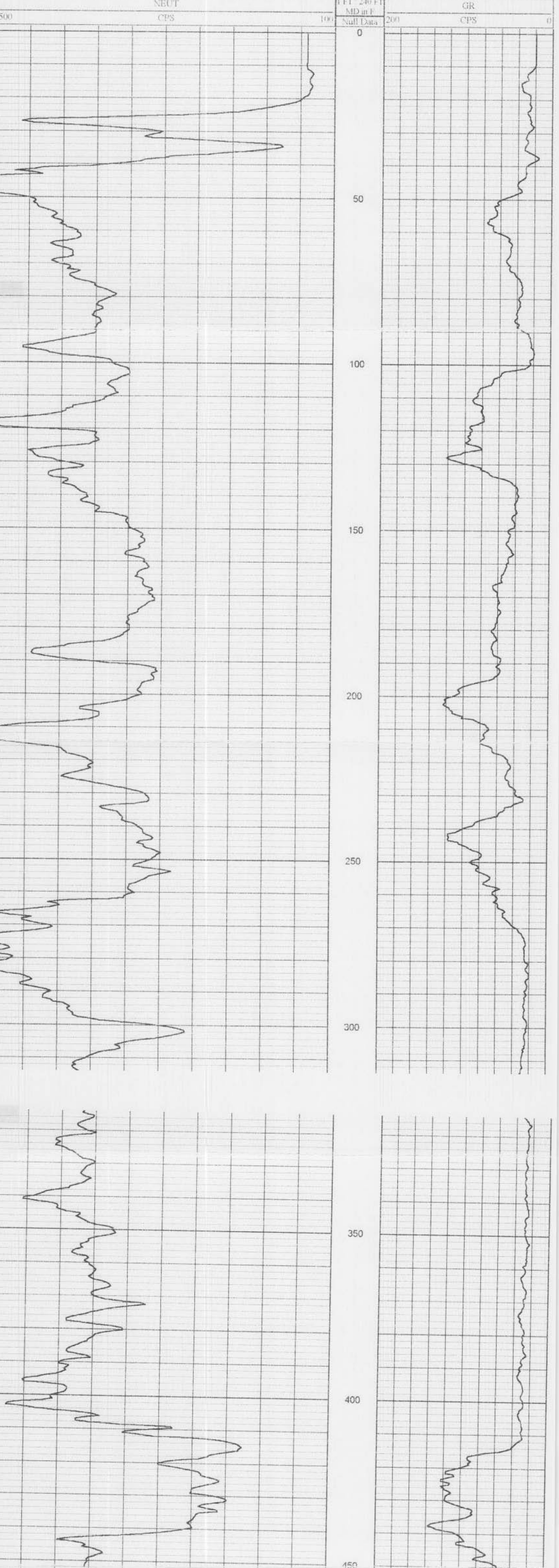

# DIGITAL FORMATION

Digital Formation, Inc.  
Denver, CO (USA)  
RIS-View Version 3.0

Copyright © 1992-2001 Digital Formation, Inc. All Rights Reserved.

File Name: H.npd  
Well Name: C-2042  
Date: Monday, July 30, 2001, at 07:58:55 AM  
Plot: Plot created from: H.npd

Add your own company logo here!

1. Go to the Options menu.
2. Select Global Preferences.
3. Select the Imaging tab. (It may not be visible, use the arrows to view additional tabs).
4. Make sure that the Use User Image is checked.
5. Click on the User Image button to select your logo.

This image will be displayed in the About dialog, and on various plots!

This software is protected by United States and International Copyright laws. It may not be duplicated, modified, reverse engineered or decompiled in any way. Digital Formation, Inc. cannot and does not assume any liability for the use of the software for any purpose. All Rights Reserved.

1 FT : 240 FT  
MD in F  
Null Data

LAT

0 200

