

WELL STATION IDENTIFICATION

WELL LOCATION CARD ONE

1	10	16	20	37	54	57	59	63	66	68	71
STATION I. D.	SURVEY DATE	CARD C	WELL NO.	COUNTY	LAT DEG	LAT MIN	LAT SEC	LON DEG	LON MIN	LON SEC	
0210000450	82582	W11	C-2032	COLLIER	026	17	09	081	35	35	

WELL LOCATION CARD TWO

1	17	20	37	39	42	45	61
STATION I. D.	SURVEY DATE	CARD C	QUARTERSECTIONS	SEC	TOWN-SHIP	RANGE	WATER MANAGEMENT DISTRICT PLANNING AREA
		W12	SW1/4; NW1/4; 1/4	23	48S	27E	LOWER WEST COAST

WELL DATUM CARD

1	17	20	26	32	38	44	59
STATION I. D.	SURVEY DATE	CARD C	KELLY BUSH-ING (FEET)	LAND SUR-FACE (FT)	TOP OF CASING (FT)	OTHER (FT) (SEE NOTES)	DATUM (CHECK ONE)
		W21		00			MSL; LS; TOC-X

WELL OWNERSHIP CARD

1	17	20	37	54	57	64	80
STATION I. D.	SURVEY DATE	CARD C	NAME OF OWNER	GROVE/PROPERTY NAME	AREA CODE	TELEPHONE	WELL USE
		W31	BATTAN				CORE HOLE

WELL ORIGIN CARD

1	17	20	37	54	71	76
STATION I. D.	SURVEY DATE	CARD C	DRILLER/ DRILLING COMPANY	OFFICE OF DRILLER (CITY)	DRILLING METHOD	DATE COMPLETED
		W41	B. O. G.	TALLAHASSEE	WIRE LINE CORE	082582

NOTES: COLUMNS 1-16 ARE DUPLICATED IN EACH CARD.
 COLUMN 16 IS AN ACTION CODE WITH THE FOLLOWING PERMISSABLE STATES - 1 (CREATE NEW RECORD),
 2 (CHANGE ALL VALUES), OR 9 (DELETE OLD RECORD).

WELL STATION IDENTIFICATION

FORM RP-38 - Rev. 10/78

PAGE 2 OF 2

(COMPLETE THIS FORM ONLY FOR THE INITIAL SURVEY OF EACH WELL)

WELL DESCRIPTION - CONSTRUCTION CARD ONE

1	10	16	20	27	34	41	48	54	59	68
STATION I. D.	SURVEY DATE	CARD C	TOTAL DEPTH -DRILLER (FT)	TOTAL DEPTH -LOGGER (FT)	CASING DEPTH -DRILLER (FT)	CASING DEPTH -LOGGER (FT)	CASING I.D. (INCHES)	BIT SIZE (INCHES)	DRILLER LOG AVAIL.	
021,000,045	08,25,82	W5,1	351	351			380		YES-X; NO-	

WELL DESCRIPTION - CONSTRUCTION CARD TWO

1	17	20	37	54	59	64	69	73
STATION I. D.	SURVEY DATE	CARD C	TYPE OF SCREEN	TYPE OF PACKING	DIA. OF SCREEN	SLOT SIZE (INCHES)	SCREEN BEGINS	SCREEN ENDS (FT)
		W5,2	OPEN HOLE					

WELL DESCRIPTION - CONFIGURATION CARD, SECTION ONE (TOP)

1	17	20	22	39	44	49	54	59	75
STATION I. D.	SURVEY DATE	CARD C	SEC	TYPE OF CASING	NOM. DIA. (INCHES)	BEGIN DEPTH	END DEPTH (FEET)	THICKNESS (INCHES)	TYPE OF ANNULUS FILL
		W6,1	0	STEEL	40	0		03	

WELL DESCRIPTION - CONFIGURATION CARD, SECTION TWO

1	17	20	22	39	44	49	54	59	75
STATION I. D.	SURVEY DATE	CARD C	SEC	TYPE OF CASING	NOM. DIA. (INCHES)	BEGIN DEPTH	END DEPTH (FEET)	THICKNESS (INCHES)	TYPE OF ANNULUS FILL
		W6,2	02						

WELL DESCRIPTION - CONFIGURATION CARD, SECTION THREE

1	17	20	22	39	44	49	54	59	75
STATION I. D.	SURVEY DATE	CARD C	SEC	TYPE OF CASING	NOM. DIA. (INCHES)	BEGIN DEPTH	END DEPTH (FEET)	THICKNESS (INCHES)	TYPE OF ANNULUS FILL
		W6,3	03						

NOTES: COLUMNS 1-16 ARE DUPLICATED IN EACH CARD.
 COLUMN 16 IS AN ACTION CODE WITH THE FOLLOWING PERMISSABLE STATES - 1 (CREATE NEW RECORD),
 2 (CHANGE ALL VALUES), OR 9 (DELETE OLD RECORD).
 CARD TYPES <W64>, <W65>, <W69> MAY ALSO BE USED TO PROVIDE DATA FOR A TOTAL OF NINE SECTIONS.

W E L L S U R V E Y R E P O R T

FORM RP-39 -- Rev. 10/78

(USE ONE FORM/DAY/WELL)

SURVEY CARD

1	10	16	20	37	54	56	58	60	62	64	66	68	70	72
STATION	SURVEY	CARD	LOGGED BY	WITNESSED BY										
I. D.	DATE	C			A	B	C	D	E	F	G	H	I	J
021,000,045	082582	W71	S. ANDERSON				X	X	X	X			X	X

*INSERT AN <X> IN EACH COLUMN FOR WHICH A SURVEY WAS CONDUCTED. SURVEY CODES ARE LISTED BELOW:

A = CALIPER	F = NATURAL GAMMA	K = TEMPERATURE GRADIENT
B = FLOWMETER	G = FLUID RESISTIVITY	L = DELTA TEMPERATURE
C = 16-INCH NORMAL RESISTIVITY	H = GAMMA GAMMA DENSITY	M = SPONTANEOUS POTENTIAL
D = 64-INCH NORMAL RESISTIVITY	I = CASING COLLAR LOCATOR	N = POINT RESISTANCE
E = NEUTRON POROSITY	J = FLUID SAMPLER	O = 6-FOOT LATERAL RESISTIVITY

FLUID QUALITY CARD ONE

1	17	20	37	54	60	63
STATION	SURVEY	CARD	SAMPLE SOURCE	TYPE	DATE	TIME
I. D.	DATE	C	(WELLHEAD, ETC.)	FLUID	SAMPLED	SAMPLED
		W81	WELLHEAD	FORMATION WATER	082582	1400

FLUID QUALITY CARD TWO

1	17	20	25	32	35	41	47	53	60	64	70	75
STATION	SURVEY	CARD	TEMP. OF	FIELD SP.	FIELD	CHLORIDE	DISSOLVED	SPEC. COND.	STATIC WATER	W/L REF	FLOW RATE	PUMP RATE
I. D.	DATE	C	SAMPLE	F GRAVITY	PH	(MG/L)	SOLIDS	(U-MHO/CM)	LEVEL (FEET)	FROM	(GAL/MIN)	(GAL/MIN)
		W82	79.6	PF								

COMMENT CARDS

1	17	20	40	60	76
STATION	SURVEY	CARD	COMMENTS	COMMENTS	COMMENTS
I. D.	DATE	C	- LINE 1	- LINE 2	- LINE 3
		W91			

1	17	20	40	60	76
STATION	SURVEY	CARD	COMMENTS	COMMENTS	COMMENTS
I. D.	DATE	C	- LINE 4	- LINE 5	- LINE 6
		W92			

NOTES: COLUMNS 1-16 ARE DUPLICATED IN EACH CARD.
 COLUMN 16 IS AN ACTION CODE WITH THE FOLLOWING PERMISSABLE STATES - 1 (CREATE NEW RECORD),
 2 (CHANGE ALL VALUES), OR 9 (DELETE OLD RECORD).
 CARD TYPES <W93>, <W94>, <W99> MAY ALSO BE USED TO PROVIDE UP TO A TOTAL OF TWENTY-SEVEN COMMENT LINES.



WELL LOG

WELL LOCATION

County COLLIER
Station I. D. 021000045
Date 08-25-82 Well No. C-2032
Latitude 026°-17'-09" Longitude 081°-35'-35"
SW $\frac{1}{4}$ NW $\frac{1}{4}$ Section 23 Township 48S Range 27E
Owner BATTAH Phone _____
Driller B.O.G. Date Drilled _____

DATUM

K.B. _____ L.S. _____ T.O.C. 0.0

FLUID QUALITY

Date 08-25-82 Time 1400 Source of Sample Wellhead
Cl _____ mg/l Type of Fluid Formation Water
Temp. 79.6°F Field Density _____ @ _____ °C
T.D.S. _____ mg/l Spec. Cond. _____ umhos/cm
Logged By: S. Anderson Witnessed By: _____

WELL CONSTRUCTION

Drilling Method: Rot. Air CT Auger _____ Other Wireline Core
T. Depth - Driller 351' T. Depth - Logger 351'
Casing Depth Driller _____ Casing Depth Logger _____
Bit Size _____ Casing Dia. I.D. 3.8"
Hole Dia. 4" From 0 To _____ Dia. From _____ To _____
Type of Casing Open Hole Casing Thickness 0.2"
Type of Screen _____ Screen Int. From _____ To _____
Type of Packing _____ Well Use _____
Static Water Level _____ Date 08-25-82
Yield Flow _____ Pump _____

Comments:

TYPE OF SURVEYS RUN

- Lateral 6' ()
- Caliper ()
- Flow meter ()
- 16", 64" normals ()
- Neutron ()
- Natural Gamma ()
- Fluid Resistivity ()
- Density ()
- ccI ()
- Fluid Sampler ()
- Temperature ()
- Delta Temp. ()
- SP ()

C-2032

TEMPERATURE DIFFERENTIAL TEMPERATURE GRADIENT

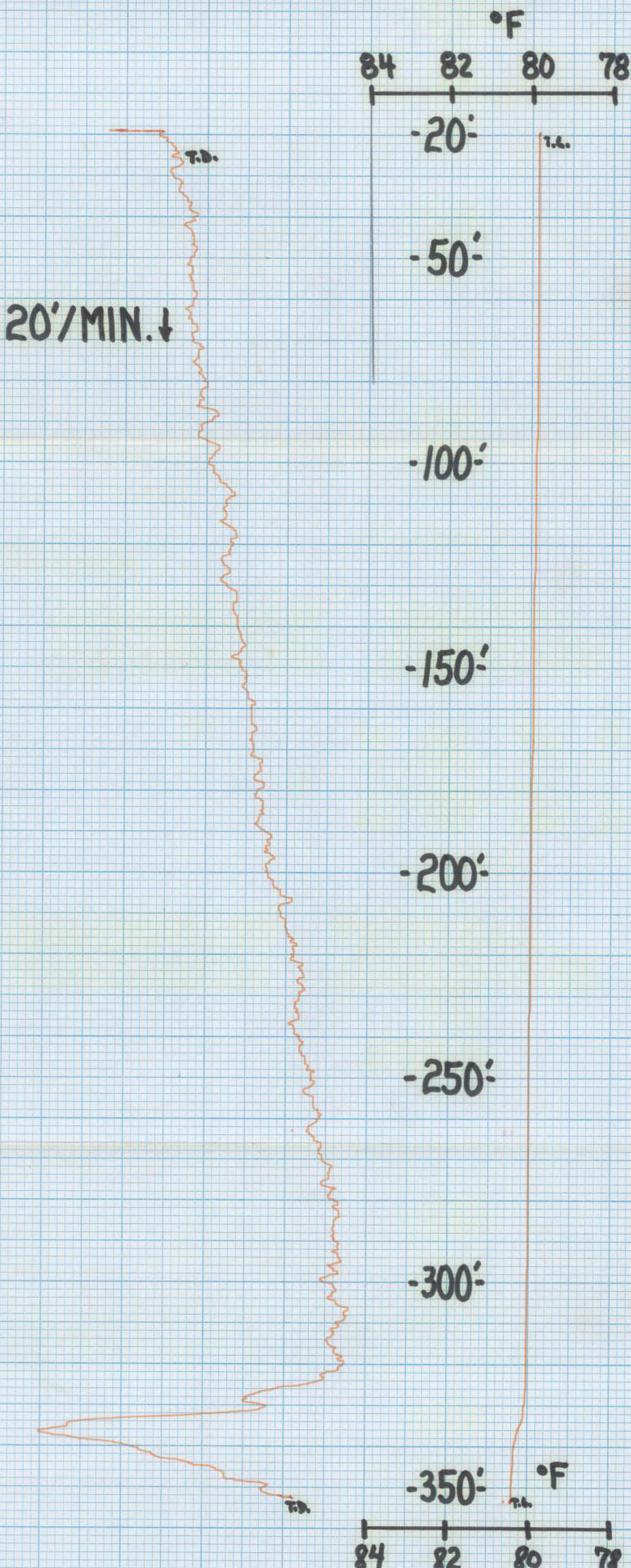

TEMPERATURE DIFFERENTIAL TEMPERATURE GRADIENT

C-2032



WELL LOG

WELL LOCATION

County COLLIER
Station I. D. 021000045
Date 08-25-82 Well No. C-2032
Latitude 026°-17'-09" Longitude 081°-35'-35"
SW $\frac{1}{4}$ NW $\frac{1}{4}$ Section 23 Township 48S Range 27E
Owner BATTAH Phone _____
Driller B.O.G. Date Drilled _____

DATUM

K.B. _____ L.S. _____ T.O.C. 0.0

FLUID QUALITY

Date 08-25-82 Time 1400 Source of Sample Wellhead
Cl _____ mg/l Type of Fluid Formation Water
Temp. 79.6°F Field Density _____ @ _____ °C
T.D.S. _____ mg/l Spec. Cond. _____ μ mhos/cm
Logged By: S. Anderson Witnessed By: _____
Comments: _____

WELL CONSTRUCTION

Drilling Method: Rot. Air CT Auger Other Wireline Core
T. Depth - Driller 351' T. Depth - Logger 351'
Casing Depth Driller _____ Casing Depth Logger _____
Bit Size _____ Casing Dia. I.D. 3.8"
Hole Dia. 4" From 0 To _____ Dia. From _____ To _____
Type of Casing Open Hole Casing Thickness 0.2"
Type of Screen _____ Screen Int. From _____ To _____
Type of Packing _____ Well Use _____
Static Water Level _____ Date 08-25-82
Yield Flow _____ Pump _____

TYPE OF SURVEYS RUN

Lateral 6' () Density ()
Caliper () ccl ()
Flow meter () Fluid Sampler ()
16", 64" normals (X) Temperature ()
Neutron () Delta Temp. ()
Natural Gamma () SP (X)
Fluid Resistivity ()

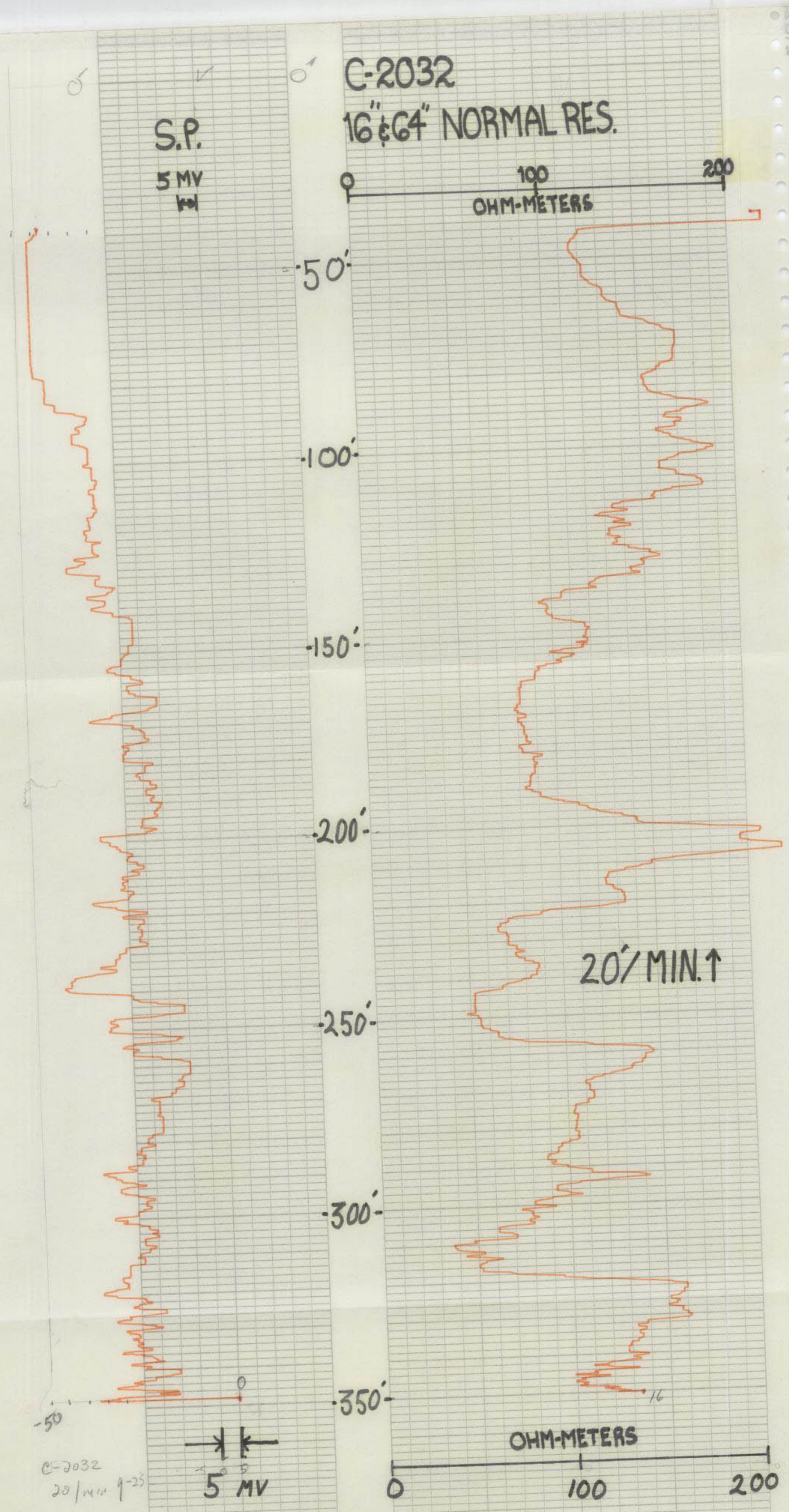

C-2032
20/11/82

5 MV

OHM-METERS
0 100 200



WELL LOG

WELL LOCATION

County COLLIER
Station I. D. 021000045
Date 08-25-82 Well No. C-2032
Latitude 026°-17'-09" Longitude 081°-35'-35"
SW $\frac{1}{4}$ NW $\frac{1}{4}$ Section 23 Township 48S Range 27E
Owner BATTAN Phone _____
Driller B.O.G. Date Drilled _____

DATUM

K.B. _____ L.S. _____ T.O.C. 0.0

FLUID QUALITY

Date 08-25-82 Time 1400 Source of Sample Wellhead
Cl _____ mg/l Type of Fluid Formation Water
Temp. 79.6°F Field Density _____ @ _____ °C
T.D.S. _____ mg/l Spec. Cond. _____ μ mhos/cm
Logged By: S. Anderson Witnessed By: _____
Comments: _____

WELL CONSTRUCTION

Drilling Method: Rot. Air CT Auger Other Wireline Core
T. Depth - Driller 351' T. Depth - Logger 351'
Casing Depth Driller _____ Casing Depth Logger _____
Bit Size _____ Casing Dia. I.D. 3.8"
Hole Dia. 4" From 0 To _____ Dia. From _____ To _____
Type of Casing Open Hole Casing Thickness 0.2"
Type of Screen _____ Screen Int. From _____ To _____
Type of Packing _____ Well Use _____
Static Water Level _____ Date 08-25-82
Yield Flow _____ Pump _____

TYPE OF SURVEYS RUN

Lateral 6' () Density ()
Caliper () ccl ()
Flow meter () Fluid Sampler ()
16", 64" normals () Temperature ()
Neutron () Delta Temp. ()
Natural Gamma () SP ()
Fluid Resistivity ()

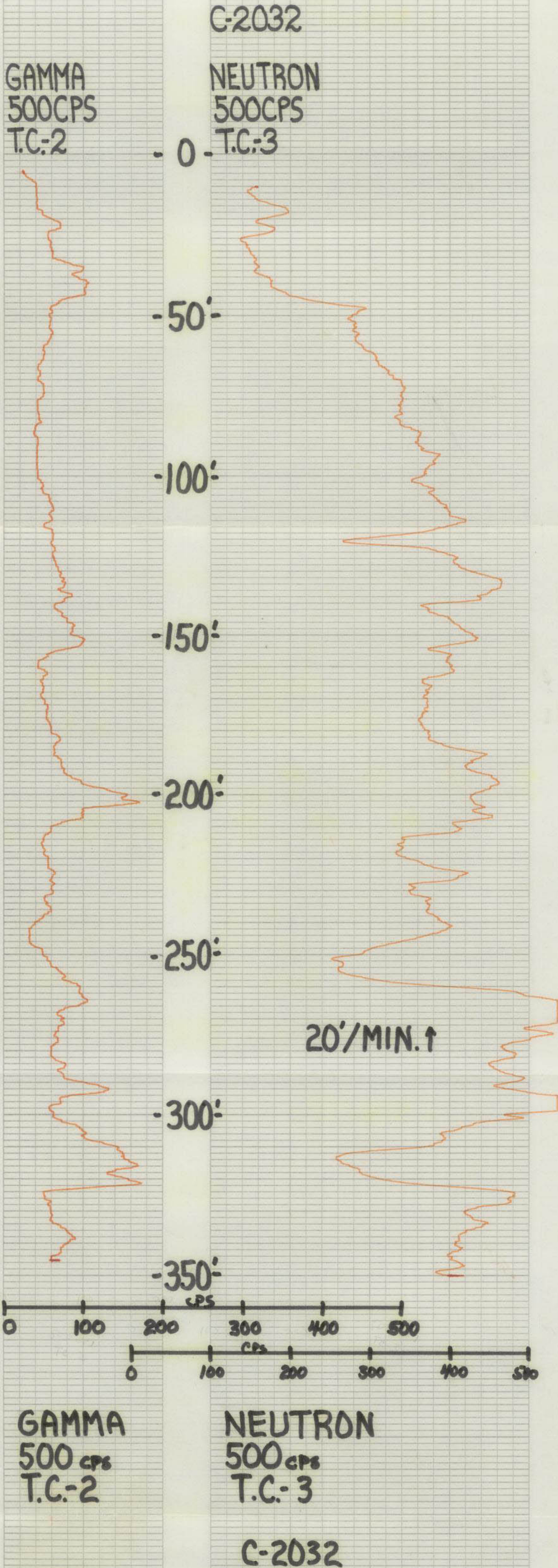



Digital Formation, Inc. Denver, CO (USA)

RIS-View Version 3.0

Copyright © 1992-2001 Digital Formation, Inc. All Rights Reserved

File Name: SS.npd
Well Name: C-2032
Date: Tuesday, August 07, 2001, at 05:56:10 AM
Plot: Plot created from: SS.npd

Add your own company logo here!

- 1. Go to the Options menu.
2. Select Global Preferences.
3. Select the Imaging tab.
4. Make sure that the Use User Image is checked.
5. Click on the User Image button to select your logo.
This image will be displayed in the About dialog, and on various plots!

This software is protected by United States and International Copyright laws. It may not be duplicated, modified, reverse engineered or decompiled in any way. Digital Formation, Inc. cannot and does not assume any liability for the use of the software for any purpose. All Rights Reserved.

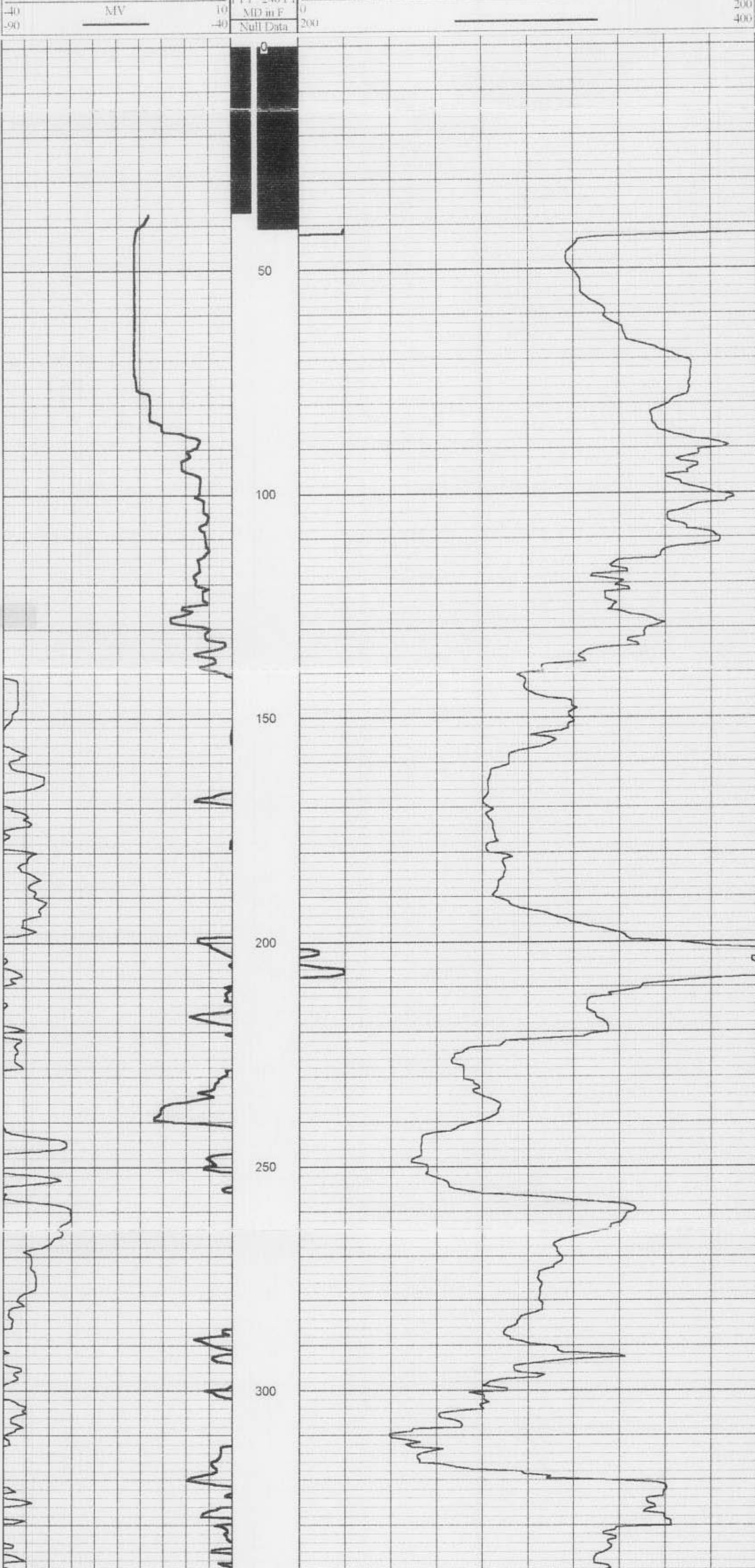

Digital Formation, Inc. Denver, CO (USA)

RIS-View Version 3.0

Copyright © 1992-2001 Digital Formation, Inc. All Rights Reserved

File Name: SS1.npd
Well Name: C-2032
Date: Tuesday, August 07, 2001, at 05:56:44 AM
Plot: Plot created from: SS1.npd

Add your own company logo here!

- 1. Go to the Options menu.
2. Select Global Preferences.
3. Select the Imaging tab.
4. Make sure that the Use User Image is checked.
5. Click on the User Image button to select your logo.
This image will be displayed in the About dialog, and on various plots!

This software is protected by United States and International Copyright laws. It may not be duplicated, modified, reverse engineered or decompiled in any way. Digital Formation, Inc. cannot and does not assume any liability for the use of the software for any purpose. All Rights Reserved.

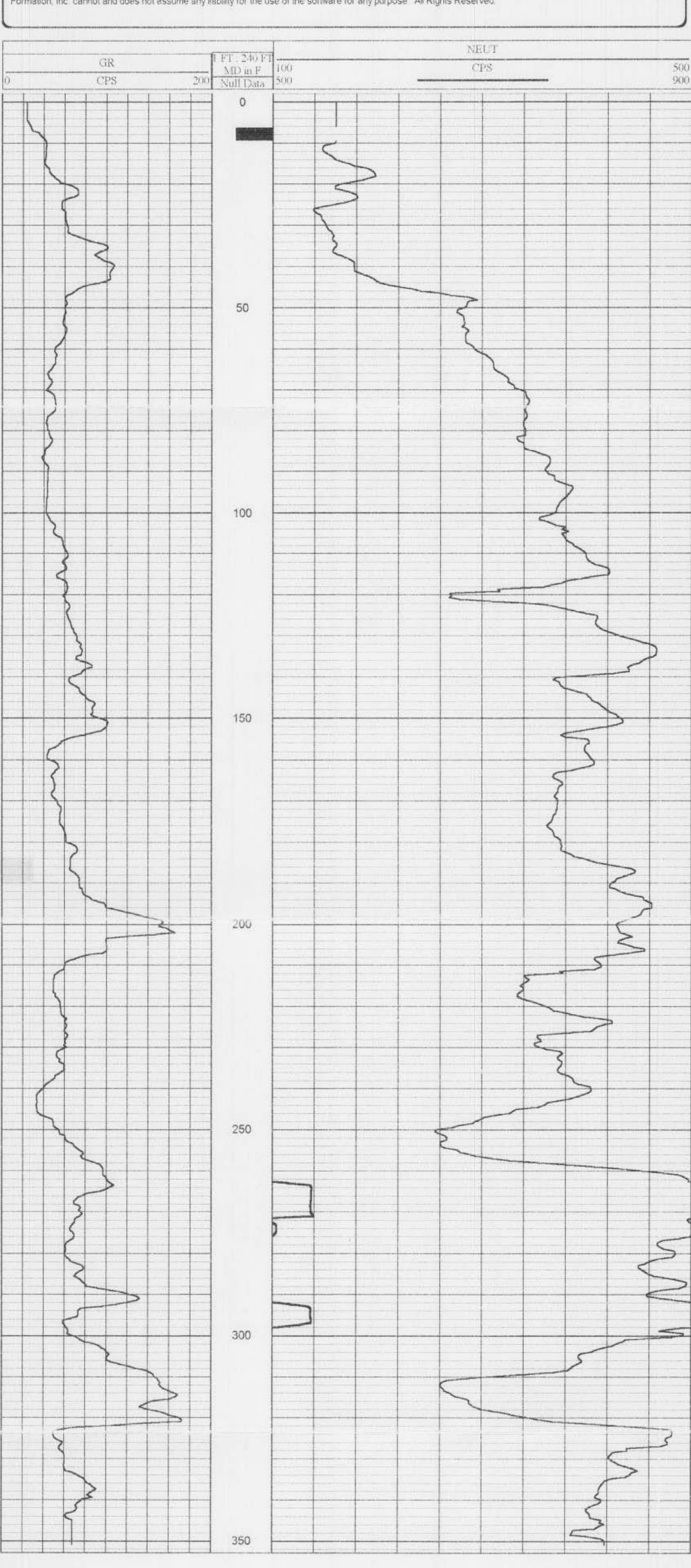

Digital Formation, Inc. Denver, CO (USA)

RIS-View Version 3.0

Copyright © 1992-2001 Digital Formation, Inc. All Rights Reserved

File Name: SS2.npd
Well Name: C-2032
Date: Tuesday, August 07, 2001, at 05:57:13 AM
Plot: Plot created from: SS2.npd

Add your own company logo here!

- 1. Go to the Options menu.
2. Select Global Preferences.
3. Select the Imaging tab.
4. Make sure that the Use User Image is checked.
5. Click on the User Image button to select your logo.
This image will be displayed in the About dialog, and on various plots!

This software is protected by United States and International Copyright laws. It may not be duplicated, modified, reverse engineered or decompiled in any way. Digital Formation, Inc. cannot and does not assume any liability for the use of the software for any purpose. All Rights Reserved.

