



FORM 0395  
Rev. 10/87

SOUTH FLORIDA WATER MANAGEMENT DISTRICT

WELL LOG

WELL LOCATION

County MARTIN  
Station I. D. 0850000079  
Date 7/26/89 Well No. ALLAP\*2 (M-1280)  
Latitude 27° 10' 20" Longitude 80° 25' 50"  
NE 1/4 SW 1/4 NW 1/4 Section 15 Township 38S Range 39E  
Owner S.F.W.M.D. Phone \_\_\_\_\_  
Driller T. LUBRANO Date Drilled 7/26/89

WELL CONSTRUCTION

Drilling Method: Rot.  Air  CT  Auger  Other \_\_\_\_\_  
T. Depth - Driller 155' T. Depth - Logger 154'  
Casing Depth Driller \_\_\_\_\_ Casing Depth Logger \_\_\_\_\_  
Bit Size 5 7/8" Casing Dia. I.D. \_\_\_\_\_  
Hole Dia. 6" From 0' To 154' Dia. \_\_\_\_\_ From \_\_\_\_\_ To \_\_\_\_\_  
Type of Casing \_\_\_\_\_ Casing Thickness \_\_\_\_\_  
Type of Screen \_\_\_\_\_ Screen Int. From \_\_\_\_\_ To \_\_\_\_\_  
Type of Packing \_\_\_\_\_ Well Use MONITOR  
Static Water Level \_\_\_\_\_ Date \_\_\_\_\_  
Yield Flow \_\_\_\_\_ Pump \_\_\_\_\_

DATUM

K.B. \_\_\_\_\_ L.S. +30.0' NGVD T.O.C. 0.0'

FLUID QUALITY

Date \_\_\_\_\_ Time \_\_\_\_\_ Source of Sample \_\_\_\_\_  
Cl \_\_\_\_\_ mg/l Type of Fluid \_\_\_\_\_  
Temp. \_\_\_\_\_ °C Field Density \_\_\_\_\_ @ \_\_\_\_\_ °C  
T.D.S. \_\_\_\_\_ mg/l Spec. Cond. \_\_\_\_\_ μmhos/cm

Logged By: E.P. DAUENHAUER Witnessed By: D. DEMONSTRANTI

Comments: HOLE WAS CASED AND SCREENED AFTER.

LOGGING

TYPE OF SURVEYS RUN

Lateral 6'   
Caliper   
Flow meter   
16", 64" normals   
Neutron   
Natural Gamma   
Fluid Resistivity   
Density   
ccl   
Fluid Sampler   
Temperature   
Delta Temp.   
SP   
Single point

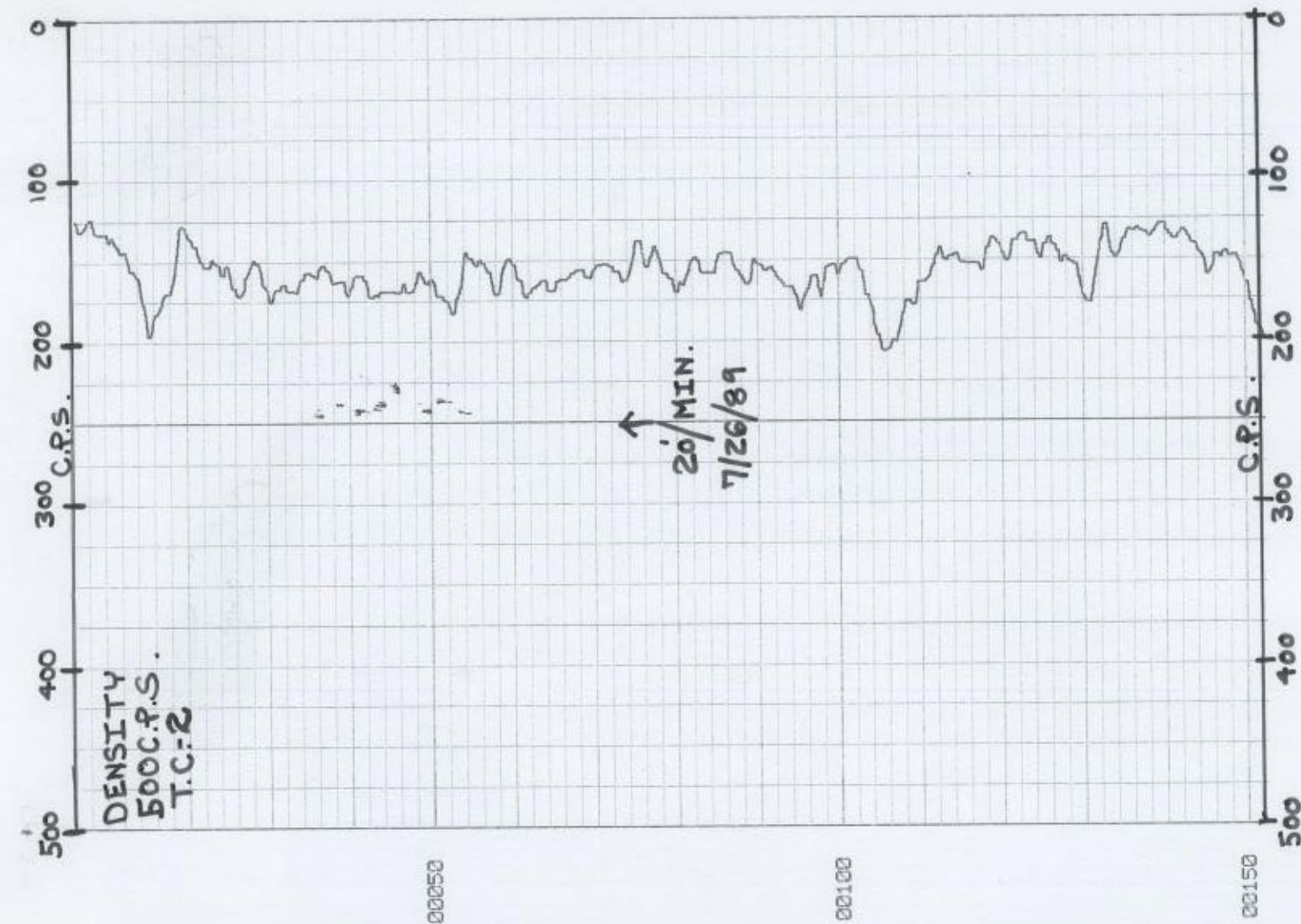

ALLAP\*2  
M-1280



FORM 0395  
Rev. 10/87

SOUTH FLORIDA WATER MANAGEMENT DISTRICT

WELL LOG

WELL LOCATION

County MARTIN

Station I. D. 0850000079

Date 7/26/89 Well No. ALLAP#2 (M-1280)

Latitude 27° 10' 20" Longitude 80° 25' 50"

NE 1/4 SW 1/4 NW 1/4 Section 15 Township 38S Range 39E

Owner S.F.W.M.D. Phone \_\_\_\_\_

Driller T. LUBRANO Date Drilled 7/26/89

WELL CONSTRUCTION

Drilling Method: Rot.  Air  CT Auger  Other \_\_\_\_\_

T. Depth - Driller 155' T. Depth - Logger 154'

Casing Depth Driller \_\_\_\_\_ Casing Depth Logger \_\_\_\_\_

Bit Size 5 7/8" Casing Dia. I.D. \_\_\_\_\_

Hole Dia. 6" From 0' To 154' Dia. \_\_\_\_\_ From \_\_\_\_\_ To \_\_\_\_\_

Type of Casing \_\_\_\_\_ Casing Thickness \_\_\_\_\_

Type of Screen \_\_\_\_\_ Screen Int. From \_\_\_\_\_ To \_\_\_\_\_

Type of Packing \_\_\_\_\_ Well Use MONITOR

Static Water Level \_\_\_\_\_ Date \_\_\_\_\_

Yield Flow \_\_\_\_\_ Pump \_\_\_\_\_

DATUM

K.B. \_\_\_\_\_ L.S. 30.0' NGVD T.O.C. 0.0'

FLUID QUALITY

Date \_\_\_\_\_ Time \_\_\_\_\_ Source of Sample \_\_\_\_\_

Cl \_\_\_\_\_ mg/l Type of Fluid \_\_\_\_\_

Temp. \_\_\_\_\_ °C Field Density \_\_\_\_\_ @ \_\_\_\_\_ °C

T.D.S. \_\_\_\_\_ mg/l Spec. Cond. \_\_\_\_\_ µmhos/cm

Logged By: E.P. DAUENHAUER Witnessed By: D. DEMONSTRANT

Comments: HOLE WAS CASED AND SCREENED AFTER.

LOGGING

TYPE OF SURVEYS RUN

- Laterals 6'  Density
- Caliper  ccl
- Flow meter  Fluid Sampler
- 16", 64" normals  Temperature
- Neutron  Delta Temp.
- Natural Gamma  SP
- Fluid Resistivity  Single point

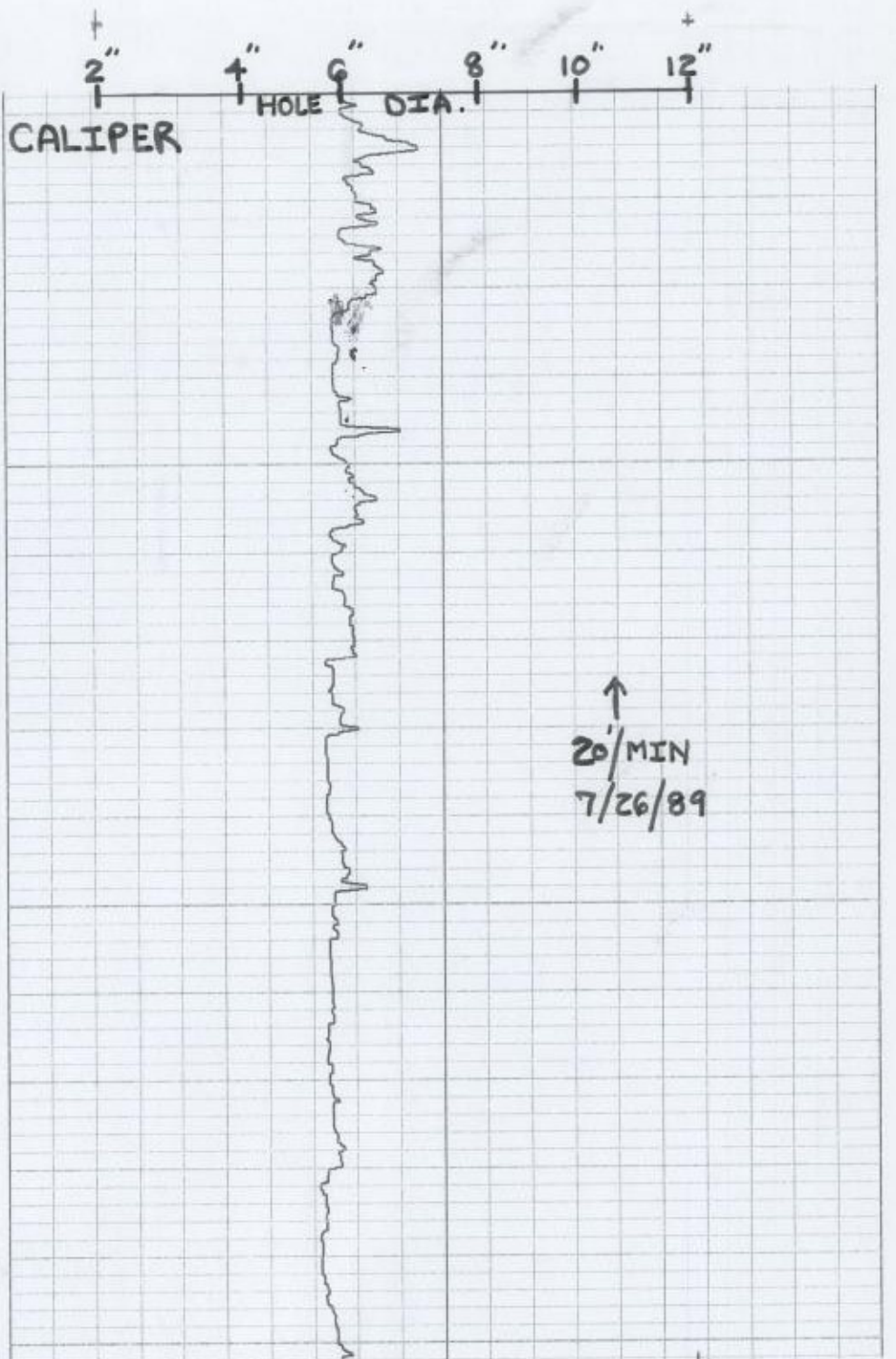

ALLAP#2  
M-1280

00050  
00100  
00150



FORM 0395  
Rev 10/87

SOUTH FLORIDA WATER MANAGEMENT DISTRICT

WELL LOCATION

County MARTIN

Station I. D. 0850000079

Date 7/26/89 Well No. ALLAP#2 (M-1280)

Latitude 27° 10' 20" Longitude 80° 25' 50"

NE 1/4 SW 1/4 Section 15 Township 38S Range 39E

Owner S.F.W.M.D. Phone \_\_\_\_\_

Driller T. LUBRANO Date Drilled 7/26/89

WELL CONSTRUCTION

Drilling Method: Rot.  Air  CT  Auger  Other \_\_\_\_\_

T. Depth - Driller 155' T. Depth - Logger 154'

Casing Depth Driller \_\_\_\_\_ Casing Depth Logger \_\_\_\_\_

Bit Size 5 7/8" Casing Dia. I.D. \_\_\_\_\_

Hole Dia. 6" From 0' To 154' Dia. \_\_\_\_\_ From \_\_\_\_\_ To \_\_\_\_\_

Type of Casing \_\_\_\_\_ Casing Thickness \_\_\_\_\_

Type of Screen \_\_\_\_\_ Screen Int. From \_\_\_\_\_ To \_\_\_\_\_

Type of Packing \_\_\_\_\_ Well Use MONITOR

Static Water Level \_\_\_\_\_ Date \_\_\_\_\_

Yield Flow \_\_\_\_\_ Pump \_\_\_\_\_

WELL LOG

DATUM

K.B. \_\_\_\_\_ L.S. +30.0' NGVD T.O.C. 0.0'

FLUID QUALITY

Date \_\_\_\_\_ Time \_\_\_\_\_ Source of Sample \_\_\_\_\_

Cl \_\_\_\_\_ mg/l Type of Fluid \_\_\_\_\_

Temp. \_\_\_\_\_ °C Field Density \_\_\_\_\_ @ \_\_\_\_\_ °C

T.D.S. \_\_\_\_\_ mg/l Spec. Cond. \_\_\_\_\_ µmhos/cm

Logged By: E.P. DAUBENHAUER Witnessed By: D. DEMONSTRANT

Comments: HOLE WAS CASED AND SCREENED AFTER.

LOGGING

TYPE OF SURVEYS RUN

- Lateral 6'
- Caliper
- Flow meter
- 16", 64" normals
- Neutron
- Natural Gamma
- Fluid Resistivity
- Density
- o.c.l.
- Fluid Sampler
- Temperature
- Delta Temp.
- SP
- Single point

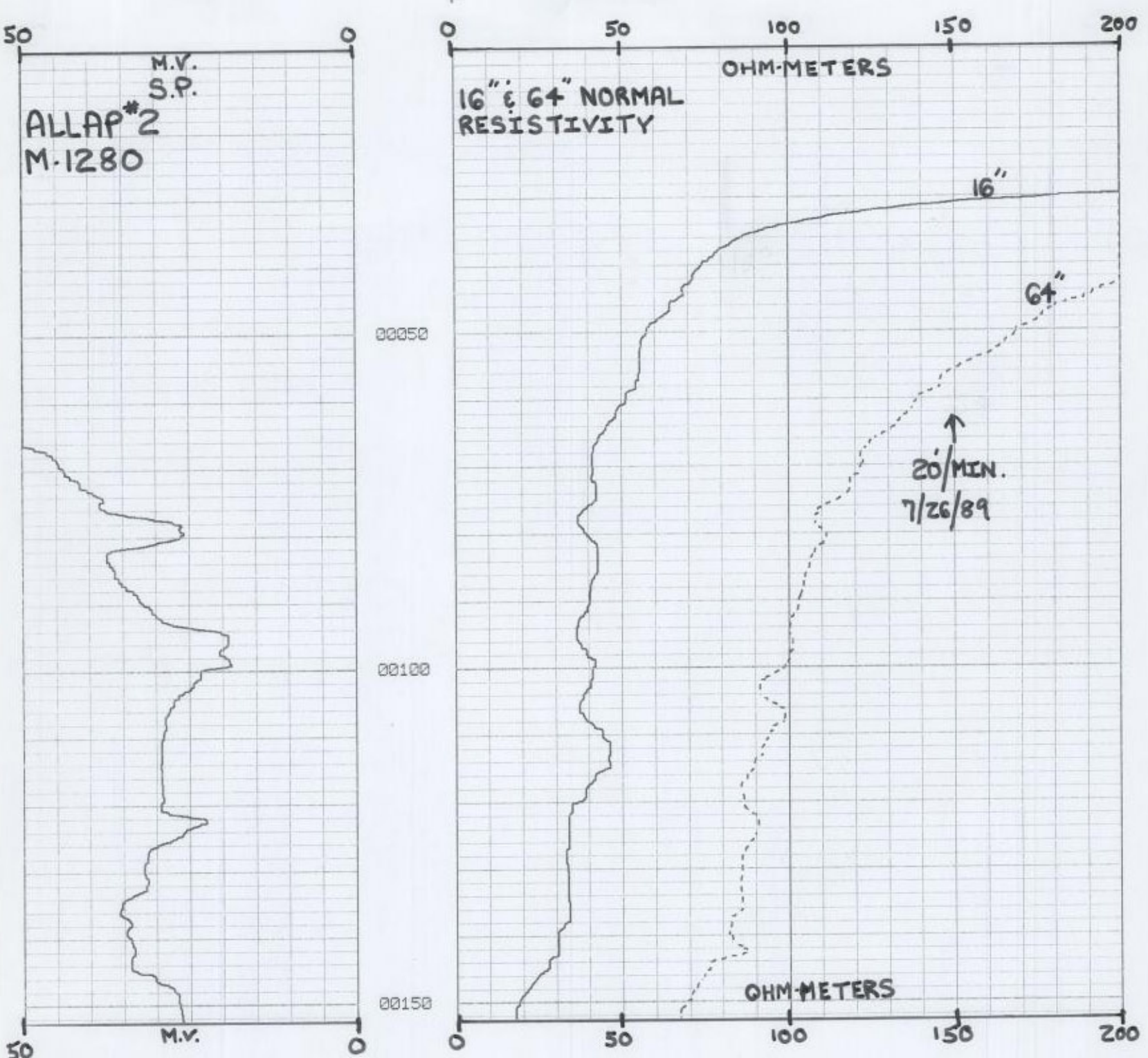



FORM 0395  
Rev. 10/87

SOUTH FLORIDA WATER MANAGEMENT DISTRICT

WELL LOCATION

County MARTIN

Station I. D. 0850000079

Date 7/26/89 Well No. ALLAP#2 (M-1280)

Latitude 27° 10' 20" Longitude 80° 25' 50"

NE 1/4 SW 1/4 NW 1/4 Section 15 Township 38S Range 39E

Owner S.F.W.M.D. Phone \_\_\_\_\_

Driller T. LUBRANO Date Drilled 7/26/89

WELL CONSTRUCTION

Drilling Method: Rot. X Air CT Auger \_\_\_\_\_ Other \_\_\_\_\_

T. Depth - Driller 155' T. Depth - Logger 154'

Casing Depth Driller \_\_\_\_\_ Casing Depth Logger \_\_\_\_\_

Bit Size 5 7/8" Casing Dia. I.D. \_\_\_\_\_

Hole Dia. 6" From 0' To 154' Dia. \_\_\_\_\_ From \_\_\_\_\_ To \_\_\_\_\_

Type of Casing \_\_\_\_\_ Casing Thickness \_\_\_\_\_

Type of Screen \_\_\_\_\_ Screen Int. From \_\_\_\_\_ To \_\_\_\_\_

Type of Packing \_\_\_\_\_ Well Use MONITOR

Static Water Level \_\_\_\_\_ Date \_\_\_\_\_

Yield Flow \_\_\_\_\_ Pump \_\_\_\_\_

WELL LOG

DATUM

K.B. \_\_\_\_\_ L.S. 30.0' NGVD T.O.C. 0.0'

FLUID QUALITY

Date \_\_\_\_\_ Time \_\_\_\_\_ Source of Sample \_\_\_\_\_

Cl \_\_\_\_\_ mg/l Type of Fluid \_\_\_\_\_

Temp. \_\_\_\_\_ °C Field Density \_\_\_\_\_ @ \_\_\_\_\_ °C

T.D.S. \_\_\_\_\_ mg/l Spec. Cond. \_\_\_\_\_  $\mu$ mhos/cm

Logged By: E.P. DAUBENHAUER Witnessed By: D. DEMONSTRANT

Comments: HOLE WAS CASED AND SCREENED AFTER.

LOGGING

TYPE OF SURVEYS RUN

- |                   |                                     |               |                                     |
|-------------------|-------------------------------------|---------------|-------------------------------------|
| Lateral 6'        | <input checked="" type="checkbox"/> | Density       | <input checked="" type="checkbox"/> |
| Caliper           | <input checked="" type="checkbox"/> | ocl           | <input type="checkbox"/>            |
| Flow meter        | <input type="checkbox"/>            | Fluid Sampler | <input type="checkbox"/>            |
| 16", 64" normals  | <input checked="" type="checkbox"/> | Temperature   | <input type="checkbox"/>            |
| Neutron           | <input checked="" type="checkbox"/> | Delta Temp.   | <input type="checkbox"/>            |
| Natural Gamma     | <input checked="" type="checkbox"/> | SP            | <input checked="" type="checkbox"/> |
| Fluid Resistivity | <input type="checkbox"/>            | Single point  | <input checked="" type="checkbox"/> |

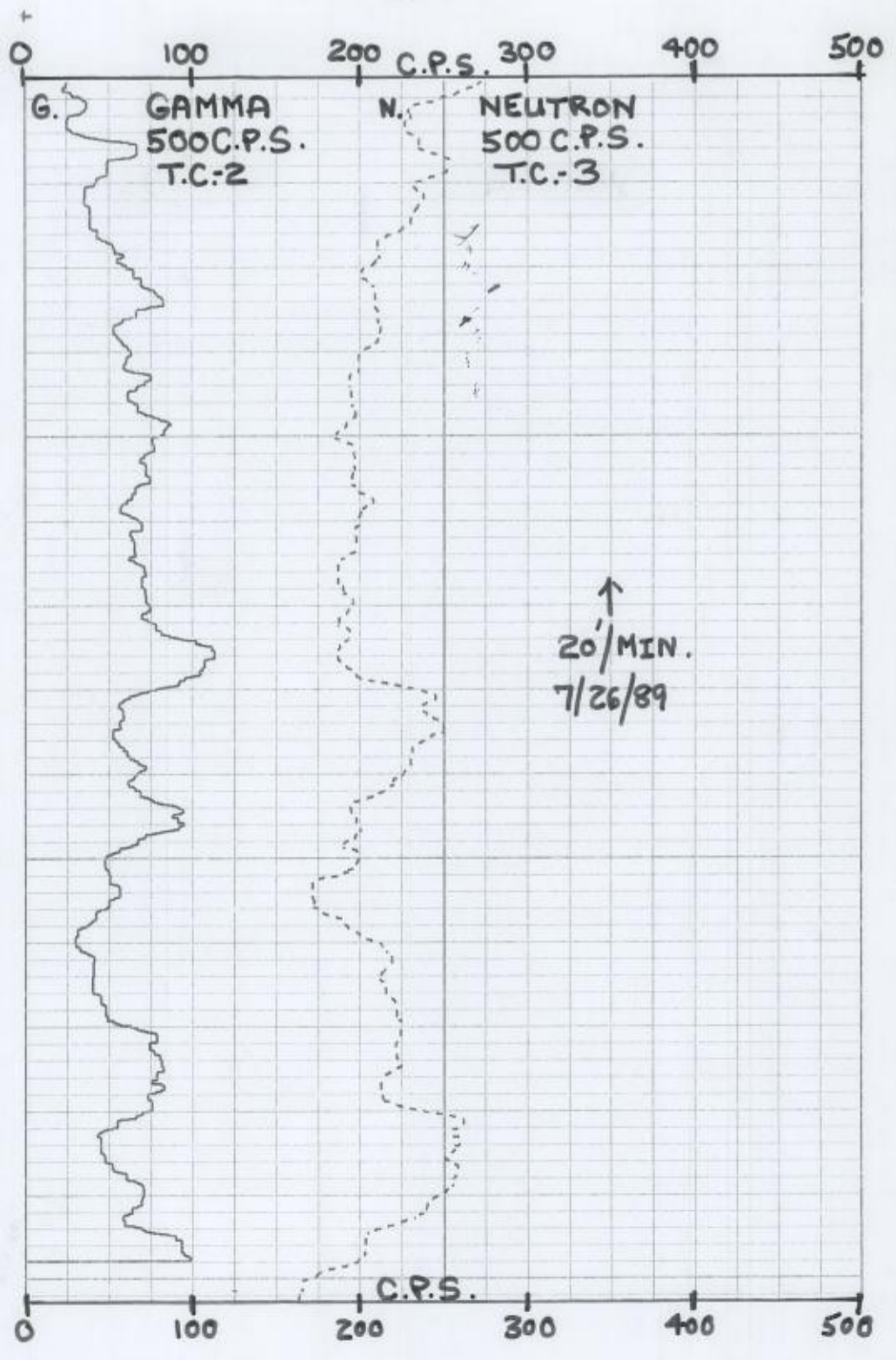

ALLAP#2  
M-1280





FORM 0395  
Rev 10/87

SOUTH FLORIDA WATER MANAGEMENT DISTRICT

WELL LOCATION

County MARTIN  
 Station I. D. 0850000079  
 Date 7/26/89 Well No. ALLAP#2 (M-1280)  
 Latitude 27° 10' 20" Longitude 80° 25' 50"  
 NE  $\frac{1}{4}$  SW  $\frac{1}{4}$  NW  $\frac{1}{4}$  Section 15 Township 38S Range 39E  
 Owner S.F.W.M.D. Phone \_\_\_\_\_  
 Driller T. LUBRANO Date Drilled 7/26/89  
**WELL CONSTRUCTION**  
 Drilling Method: Rot.  Air  Auger  Other \_\_\_\_\_  
 T. Depth - Driller 155' T. Depth - Logger 154'  
 Casing Depth Driller \_\_\_\_\_ Casing Depth Logger \_\_\_\_\_  
 Bit Size 5 7/8" Casing Dia. I.D. \_\_\_\_\_  
 Hole Dia. 6" From 0' To 154' Dia. From \_\_\_\_\_ To \_\_\_\_\_  
 Type of Casing \_\_\_\_\_ Casing Thickness \_\_\_\_\_  
 Type of Screen \_\_\_\_\_ Screen Int. From \_\_\_\_\_ To \_\_\_\_\_  
 Type of Packing \_\_\_\_\_ Well Use MONITOR  
 Static Water Level \_\_\_\_\_ Date \_\_\_\_\_  
 Yield Flow \_\_\_\_\_ Pump \_\_\_\_\_

WELL LOG

**DATUM**  
 K.B. \_\_\_\_\_ L.S. +30.0' NAVD T.O.C. 0.0'  
**FLUID QUALITY**  
 Date \_\_\_\_\_ Time \_\_\_\_\_ Source of Sample \_\_\_\_\_  
 Cl \_\_\_\_\_ mg/l Type of Fluid \_\_\_\_\_  
 Temp. \_\_\_\_\_ °C Field Density \_\_\_\_\_ @ \_\_\_\_\_ °C  
 T.D.S. \_\_\_\_\_ mg/l Spec. Cond. \_\_\_\_\_  $\mu$ mhos/cm  
 Logged By: E.P. DAMENHAUER Witnessed By: D. DEMONSTRANT  
 Comments: SOLE WAS CASED AND SCREENED AFTER LOGGING

TYPE OF SURVEYS RUN

- |                   |                                     |               |                                     |
|-------------------|-------------------------------------|---------------|-------------------------------------|
| Lateral 6'        | <input checked="" type="checkbox"/> | Density       | <input checked="" type="checkbox"/> |
| Caliper           | <input checked="" type="checkbox"/> | ocl           | <input type="checkbox"/>            |
| Flow meter        | <input type="checkbox"/>            | Fluid Sampler | <input type="checkbox"/>            |
| 16", 64" normals  | <input checked="" type="checkbox"/> | Temperature   | <input type="checkbox"/>            |
| Neutron           | <input checked="" type="checkbox"/> | Delta Temp.   | <input type="checkbox"/>            |
| Natural Gamma     | <input checked="" type="checkbox"/> | SP            | <input checked="" type="checkbox"/> |
| Fluid Resistivity | <input type="checkbox"/>            | Single point  | <input checked="" type="checkbox"/> |

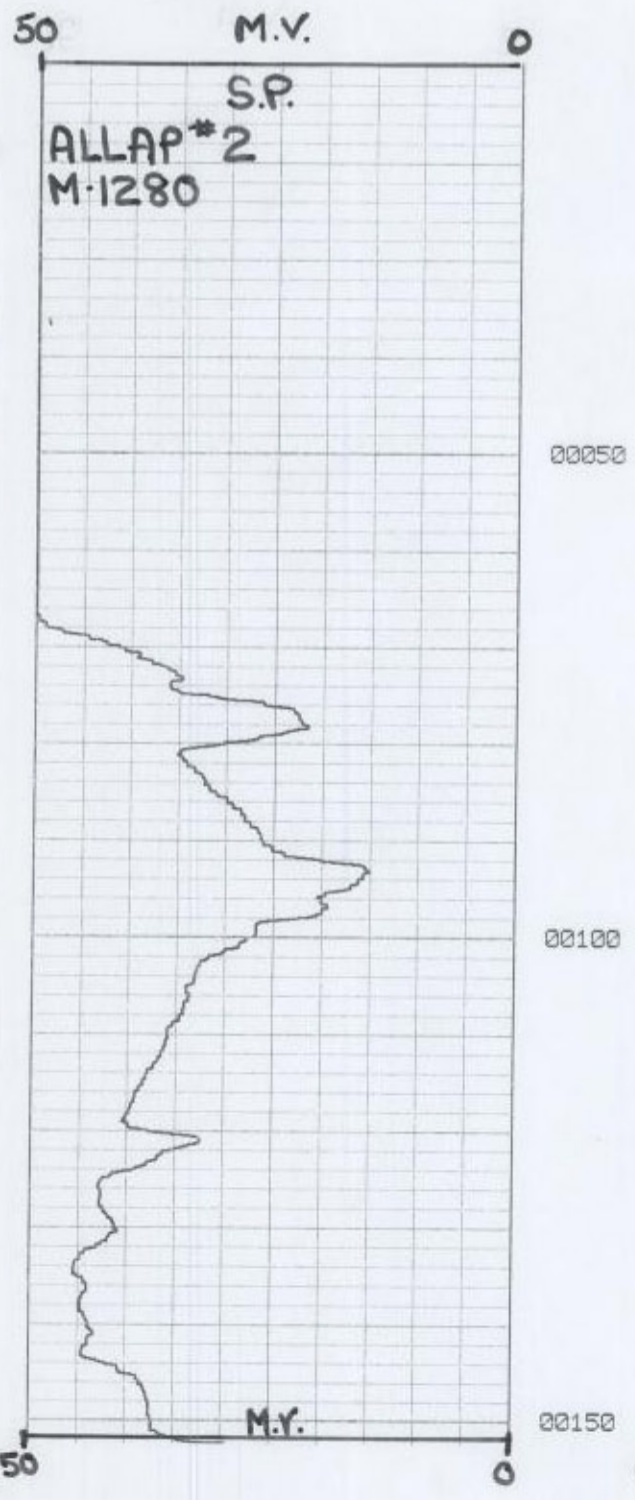
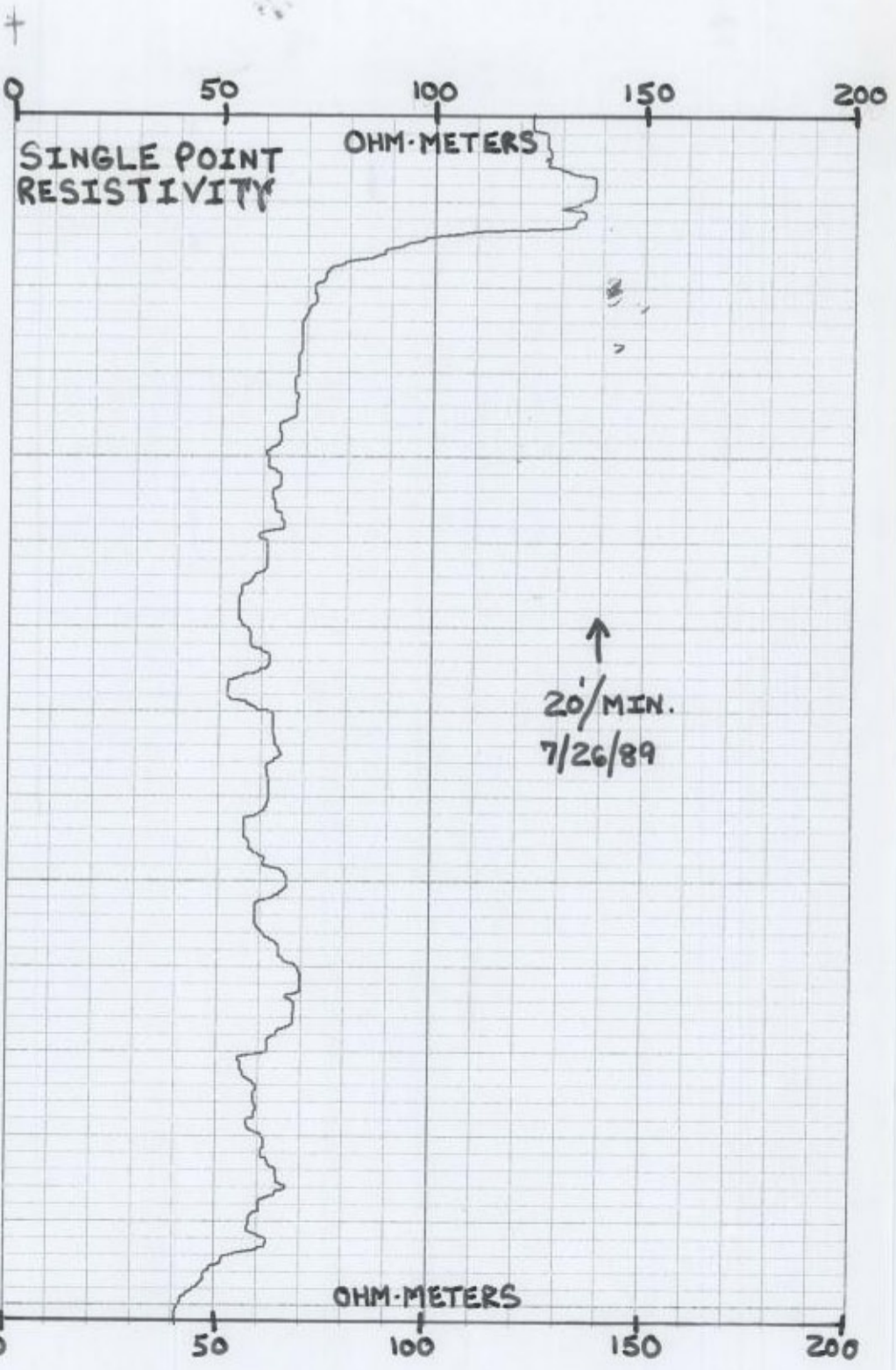



FORM 0395  
Rev. 10/87

SOUTH FLORIDA WATER MANAGEMENT DISTRICT

WELL LOG

WELL LOCATION

County MARTIN

Station I. D. 0850000079

Date 7/26/89 Well No. ALLAP#2 (M-1280)

Latitude 27° 10' 20" Longitude 80° 25' 50"

NE 1/4 SW 1/4 NW 1/4 Section 15 Township 38S Range 39E

Owner S.F.W.M.D. Phone \_\_\_\_\_

Driller T. LUBRANO Date Drilled 7/26/89

WELL CONSTRUCTION

Drilling Method: Rot.  Air  CT Auger  Other \_\_\_\_\_

T. Depth - Driller 155' T. Depth - Logger 154'

Casing Depth Driller \_\_\_\_\_ Casing Depth Logger \_\_\_\_\_

Bit Size 5 7/8" Casing Dia. I.D. \_\_\_\_\_

Hole Dia. 6" From 0' To 154' Dia. From \_\_\_\_\_ To \_\_\_\_\_

Type of Casing \_\_\_\_\_ Casing Thickness \_\_\_\_\_

Type of Screen \_\_\_\_\_ Screen Int. From \_\_\_\_\_ To \_\_\_\_\_

Type of Packing \_\_\_\_\_ Well Use MONITOR

Static Water Level \_\_\_\_\_ Date \_\_\_\_\_

Yield Flow \_\_\_\_\_ Pump \_\_\_\_\_

DATUM

K.B. \_\_\_\_\_ L.S. + 30.0' NGVD T.O.C. 0.0'

FLUID QUALITY

Date \_\_\_\_\_ Time \_\_\_\_\_ Source of Sample \_\_\_\_\_

Cl \_\_\_\_\_ mg/l Type of Fluid \_\_\_\_\_

Temp. \_\_\_\_\_ °C Field Density \_\_\_\_\_ @ \_\_\_\_\_ °C

T.D.S. \_\_\_\_\_ mg/l Spec. Cond. \_\_\_\_\_ umhos/cm

Logged By: E.P. DAUBENHAUER Witnessed By: D. DEMONSTRANT

Comments: SOLE WAS CASED AND SCREENED AFTER.

LOGGING

TYPE OF SURVEYS RUN

- |                     |                                     |               |                                     |
|---------------------|-------------------------------------|---------------|-------------------------------------|
| Lateral 6' Calliper | <input checked="" type="checkbox"/> | Density       | <input checked="" type="checkbox"/> |
| Flow meter          | <input type="checkbox"/>            | ocl           | <input type="checkbox"/>            |
| 16", 64" normals    | <input checked="" type="checkbox"/> | Fluid Sampler | <input type="checkbox"/>            |
| Neutron             | <input checked="" type="checkbox"/> | Temperature   | <input type="checkbox"/>            |
| Natural Gamma       | <input checked="" type="checkbox"/> | Delta Temp.   | <input type="checkbox"/>            |
| Fluid Resistivity   | <input type="checkbox"/>            | SP            | <input checked="" type="checkbox"/> |
|                     |                                     | Single point  | <input checked="" type="checkbox"/> |

