

Sunniland Quad

Well No. 76 [W-1718] Elevation G.L. 18' D.F. 37' K.B.

Location 667' FSL, 2005' FWL County Collier

Sec. 21 T 48S R 30E TD 11,709'

Well or Owner's Name Humble (Exxon) #12 GCR (Sunniland Field)

Data Source North Fort Myers O/G Well Files

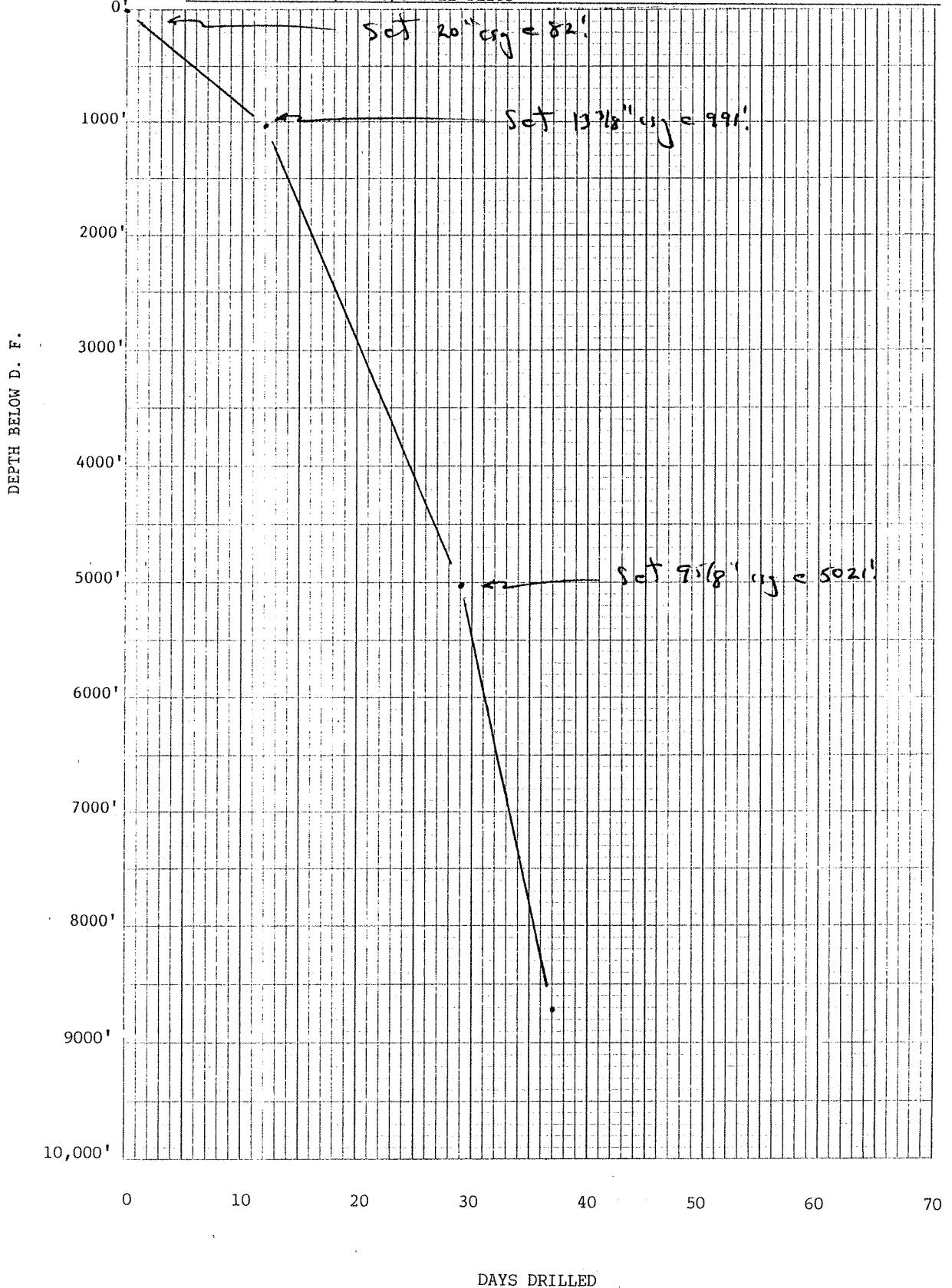

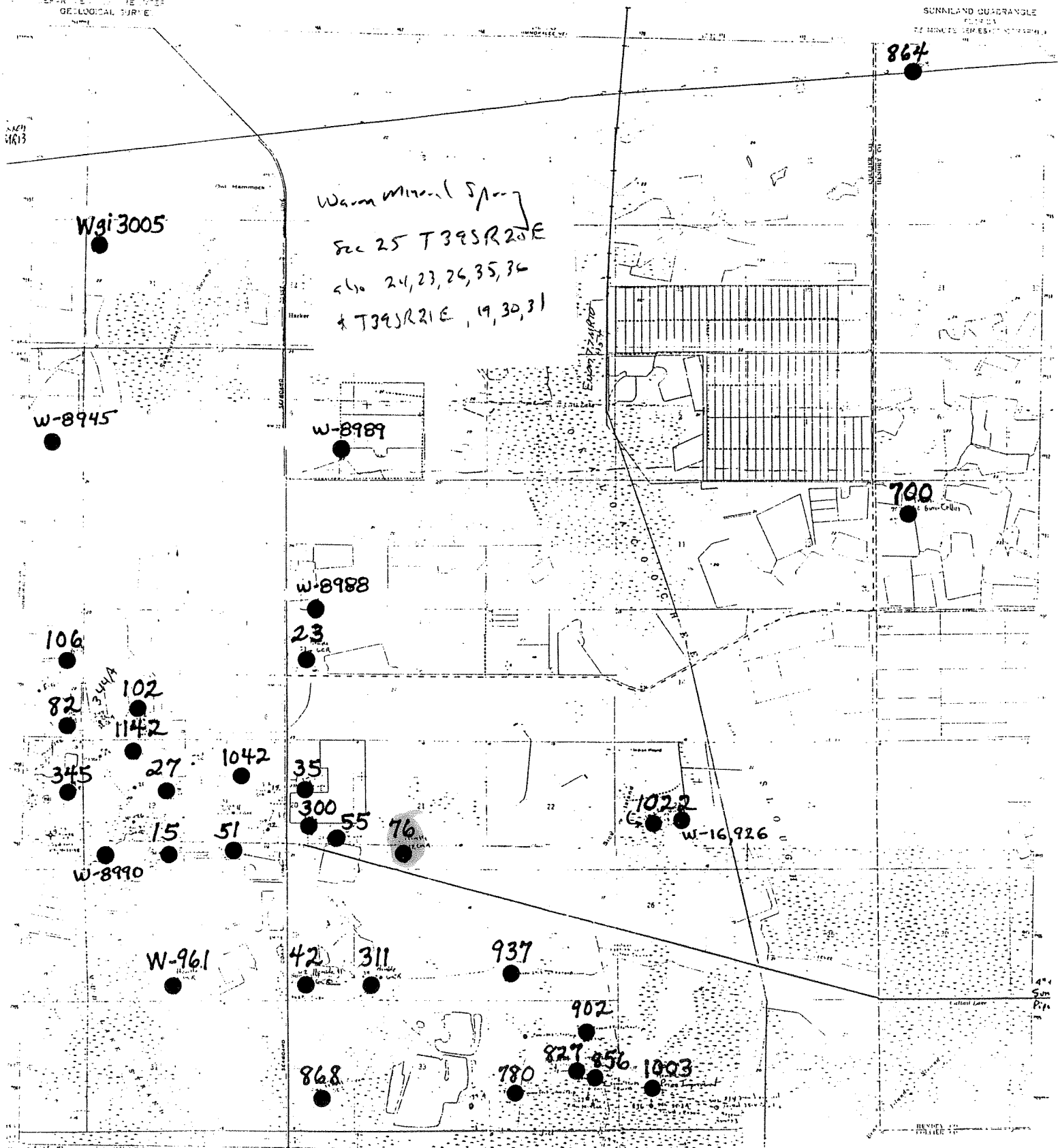

Notes added and correction to the original map are shown in this color.

1. All well locations are shown in this color.

2. All well locations are shown in this color.

3. All well locations are shown in this color.

4. All well locations are shown in this color.

SCALE 1:50,000

CONTOUR INTERVALS IN FEET  
100 FT  
200 FT  
300 FT  
400 FT  
500 FT  
600 FT  
700 FT  
800 FT  
900 FT  
1000 FT



Legend for symbols and colors used on the map.

Well Location Map - Sunniland Quad

**WELL SURVEYING CORPORATION**

Location of Well: **021-137**  
**PERMIT 876**

**COMPANY: HUMBEL OIL & REFR. CO.**  
**FIELD OR SURVEY: HAWKINS**  
**LOCATION: SUNNYSIDE**  
**WELL: SUNNYSIDE 11-51**  
**RUN NO.: 11-51**  
**FIELD: SUNNYSIDE**  
**LOCATION: SUNNYSIDE**  
**COUNTY: COLLIER**  
**STATE: FLORIDA**  
**FILING No.:**

RUN	ONE	TWO	THREE	FOUR	FIVE
Date	2/11/48	2/25/48	3/8/48	3/21/48	4/16/48
First Reading	1025	5019	5715	11535	11712
Last Reading	81	1025	5020	5715	11535
Footage Measured	945	928	896	880	177
Csg. Shoe Sclm.	81	978	5020		5020
Csg. Shoe Driller	82		5021		5020
Max. Depth Reached	1025	5025	5715	11535	11712
Bottom Driller	1027	5037	5716	11536	11709
Depth Datum	ONE FOOT ABOVE ROTARY				
Mud Nature	Bentonite Water & Mud Water				
Density	8.2			9.5	10.0
Viscosity	35			35	40
Resistivity	5.0 @ 75'		1.5 sample	0.5 @ 87'	0.5 @ 70'
Maximum Temp. °F.	120			178	158
Rt. Size	1 7/8"	1 3/4"	1 5/8"	1 5/8"	1 5/8"
Spacers					
AM	16"	16"	16"	16"	16"
AM	63"	63"	63"	63"	63"
OA	24"	24"	24"	24"	24"
Symmetrical	Internal also - 4" 30" 50" 40"				
Observer	Huston	Huston	Huston	Huston	Huston

**REMARKS**  
 On run two checked bottom at 5025' but on recording scale not set below 5019'.  
 Runs three and four were completely overlapped by run five.

**SELF-POTENTIAL** millivolts  
**RESISTIVITY** ohms m.m.

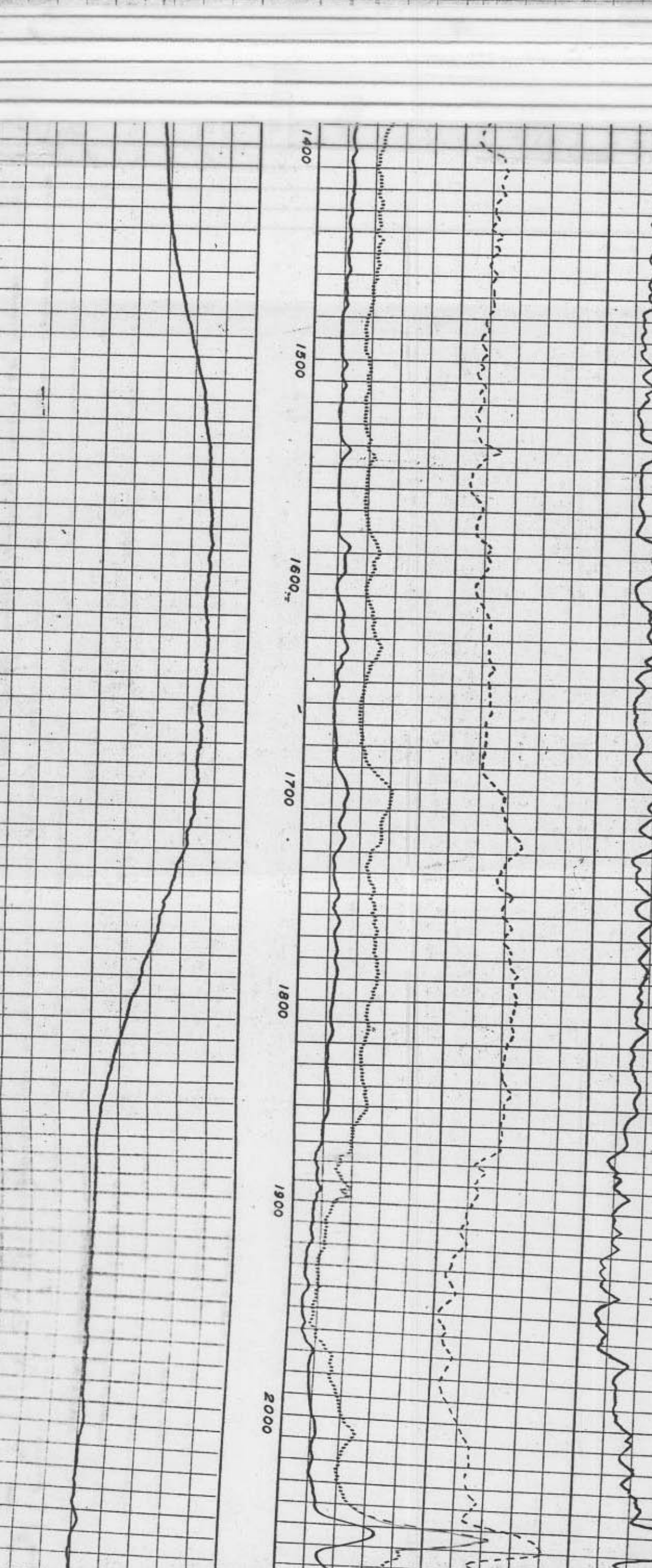
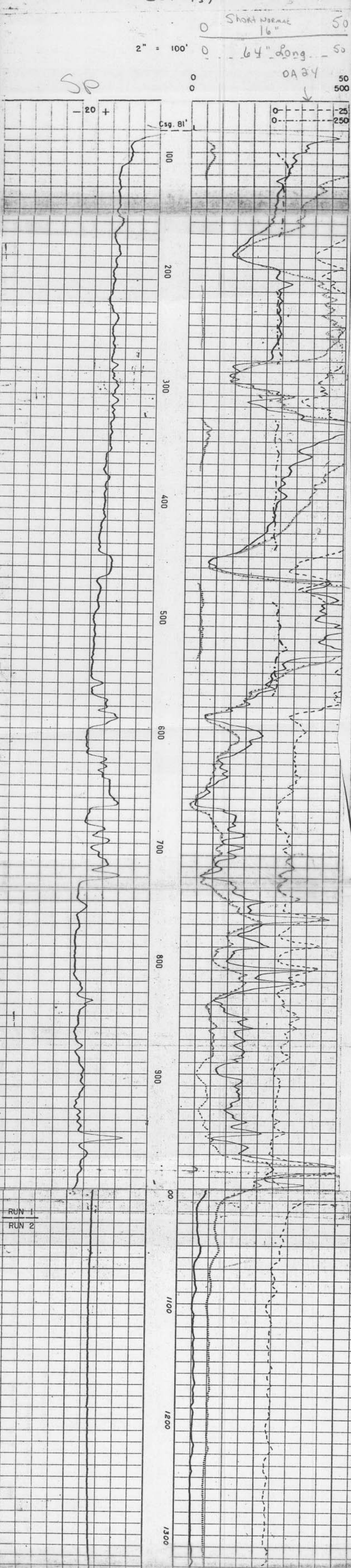

This information is provided by Digital Formation, Inc. as a service to our customers. It is not intended to be used for any other purpose without the express written consent of Digital Formation, Inc. All Rights Reserved.

1 FT. = 600 FT  
MD in F  
Null Data

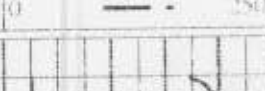

SP  
MV  
120 40

