



SOUTH FLORIDA WATER MANAGEMENT DISTRICT  
WELL LOG

WELL LOCATION

County DADE  
 Station I.D. 0250000003  
 Date 02/09/95 Well No. CYP-3  
 Latitude 25 19 44 Longitude 80 47 23  
 SE 1/4 SW1/4 SW1/4 NE 1/4 Section 16 Township 59S Range 35E  
 Owner U.S.G.S. Phone ?  
 Driller P.BENTON Date Drilled 03/08/95

DATUM

L.S. +6.00' T.O.C. NA

FLUID QUALITY

Date NA Time NA Source of Sample NA  
 CINA mg/l Type of Fluid NA  
 Temp. NA a/C Field Density NA  $\phi$  a/C  
 T.D.S. NA mg/l Spec. Cond. NA umhos/cm  
 Logged By: E.P. DAUENHAUER Witnessed By: M. SWTANEK  
 Scale VARIABLES  
 Digitized By: NA

WELL CONSTRUCTION

Drilling Method: Rot.  Air  CT  Auger  Other DUAL TUBE  
 T. Depth-Driller 132' T. Depth-Logger 132'  
 Casing Depth Driller NA Casing Depth Logger NA  
 Bit Size NA Casing Dia. I.D. NA  
 Hole Dia. NA From NA To NA Dia. NA From NA To NA  
 Type of Casing DRILL ~~5000~~g Thickness NA  
 Type of Screen NA Screen Int. From NA To NA  
 Yield Flow NA Well Use MONITOR

TYPE OF SURVEYS RUN

Lateral 6'  Density   
 Caliper  ccl   
 Flow meter  Fluid Sampler   
 16".64" normals  Temperature   
 Neutron  Delta Temp.   
 Natural Gamma  SP   
 Fluid Resistivity  Single Pt

COMMENTS

LOGS RUN THROUGH DRILLING ROD.

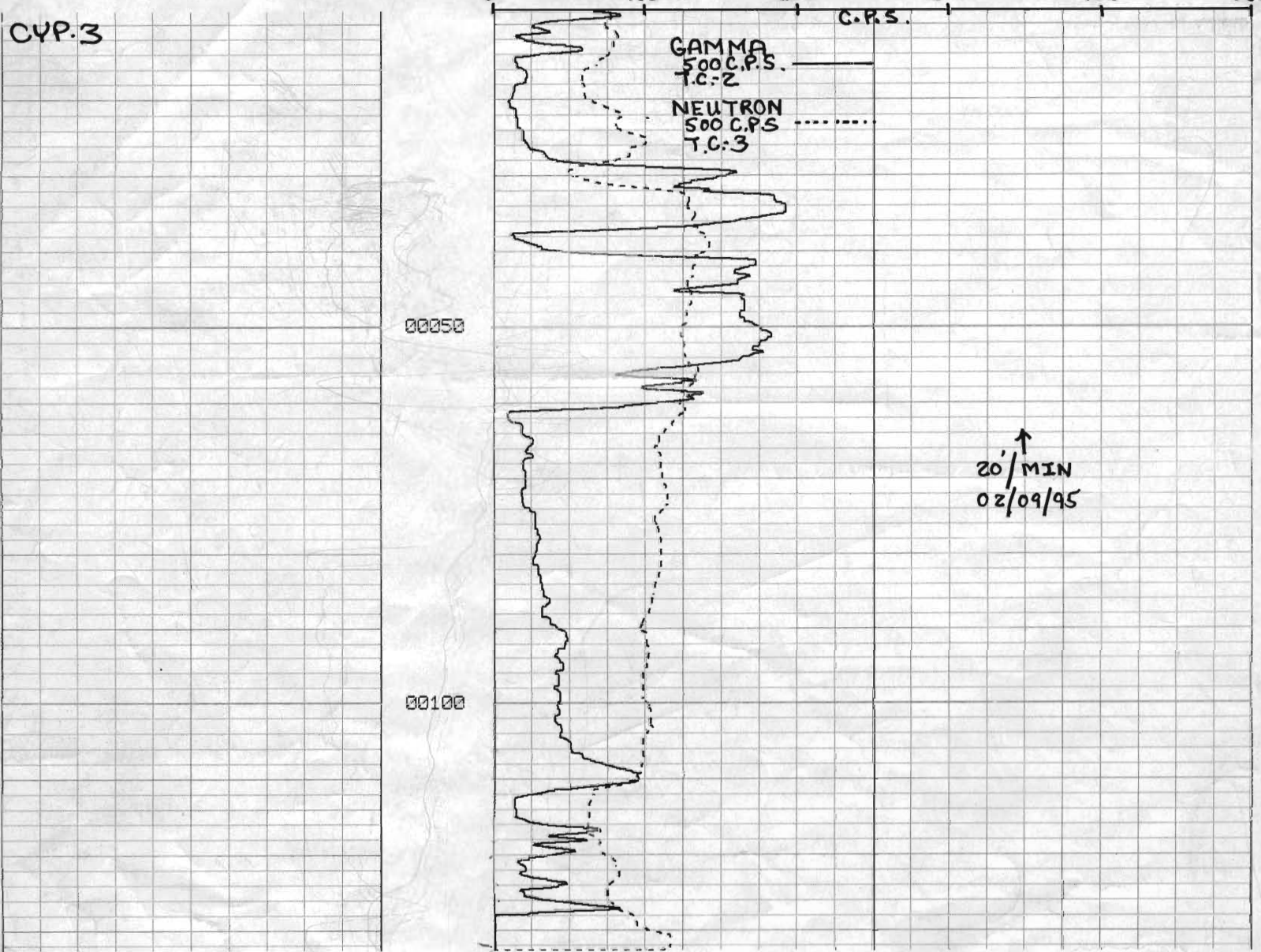

# DIGITAL FORMATION

Digital Formation, Inc.

Denver, CO (USA)

RIS-View Version 3.0

Copyright © 1992-2001 Digital Formation, Inc. All Rights Reserved

File Name J.npd

Well Name CYP-3

Date Thursday, August 30, 2001, at 08:16:53 AM

Plot Plot created from: J.npd

Add your own company logo here!

1. Go to the **Options** menu
2. Select **Global Preferences**
3. Select the **Imaging** tab (it may not be visible, use the arrows to view additional tabs).
4. Make sure that the **Use User Image** is checked.
5. Click on the **User Image** button to select your logo.

This image will be displayed in the **About** dialog, and on various plots!

This software is protected by United States and International Copyright laws. It may not be duplicated, modified, reverse engineered or decompiled in any way. Digital Formation, Inc. cannot and does not assume any liability for the use of the software for any purpose. All Rights Reserved

