



**SOUTH FLORIDA WATER MANAGEMENT DISTRICT  
WELL LOG**

**WELL LOCATION**

County COLLIER  
 Station I.D. 0210000095  
 Date 09/27/98 Well No. FGS-TH So. Util.  
 Latitude 26 03 58 Longitude 81 41 47  
NE 1/4 NE 1/4 NE 1/4 NW 1/4 Section 03 Township 51S Range 26E  
 Owner F.G.S. Phone # \_\_\_\_\_  
 Driller F.G.S. Date Drilled NONE

**DATUM**

L.S. +5.00' T.O.C. +1.30'

**FLUID QUALITY**

Date NA Time NA Source of Sample NA  
 Cl NA mg/l Type of Fluid DRELLING MUD \_\_\_\_\_  
 Temp. NA o/C Field Density NA o/C \_\_\_\_\_  
 T.D.S. NA mg/l Spec. Cond. NA umhos/cm \_\_\_\_\_  
 Logged By: E.P. DAUENHAUER Witnessed By: S. DEMONSTRANT  
 Scale NA  
 Digitized By: NA

**WELL CONSTRUCTION**

Drilling Method: Rot. ( ) Air ( ) CT ( ) Auger ( ) Other WIRE LINE CORE  
 T. Depth-Driller 210' T. Depth-Logger 210'  
 Casing Depth Driller 30' Casing Depth Logger 30'  
 Bit Size 3 7/8" Casing Dia. I.D. 4"  
 Hole Dia. 4" From 0' To 210' Dia. NA From NA To NA  
 Type of Casing STEEL Casing Thickness .02"  
 Type of Screen OPEN HOLE Screen Int. From NA To NA  
 Yield Flow STATIC Well Use EXPLORATORY

**TYPE OF SURVEYS RUN**

Lateral 6' ( ) Density ( )  
 Caliper ( ) ccl ( )  
 Flow meter ( ) Fluid Sampler ( )  
 16", 64" normals (x) Temperature ( )  
 Neutron (x) Delta Temp. ( )  
 Natural Gamma (x) SP (x)  
 Fluid Resistivity ( ) Single Pt. (●)

**COMMENTS**

S.P. NONE FUNCTIONAL DUC TO SALINE BORE HOLE ENVIRONMENT.

BELLE MEADE QUAD #233

FGS-TH  
S/U

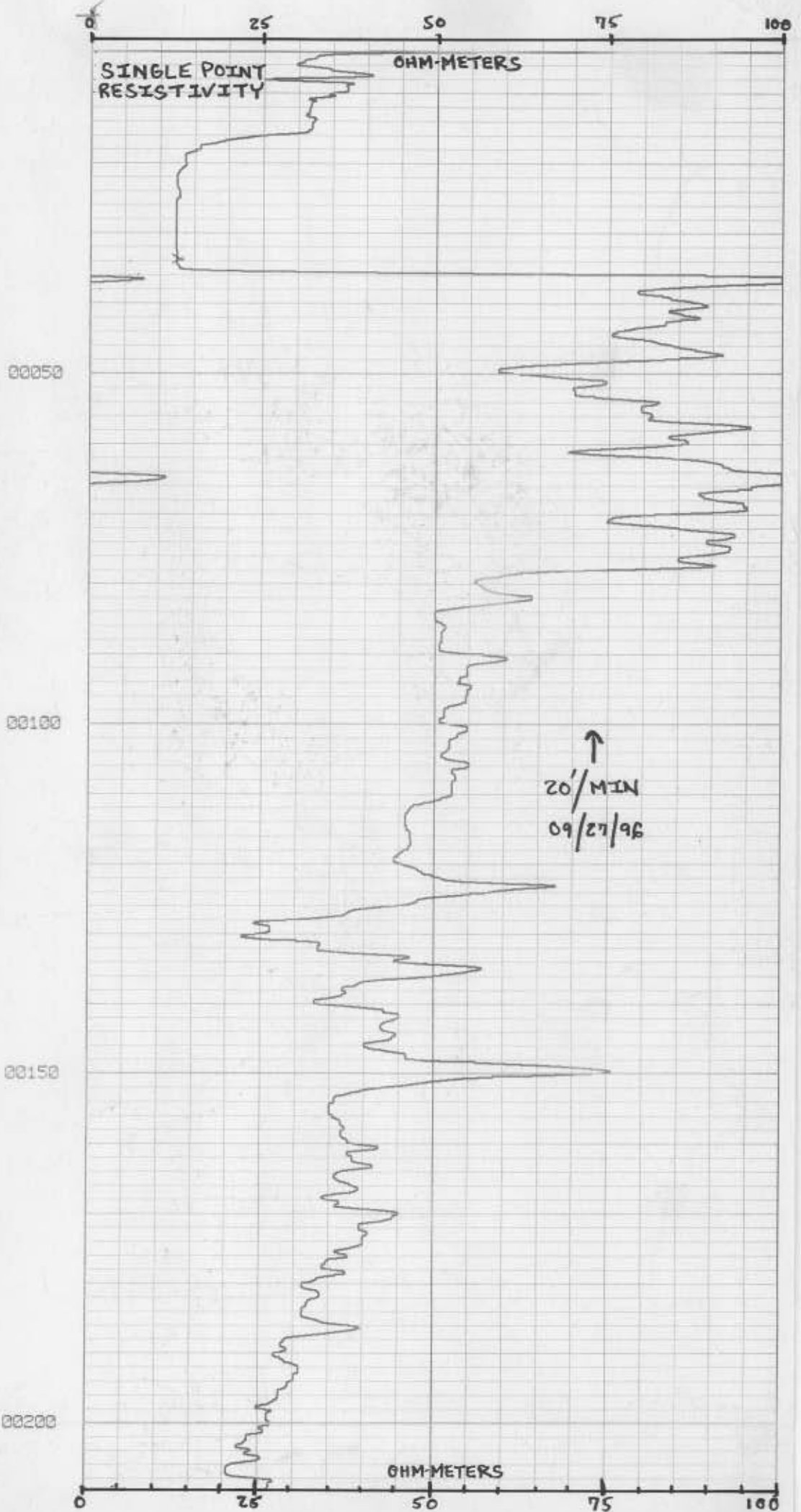



**SOUTH FLORIDA WATER MANAGEMENT DISTRICT  
WELL LOG**

**WELL LOCATION**

County COLLIER  
 Station ID 0212000095  
 Date 09/27/96 Well No. FGS-TH So. Util.  
 Latitude 26 03 36 Longitude 81 41 47  
 NE 1/4 NE 1/4 NE 1/4 NW 1/4 Section 03 Township 51S Range 26E  
 Owner F.O.S. Phone ?  
 Driller F.O.S. Date Drilled NONE

**DATUM**

LS. +5.00' T.O.C. +1.30'

**FLUID QUALITY**

Date NA Time NA Source of Sample NA  
 CINA mg/l Type of Fluid DRILLING MUD  
 Temp. NA o/C Field Density NA o/C  
 T.D.S. NA mg/l Spec. Cond. NA umhos/cm  
 Logged By: E.P. DAUENHAUER Witnessed By: D. DEMONSTRANTI  
 Scale NA  
 Digitized By: NA

**WELL CONSTRUCTION**

Drilling Method: Rot. ( ) Air ( ) CT ( ) Auger ( ) Other WIRE LINE CORE  
 T. Depth-Driller 210' T. Depth-Logger 210'  
 Casing Depth Driller 30' Casing Depth Logger 30'  
 Bit Size 3 7/8" Casing Dia. I.D. 4"  
 Hole Dia. 4" From 0' To 210' Dia. NA From NA To NA  
 Type of Casing STEEL Casing Thickness .02"  
 Type of Screen OPEN HOLE Screen Int. From NA To NA  
 Yield Flow STATIC Well Use EXPLORATORY

**TYPE OF SURVEYS RUN**

Lateral 6' ( ) Density ( )  
 Caliper ( ) ccl ( )  
 Flow meter ( ) Fluid Sampler ( )  
 16", 64" normals (X) Temperature ( )  
 Neutron ( ) Delta Temp. ( )  
 Natural Gamma ( ) SP (X)  
 Fluid Resistivity ( ) Single Pt. (X)

**COMMENTS**

S.P. NONE FUNCTIONAL DUE TO SALINE BORE HOLE ENVIRONMENT.  
 BELLE MEADE QUAD #233

FGS-TH S/U

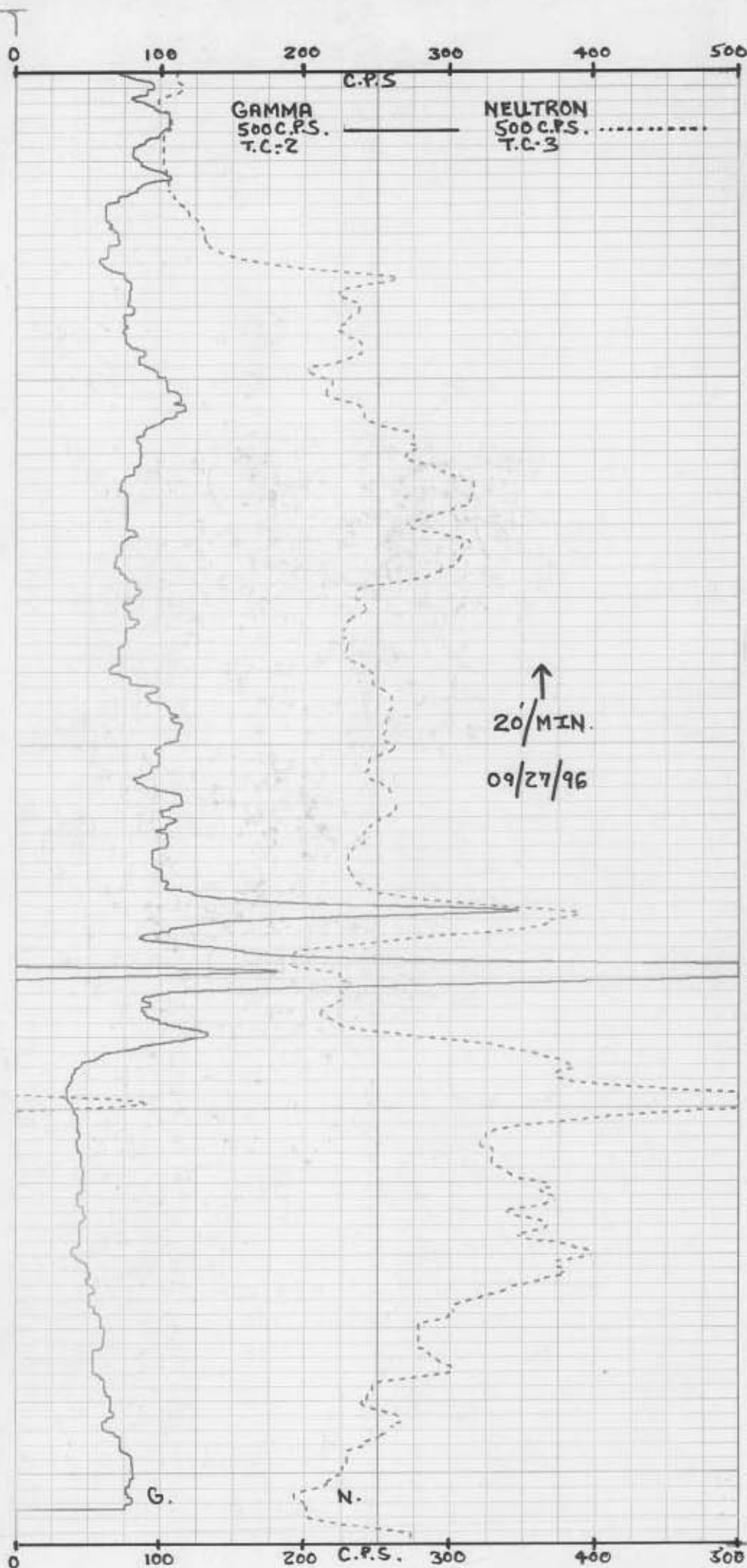



**SOUTH FLORIDA WATER MANAGEMENT DISTRICT  
WELL LOG**

**WELL LOCATION**

County COLLIER  
 Station I.D. 02:0000095  
 Date 09/27/96 Well No. FGS-TH So. Util.  
 Latitude 28 03 58 Longitude R1 41 47  
NE1/4 NE1/4 NE1/4 NW1/4 Section 03 Township S1S Range 26E  
 Owner F.G.S. Phone ?  
 Driller F.G.S. Date Drilled NONE

**DATUM**

L.S. +5.00' T.O.C. +1.30'

**FLUID QUALITY**

Date NA Time NA Source of Sample NA  
 CINA mg/l Type of Fluid DRILLING MUD  
 Temp. NA o/C Field Density NA o/C  
 T.D.S. NA mg/l Spec. Cond. NA umhos/cm  
 Logged By: E.P. DAUENHAUER Witnessed By: D. DEMONSTRANTI  
 Scale NA  
 Digitized By: NA

**WELL CONSTRUCTION**

Drilling Method: Rot. ( ) Air ( ) CT ( ) Auger ( ) Other WIRE LINE CORE  
 T. Depth-Driller 210' T. Depth-Logger 210'  
 Casing Depth Driller 30' Casing Depth Logger 30'  
 Bit Size 3 7/8" Casing Dia. I.D. 4"  
 Hole Dia. 4" From 0' To 210' Dia. NA From NA To NA  
 Type of Casing STEEL Casing Thickness .02"  
 Type of Screen OPEN HOLE Screen Int. From NA To NA  
 Yield Flow STATIC Well Use EXPLORATORY

**TYPE OF SURVEYS RUN**

Lateral 6' ( ) Density ( )  
 Caliper ( ) col ( )  
 Flow meter ( ) Fluid Sampler ( )  
 16", 64" normals ( ) Temperature ( )  
 Neutron (x) Delta Temp. ( )  
 Natural Gamma (x) SP ( )  
 Fluid Resistivity ( ) Single Pt. (x)

**COMMENTS**

S.P. NONE FUNCTIONAL DUE TO SALINE BORE HOLE ENVIRONMENT.

BELLE MEADE QUAD #233

