



**SOUTH FLORIDA WATER MANAGEMENT DISTRICT  
WELL LOG**

**WELL LOCATION**

County PALM BEACH  
 Station ID 099000087  
 Date 03/25/98 Well No. G-200 TW  
 Latitude 26 28 06 Longitude 80 48 39  
 SE 1/4 SE 1/4 SE 1/4 SW 1/4 Section 35 Township 46S Range 35E  
 Owner U.S.G.S. Phone ?  
 Driller J. TRINDLE Date Drilled NONE

**DATUM**

L.S. +11.00' T.O.C. +1.30'

**FLUID QUALITY**

Date NA Time NA Source of Sample NA  
 Cl NA mg/l Type of Fluid NA  
 Temp. NA °C Field Density NA ° a/c  
 T.D.S. NA mg/l Spec. Cond. NA umhos/cm  
 Logged By: E.P. DAUENHAUER Witnessed By: J. TRINDLE  
 Scale NA  
 Digitized By: NA

**WELL CONSTRUCTION**

Drilling Method: Rot. (X) Air ( ) CT ( ) Auger ( ) Other WIRE LINE CORE  
 T. Depth-Driller 221' T. Depth-Logger 221'  
 Casing Depth Driller 81' Casing Depth Logger 81'  
 Bit Size 3 1/2" Casing Dia. I.D. 3"  
 Hole Dia. 3" From 0' To 221' Dia. NA From NA To NA  
 Type of Casing STEEL Casing Thickness NA  
 Type of Screen OPEN HOLE Screen Int. From NA To NA  
 Yield Flow NA Well Use MONITOR

**TYPE OF SURVEYS RUN**

Lateral E' ( ) Density ( )  
 Caliper (X) ccl ( )  
 Flow meter ( ) Fluid Sampler ( )  
 16", 64" normals (X) Temperature ( )  
 Neutron ● Delta Temp. ( )  
 Natural Gamma ● SP (X)  
 Fluid Resistivity ( ) Single Pt. (X)

**COMMENTS**

LOGS WERE RUN THROUGH TEMPORARY CASING  
 CALIPER WAS A LITTLE STICKY.

G-200 TW 03/25/98

00025

00050

00075

00100

00125

00150

00175

00200

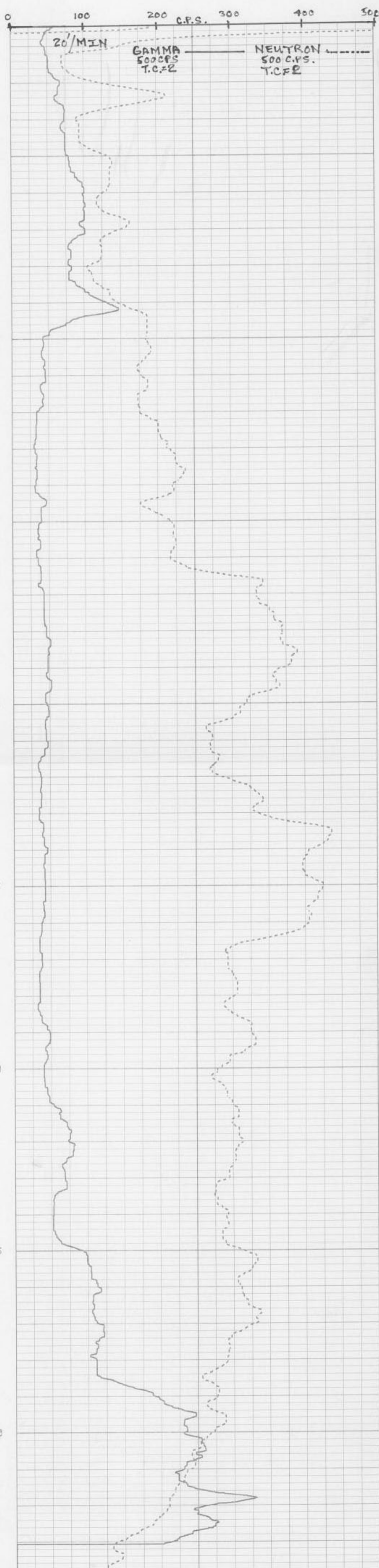



**SOUTH FLORIDA WATER MANAGEMENT DISTRICT  
WELL LOG**

**WELL LOCATION**

County PALM BEACH  
 Station I.D. 0990000067  
 Date 03/25/98 Well No. G-200 TW  
 Latitude 26 26 06 Longitude 80 48 39  
SE 1/4 SE 1/4 SE 1/4 SW 1/4 Section 35 Township 46S Range 35E  
 Owner U.S.G.S. Phone ?  
 Driller J. TRINDLE Date Drilled NONE

**DATUM**

L.S. +11.00' T.O.C. +1.30'

**FLUID QUALITY**

Date NA Time NA Source of Sample NA  
 Cl NA mg/l Type of Fluid NA  
 Temp. NA o/C Field Density NA o/C  
 T.D.S. NA mg/l Spec. Cond. NA umhos/cm  
 Logged By: E.P. DAUENHAUER Witnessed By: J. TRINDLE  
 Scale NA  
 Digitized By: NA

**WELL CONSTRUCTION**

Drilling Method: Rot.  Air  CT  Auger  Other WIRE LINE CORE  
 T. Depth-Driller 221' T. Depth-Logger 221'  
 Casing Depth Driller 81' Casing Depth Logger 81'  
 Bit Size 3 1/2" Casing Dia. I.D. 3"  
 Hole Dia. 3" From 0' To 221' Dia. NA From NA To NA  
 Type of Casing STEEL Casing Thickness NA  
 Type of Screen OPEN HOLE Screen Int. From NA To NA  
 Yield Flow NA Well Use MONITOR

**TYPE OF SURVEYS RUN**

Lateral  Density   
 Caliper  ccl   
 Flow meter  Fluid Sampler   
 16", 64" normals  Temperature   
 Neutron  Delta Temp.   
 Natural Gamma  SP   
 Fluid Resistivity  Single Pt.

**COMMENTS**

LOGS WERE RUN THROUGH TEMPORARY CASING  
 CALIPER WAS A LITTLE STICKY.

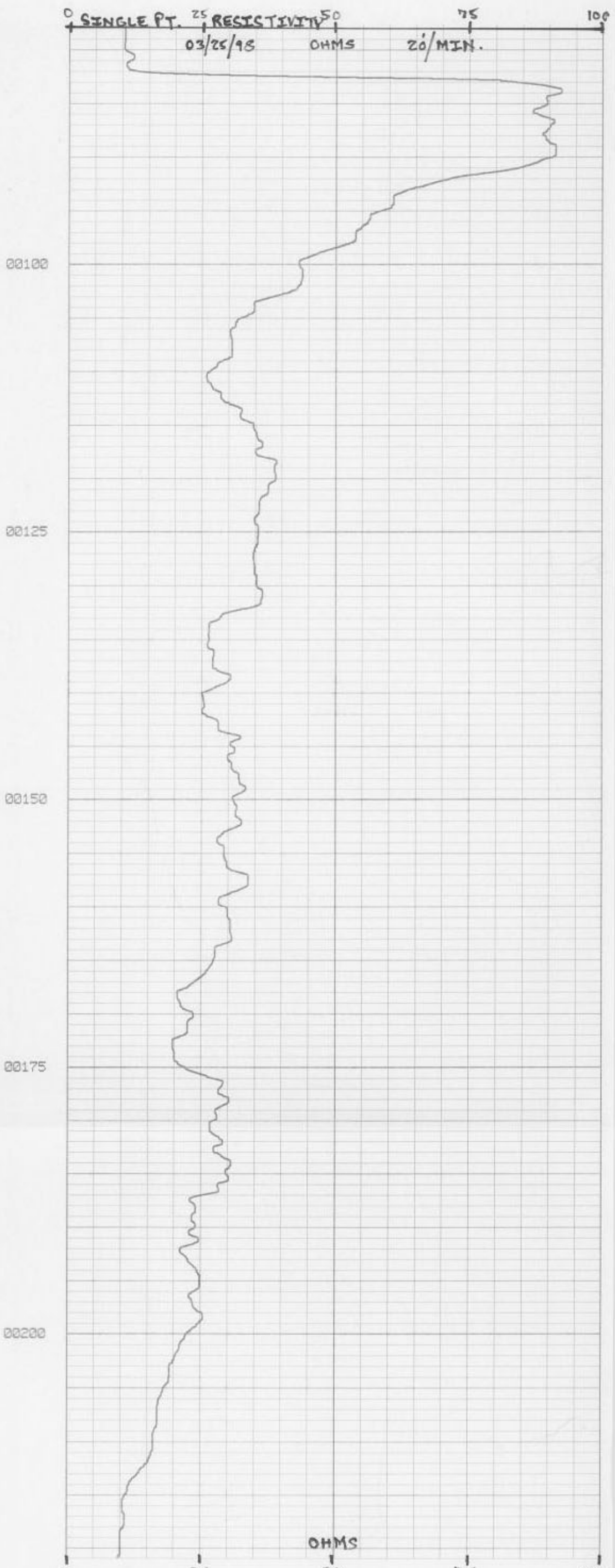
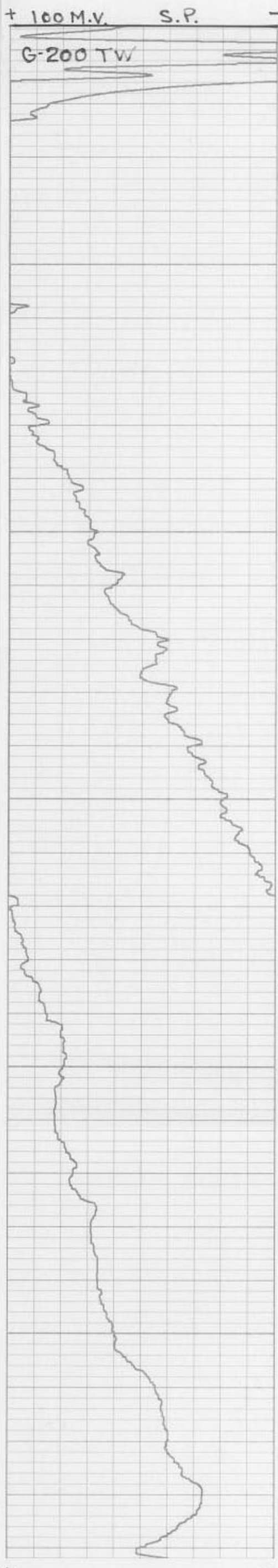





**SOUTH FLORIDA WATER MANAGEMENT DISTRICT  
WELL LOG**

**WELL LOCATION**

County PALM BEACH  
 Station I.D. 0990000067  
 Date 03/25/98 Well No. G-200 TW  
 Latitude 26 26 06 Longitude 80 48 39  
 SE 1/4 SE 1/4 SE 1/4 SW 1/4 Section 35 Township 46S Range 35C  
 Owner U.S.G.S. Phone ?  
 Driller J. TRINDLE Date Drilled NONE

**DATUM**

L.S. +11.00' T.O.C. +1.30'

**FLUID QUALITY**

Date NA Time NA Source of Sample NA  
 Cl NA mg/l Type of Fluid NA  
 Temp. NA o/C Field Density NA o/C  
 T.D.S. NA mg/l Spec. Cond. NA umhos/cm  
 Logged By: E.P. DAUENHAUER Witnessed By: J. TRINDLE  
 Scale NA  
 Digitized By: NA

**WELL CONSTRUCTION**

Drilling Method:  Rod (X)  Air ( )  CT ( )  Auger ( ) Other WIRE LINE CORE  
 T. Depth-Driller 221' T. Depth-Logger 221'  
 Casing Depth Driller 81' Casing Depth Logger 81'  
 Bit Size 3 1/2" Casing Dia. I.D. 3"  
 Hole Dia. 3" From 0' To 221' Dia. NA From NA To NA  
 Type of Casing STEEL Casing Thickness NA  
 Type of Screen OPEN HOLE Screen Int. From NA To NA  
 Yield Flow NA Well Use MONITOR

**TYPE OF SURVEYS RUN**

Lateral 6' ( ) Density ( )  
 Caliper ( )  ccf ( )  
 Flow meter ( ) Fluid Sampler ( )  
 16", 64" normals (X) Temperature ( )  
 Neutron (X) Delta Temp. ( )  
 Natural Gamma (X) SP (X)  
 Fluid Resistivity ( ) Single Pt. (X)

**COMMENTS**

LOGS WERE RUN THROUGH TEMPORARY CASING  
 CALIPER WAS A LITTLE STICKY.

G-200 TW

2" 4" 6"  
 HOLE DIA.

20' MIN. CALIPER

03/25/98

00075

00100

00125

00150

00175

00200





**SOUTH FLORIDA WATER MANAGEMENT DISTRICT  
WELL LOG**

**WELL LOCATION**

County PALM BEACH  
 Station I.D. 0980000067  
 Date 03/25/98 Well No. G-200 TW  
 Latitude 26 26 06 Longitude 80 48 39  
SE 1/4 SE 1/4 SE 1/4 SW 1/4 Section 35 Township 46S Range 35E  
 Owner U.S.C.S. Phone ?  
 Driller J. TRINDLE Date Drilled NONE

**DATUM**

L.S. +11.00' T.O.C. +1.30'

**FLUID QUALITY**

Date NA Time NA Source of Sample NA  
 Cl NA mg/l Type of Fluid NA  
 Temp. NA o/C Field Density NA o/C  
 T.D.S. NA mg/l Spec. Cond. NA umhos/cm  
 Logged By: E.P. DAUENHAUER Witnessed By: J. TRINDLE  
 Scale NA  
 Digitized By: NA

**WELL CONSTRUCTION**

Drilling Method: Rot.  Air  CT  Auger  Other WIRE LINE CORE  
 T. Depth-Driller 221' T. Depth-Logger 221'  
 Casing Depth Driller 81' Casing Depth Logger 81'  
 Bit Size 3 1/2" Casing Dia. I.D. 3"  
 Hole Dia. 3" From 0' To 221' Dia. NA From NA To NA  
 Type of Casing STEEL Casing Thickness NA  
 Type of Screen OPEN HOLE Screen Int. From NA To NA  
 Yield Flow NA Well Use MONITOR

**TYPE OF SURVEYS RUN**

Lateral  Density   
 Caliper  ccl   
 Flow meter  Fluid Sampler   
 16", 64" normals  Temperature   
 Neutron  Delta Temp.   
 Natural Gamma  SP   
 Fluid Resistivity  Single Pt.

**COMMENTS**

LOGS WERE RUN THROUGH TEMPORARY CASING  
 CALIPER WAS A LITTLE STICKY.

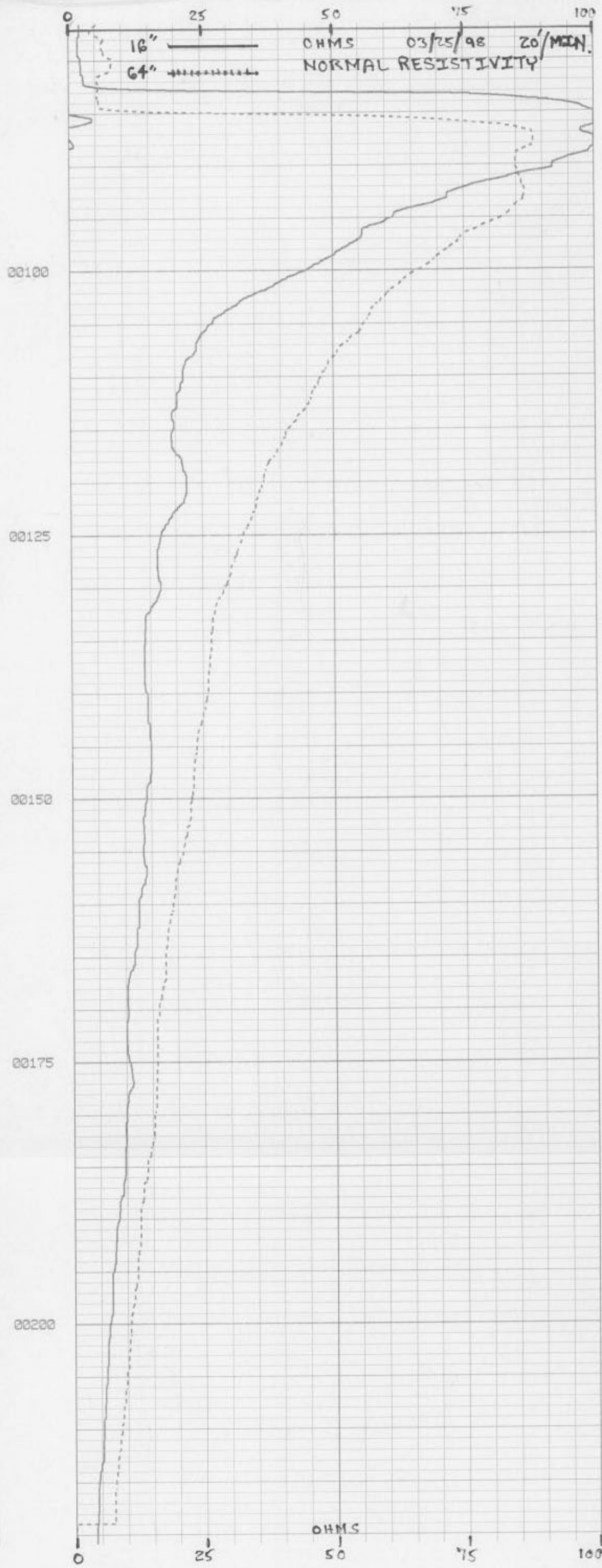



0 CPS 500

Format: Azimuthal Density 3Track Vertical Scale: 10" per 100 feet Creation Date: Mon, Jul 22, 2002, 06:23:22 AM

Format: Azimuthal Density 3Track Vertical Scale: 10" per 100 feet Creation Date: Mon, Jul 22, 2002, 06:30:32 AM

PB-1703  
Well G-200 TW  
Lat: 262606  
Long 804839  
SIR = 35/46/35  
TD

(NEUT)  
0 CPS 500

(GR)  
0 CPS 500

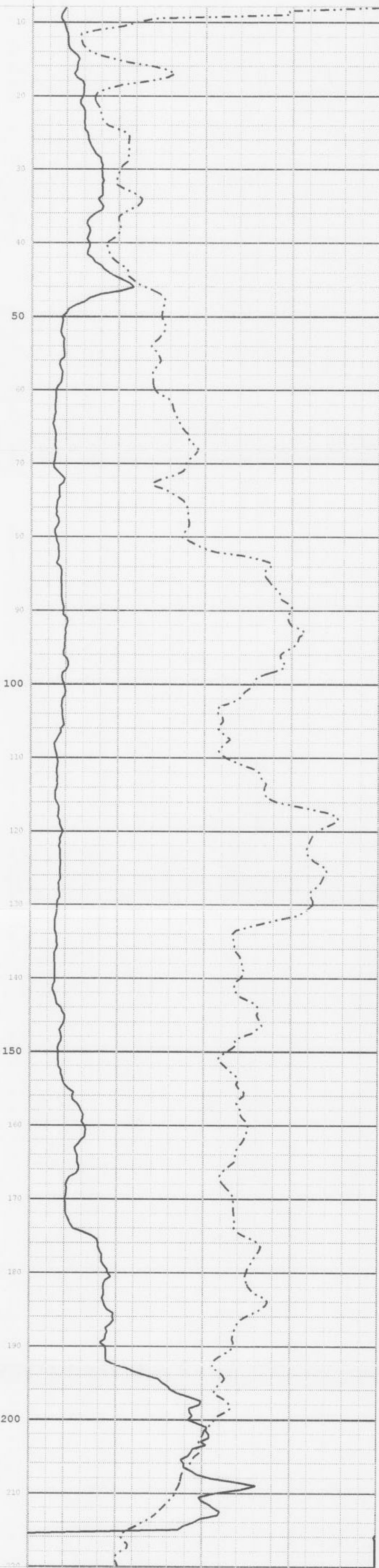

(GR)  
0 CPS 500

(NEUT)  
0 CPS 500

Format: Azimuthal Density 3Track Vertical Scale: 10" per 100 feet Creation Date: Mon, Jul 22, 2002, 06:30:34 AM

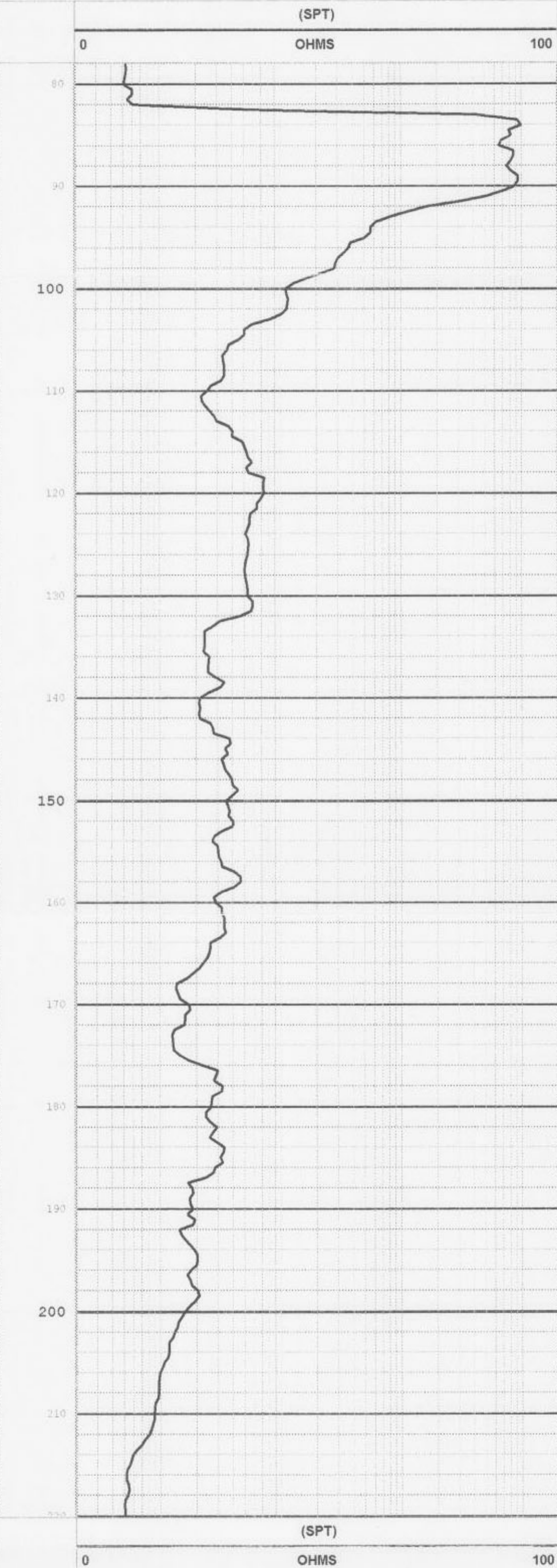
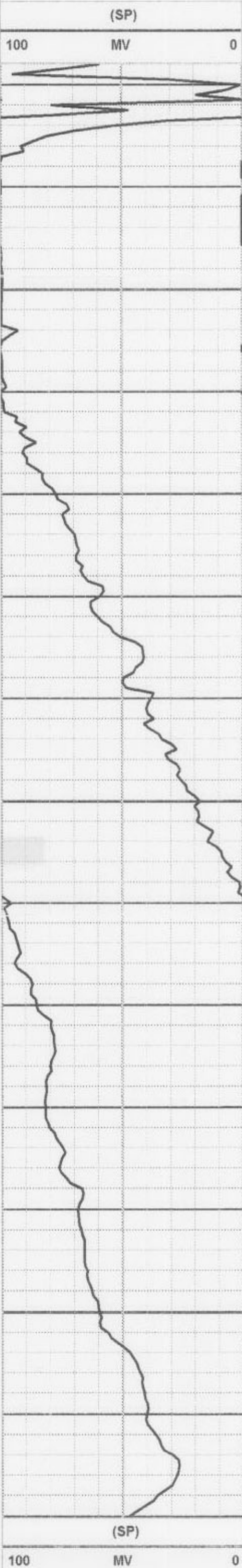



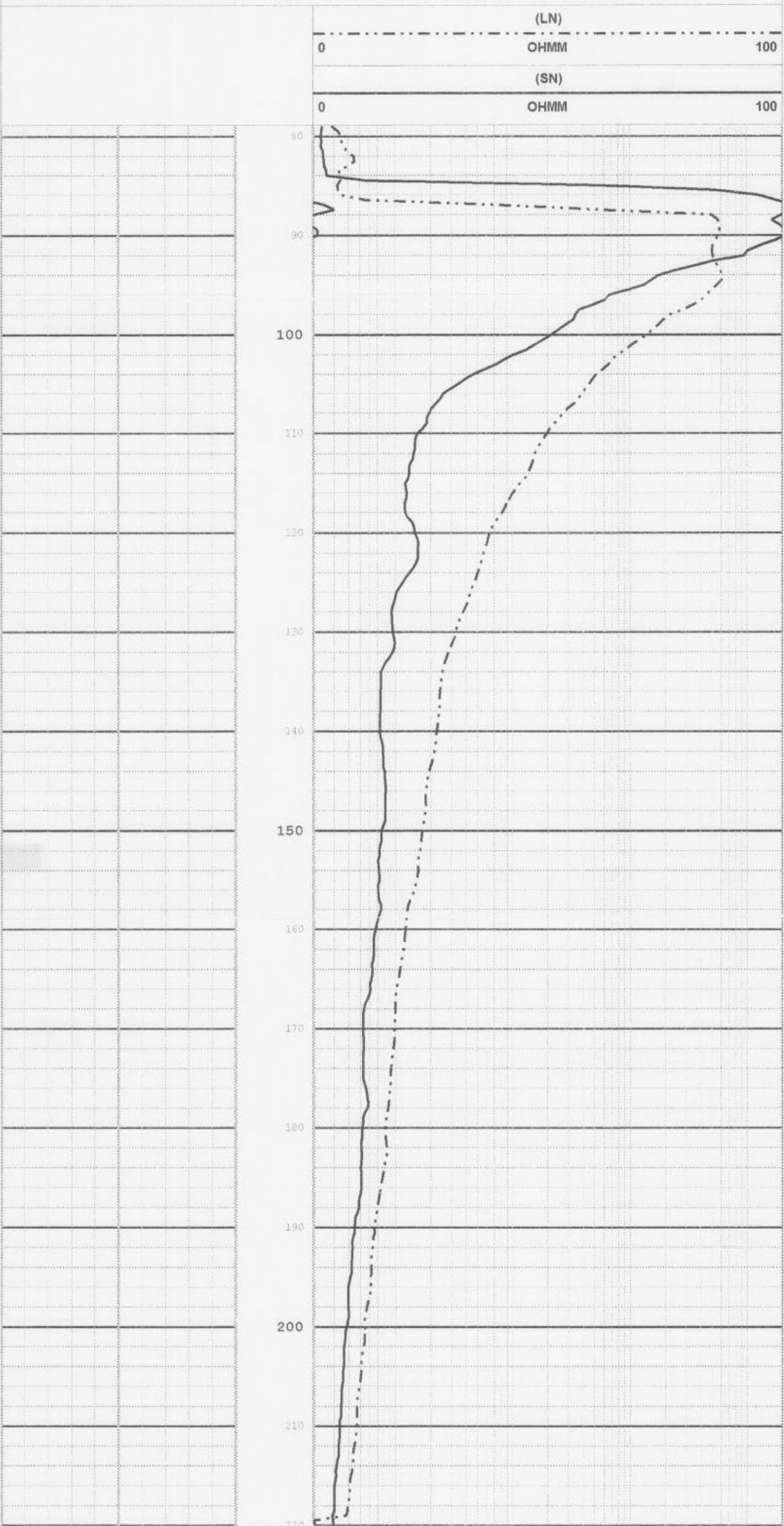

(CALI)  
2 IN 6

