

**FLORIDA GEOLOGICAL SURVEY** Well No. U 5435

Company (Owner): Coastal Petroleum Company County: Glades

Well: No. 1 State & Tiedtke

Location: NE 1/4 SE 1/4 sec. 30 T 42 R 34 E

Electric log by: Reyes Observers: Banks

Depth datum: Derrick floor Elevation: 19 ft. est.

Depth reached: Elec. log Gamma 1021; Elec. 1015; Driller 1025'

Mole size: 3" inches Casing date: 403

Water level: 19 ft. above/below surface

Yield: Flow G.M., Pump G.M., meas. rept. est. Use: Dom, Stock, PS, RR, Ind, Ir, Obs, Other Mineral Expl.

Quality: Temp °F. Taste, odor, color:

Remarks: Gamma Ray: (1021 - 13) sensitivity: 1021-13 at 0.05 MR/H, 907-726, 324-211, 200-13 at 0.005 MR/H  
Time constant: 16 sec.; Log speed: 780 ft./hour; log scale: 10

Date: 12-8-59

Logging scales:  
 1" = 20 mV/inch Depth: 25 & 10 ohms/inch

+	+
30	
+	+

**ELECTRIC LOG**

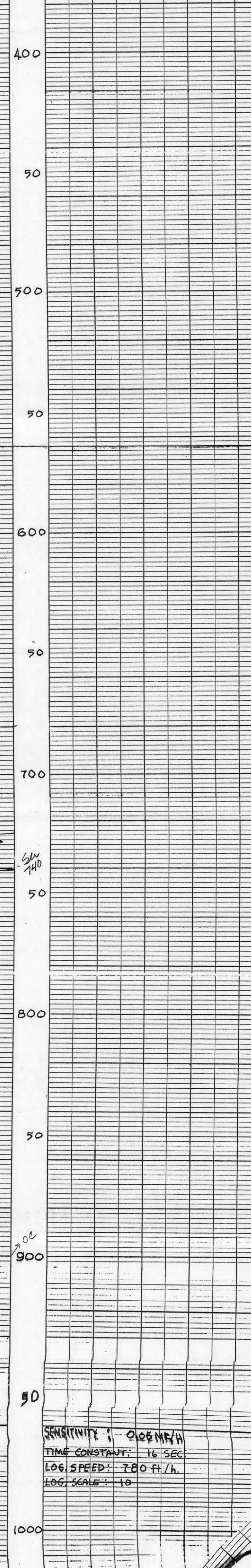
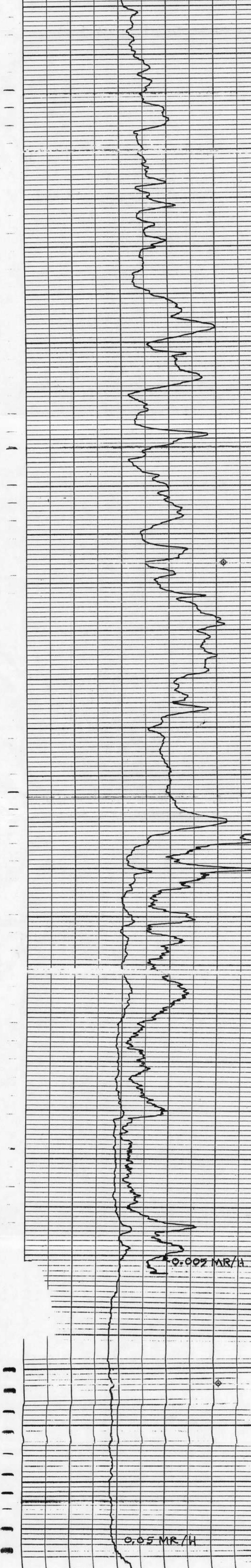



SENSITIVITY: 0.05 MR/H  
 TIME CONSTANT: 16 SEC.  
 LOG. SPEED: 780 FT./H.  
 LOG. SCALE: 10

