

FLORIDA GEOLOGICAL SURVEY

22-7

Well No. 8

Company (Owner): Coastal Petroleum Company

61-7

County: Glades County

Well: C. P. C. Mineral Hole #5

Location: NW 1/4 NW 1/4 sec. 10 T. 41 S. R. 12 E. At Sportman Village

W-5437

Electric log by: Revere Bishop Observers: Banks

Depth datum: Derrick Floor Elevation: 20' est.

Depth reached: Elec. log 1009' Driller: J. J. N.

Hole size: 3 inches Casing date: 190' by driller

Water level: 10 ft. above surface

Yield: Flow G.M., Pump G.M., meas, repr, est. Use: Dom, Stock, PS, RR, Ind, Ir, Obs. Other: mineral exploration

Quality: Temp 98° F. Taste, odor, color:

Remarks: GAMMA RAY 1010-in. sensitivity 0.05 MR/H 1010-16; 0.01 MR/H 520-250; logging speed 780 feet/hour.

Logging scale 10, time constant 16 seconds.

Date: 11-17-59

043-26

Logging scales: S.P.

Depth Resistivity

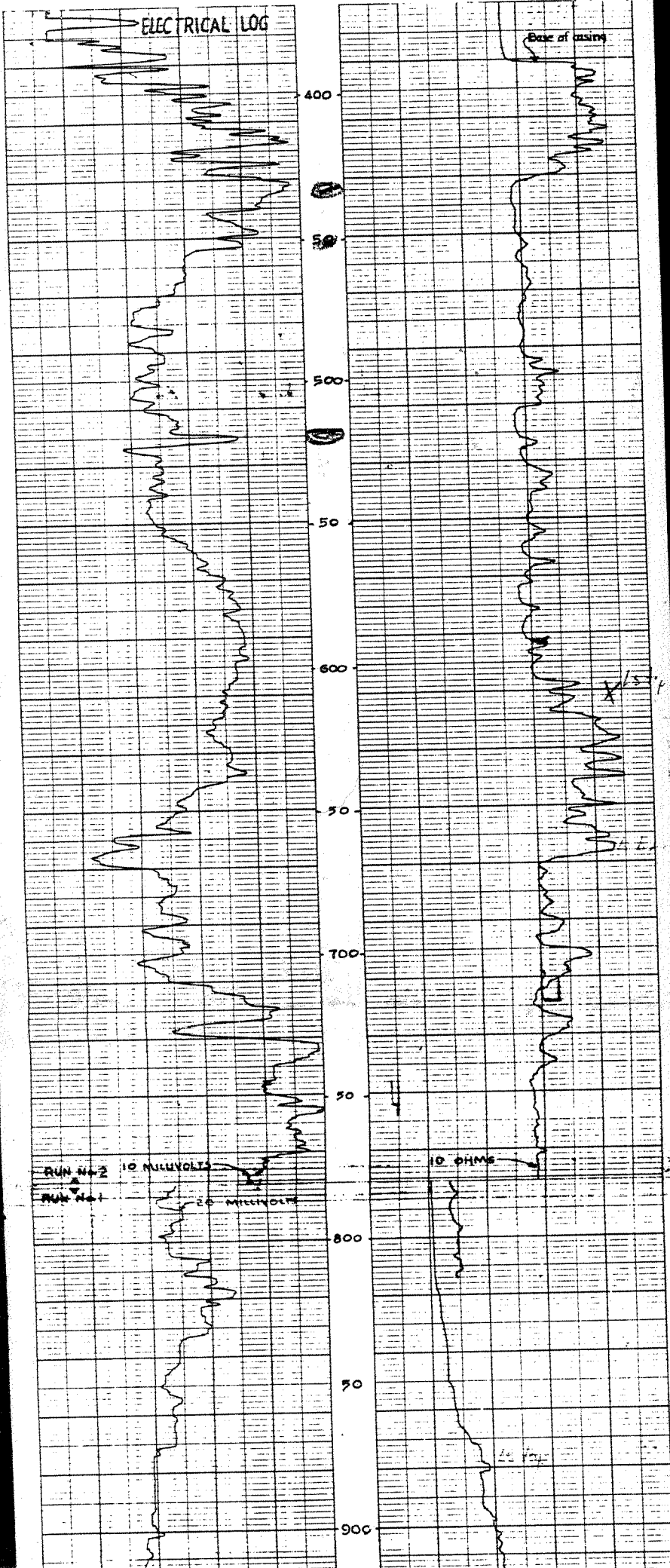

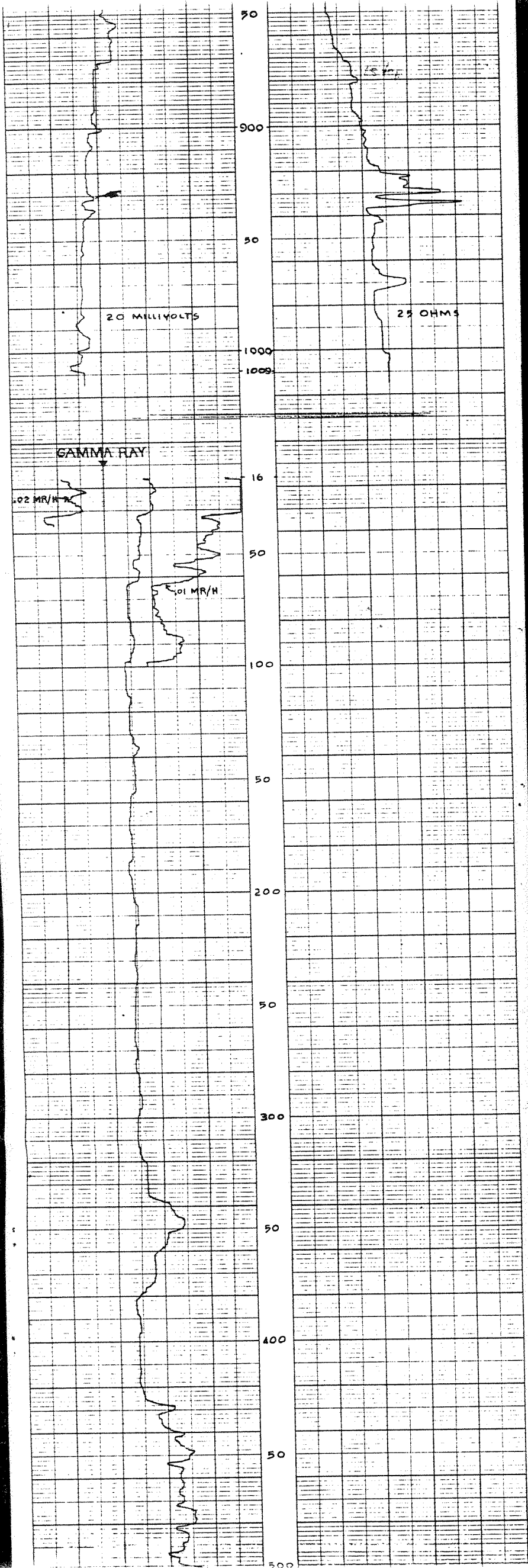

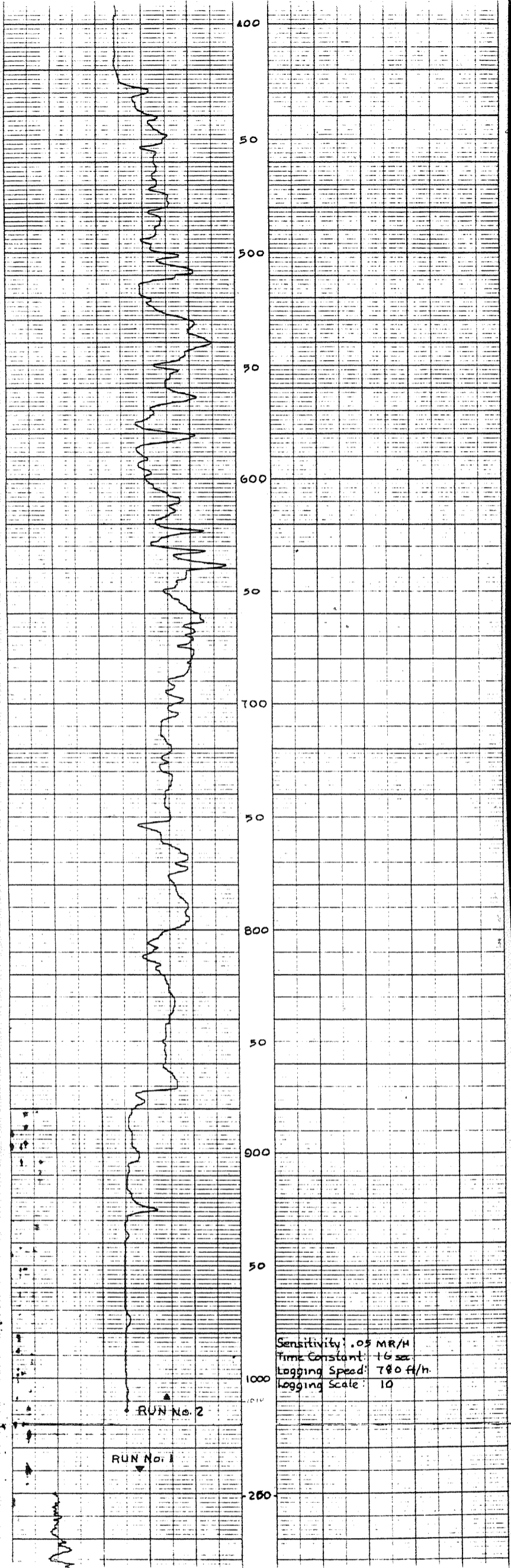

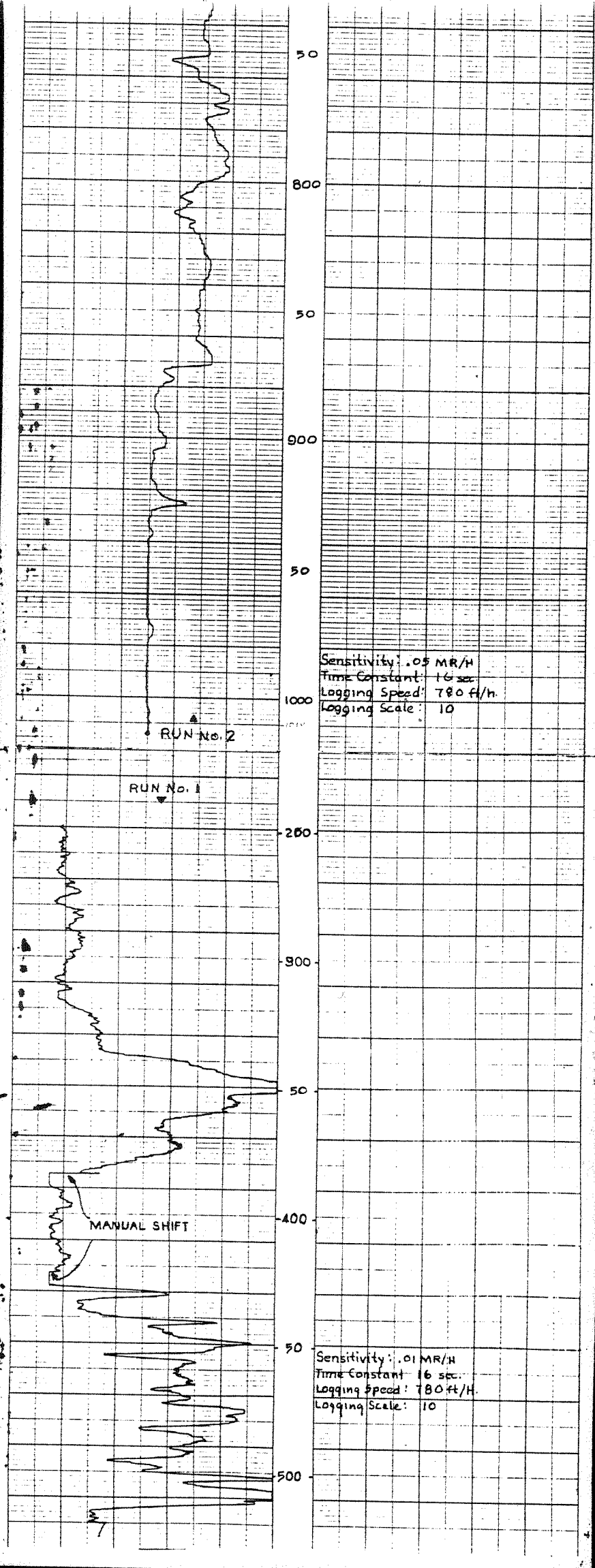



Company (Owner): Coastal Petroleum Company County: Glades County  
 Well: C. P. C. Mineral Hole #5 Location: NW 1/4 NW 1/4, sec. 10 T. 41 N. R. 32 E. At Sportman Village

Electric log by: Derrick Floor Observers: Banks  
 Depth reached: 1000' Elevation: 20' est.

Hole size: 3" inches. Casing date: 3/21/59 by driller  
 Water level: 19 ft. meas. 19 ft. above surface which is 19 ft. above surface

Yield: Flow G.M. Pump G.M. meas. est. Use: Dom. Stock PS RR Ind. Ir. Obs. Other: mineral exploration  
 Quality: Temp °F. Taste, odor, color:

Remarks: GAMMA RAY: 1010-16; sensitivity: 0.05 MR/H 1010-16; 0.01 MR/H 520-250; logging speed 780 feet/hour; Logging scale 10, time constant 16 seconds.

Date: 11-17-59  
 Logging scales: 4" Depth: \_\_\_\_\_ Resistivity: \_\_\_\_\_



Sensitivity: .05 MR/H  
 Time Constant: 16 sec.  
 Logging Speed: 780 ft/h.  
 Logging Scale: 10

Sensitivity: .01 MR/H  
 Time Constant: 16 sec.  
 Logging Speed: 780 ft/h.  
 Logging Scale: 10