

PROPERTY BOUNDARY - - -
 PERIMETER DITCH - - -
 ROADS - - -
 IRRIGATED AREA - - -

EXISTING WELL - - -
 PROPOSED WELL - - -
 CULVERT - - -
 PUMP - - -

⊙
 △
 D
 P

SOUTH FLORIDA WATER MANAGEMENT DISTRICT

APPLICATION NO.: 56⁰⁰99553 W

COUNTY : St. Lucie

SECTION: 4 TOWNSHIP: 35S RANGE: 38 E

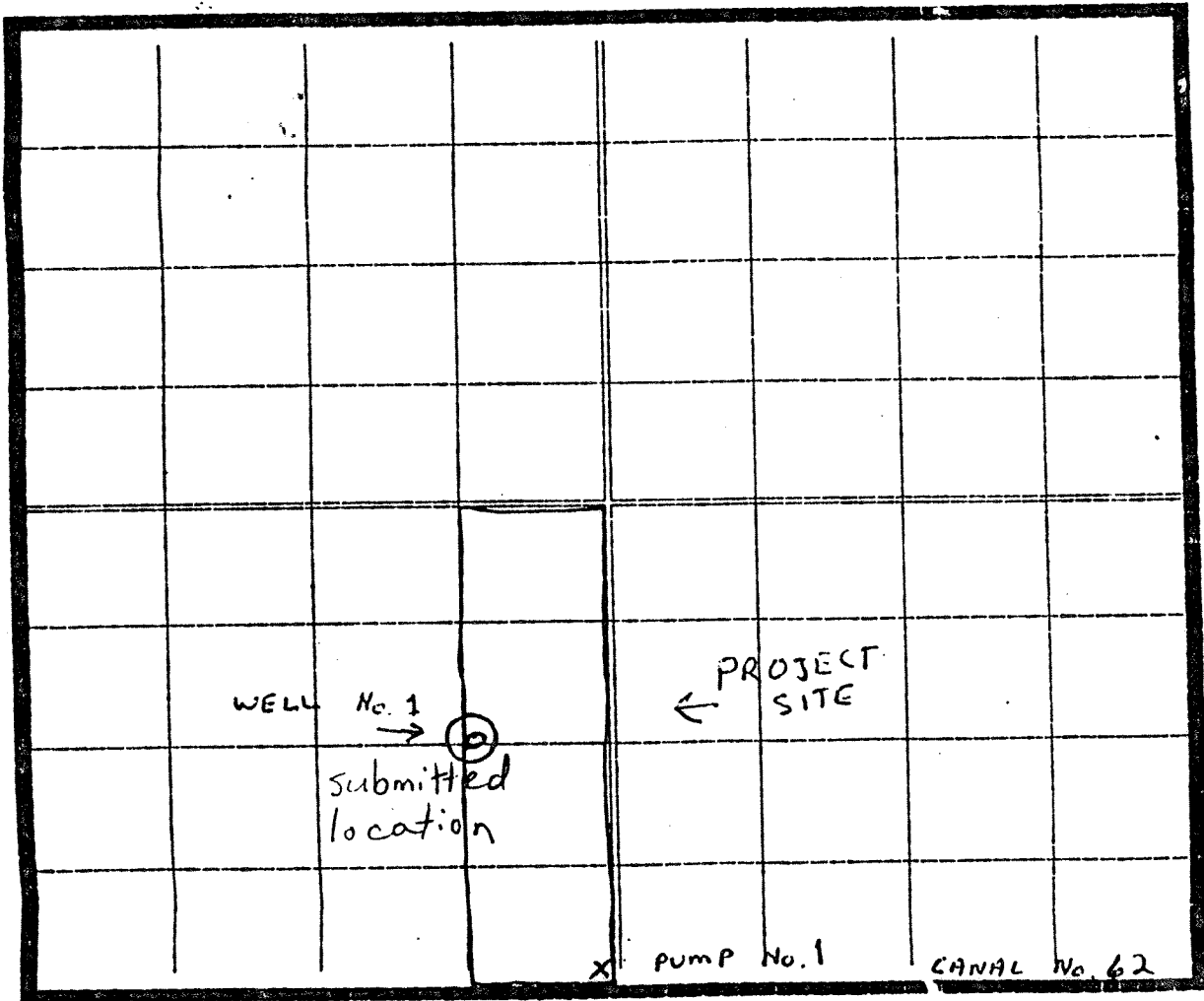

SCALE: |-----| = 660 FEET

A SECTION OF LAND IS ONE SQUARE MILE AND CONTAINS 640 ACRES.
EACH SMALL SQUARE EQUALS 10 ACRES

SUMMARY OF MATERIALS USED WELL ABANDONMENT PROGRAM

Well Number WA-638 (IND. RIV. EXCHANGE HAMMER PAR.) Contract Number B86-26
Contractor PARKER WELL DRILLING Cooperator ASCS / ST. LUCIE MARTIN

Item	No. Used	Unit Cost	Total
1) Mob-Demob	<u>1</u>	<u>@ \$75.00</u>	<u>\$75.00</u>
2) Cement	<u>180</u>	<u>@ \$8.25</u>	<u>\$1485.00</u>
3) Bentonite	<u>45</u>	<u>@ \$8.75</u>	<u>\$393.50</u>
4) CaCl2	<u>35</u>	<u>@ \$28.50</u>	<u>\$997.50</u>
5) Rig time	<u>-</u>	<u>@ -</u>	<u>-</u>
6) Standby time	<u>1</u>	<u>@ \$40.00</u>	<u>\$40.00</u>
7) Other			
Total Cost			<u>\$2991.25</u>

Comments: _____

Materials Used And Cost In Agreement With:

Wesley C. Parker
Contractor or Representative

Date
6/26/85
Date

Mark C. Bragg
Owner's Engineer (SFWMD)

Thomas M. Hammer / ASCS
Cooperator's Representative

6/26/85
Date

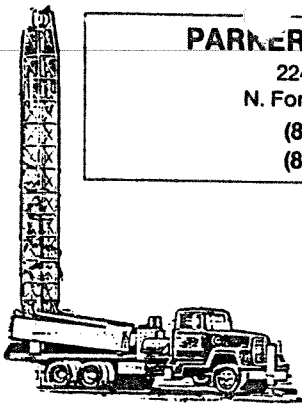

PARKER WELL DRILLING
 2249 Laurel Drive
 N. Fort Myers, FL 33903
 (813) 997-5524
 (813) 995-8849

No 100

INVOICE

NUMBER _____
 SALES B86-26
 CUSTOMER NO. ASCS

SOLD TO SO FLA. WTR MGT. DIST. SHIP TO ST. LUCIE / MARTIN
PO. BOX 1
W.P.S. HA. 33402

YOUR ORDER NO. WD-638 OUR ORDER NO. _____ DATE SHIPPED _____ SHIPPED VIA _____ FOB _____ TERMS _____

ITEM	QUANTITY ORDERED	DESCRIPTION	QUANTITY SHIPPED	UNIT PRICE	AMOUNT
1	1	MOB / DEMOB		\$75.00	\$75.00
2	180	CEMENT		\$8.25	\$1485.00
3	45	BENTONITE		\$8.75	\$393.75
4	35	CAC 12		\$28.50	\$997.50
5	1	REG TIME		-	-
6	1	STANDBY TIME		\$40.00	\$40.00

THANK YOU FOR YOUR ORDER

DATE 6-27-86 TOTAL DUE \$2991.25

LAW OFFICES OF
GOULD, COOKSEY, FENNELL, APPLEBY, BARKETT & O'NEILL
PROFESSIONAL ASSOCIATION

JOHN R. GOULD
BYRON T. COOKSEY
DARRELL FENNELL
FRANK M. APPLEBY
LAWRENCE A. BARKETT
EUGENE J. O'NEILL
MICHAEL J. HANLEY
CHRISTOPHER H. MARINE

979 BEACHLAND BOULEVARD
VERO BEACH, FLORIDA 32963
TELEPHONE (305) 231-1100

*ADMITTED IN MASSACHUSETTS
FLORIDA AND DISTRICT OF COLUMBIA
*FLORIDA BAR BOARD CERTIFIED
CIVIL TRIAL LAWYER
OUR FILE NO. _____

January 16, 1987

Mr. James W. Bass
St. Lucie County Property Appraiser
2300 Virginia Avenue
Room 107
Fort Pierce, Florida 33454

Re: The East 1/2 of the East 1/2 of the SW 1/4 of Section
4, Township 35 South, Range 38 East, St. Lucie County,
Florida - Property Control No. 2204-311-0001-000/4

Dear Mr. Bass:

Please be advised that I represent Mr. and Mrs. George
Hammer and Vero Producers, Inc. Vero Producers is the
record title holder of the above described property. I
enclose herewith a copy of a warranty deed dated February
5, 1986 which was inadvertently recorded in Indian River
County on February 14, 1986 and which has just been recorded
in St. Lucie County on January 12, 1986 in Official Records
Book 0527, Page 1848, public records of St. Lucie County, Florida.

I would appreciate your marking your records to be sure that
all agricultural forms and tax assessment forms are made out
in the name of Vero Producers, Inc.

If you should need any further information on this matter please
give me a call.

Sincerely,

Darrell Fennell

DF/nt

cc: Mr. and Mrs. George Hammer

1544
801544

'87 JAN 12 12:07

FILED
ST. LUCIE COUNTY

BR0527 1

18

STATE OF FLORIDA
INDIAN RIVER COUNTY
THIS IS TO CERTIFY THAT THIS IS
A TRUE AND CORRECT COPY OF
THE ORIGINAL ON FILE IN THIS
OFFICE.

FREDA WRIGHT, CLERK
BY [Signature] D.C.
DATE January 12, 1987

801544

444127

RETURN TO:

This instrument was prepared by
Name: Darrell Fennell
Address: 979 Beachland Blvd.
Vero Beach, FL 32963

Warranty Deed (STATUTORY FORM - SECTION 689.07 FS)

Rec 5-5
574

A

This Indenture, Made this 5th day of February 19 86 Between

George F. Hamner and Ann G Hamner, his wife

of the County of Indian River State of Florida grantor and

Vero Producers, Inc., a Florida corporation

whose post office address is P. O. Box 938, Vero Beach, FL 32960

of the County of Indian River State of Florida grantee.

Witnesseth, That said grantor, for and in consideration of the sum of Ten

Dollars, and other good and valuable considerations to said grantor in hand paid by said grantee, the receipt whereof is hereby acknowledged, has granted, bargained and sold to the said grantee, and grantee's heirs and assigns forever the following described land, situate, lying and being in St. Lucie County, Florida, to wit:

The East 1/2 of the East 1/2 of the SW 1/4 of Section 4, Township 35 South, Range 38 East, St. Lucie County, Florida.

Subject to easements, restrictions, reservations and rights of way of record, if any, and taxes after 1985.

DCC. ST. - AMT. \$100.00
FRED A WRIGHT, Clerk of Circuit Court
Indian River County - by *[Signature]*

RECORDED
FEB 16 PM 3 25
BOOK 10000
PAGE 10000
RECORD VERIFIED

and said grantor does hereby fully warrant the title to said land, and will defend the same against the lawful claims of all persons whatsoever.

* "Grantor" and "grantee" are used for singular or plural, as context requires

In Witness Whereof, Grantor has hereunto set grantor's hand and seal the day and year first above written Signed, sealed and delivered in our presence.

[Signature]
[Signature]

[Signature] (Seal)
George F. Hamner
[Signature] (Seal)
Ann G. Hamner

STATE OF Florida
COUNTY OF Indian River

I HEREBY CERTIFY that on this day before me, an officer duly qualified to take acknowledgments personally appeared George F. Hamner and Ann G. Hamner, his wife

to me known to be the person or persons described in and who executed the foregoing instrument and acknowledged before me that they executed the same
WITNESS my hand and official seal in the County and State last aforesaid this 5th day of February 19 86.

My commission expires

[Signature]
Notary Public

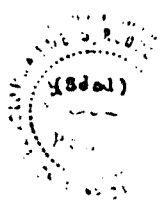
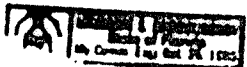

0128 0912

801544

'87 JAN 12 P12:07

FILED
ST. LUCIE COUNTY

[Handwritten initials]

STATE OF FLORIDA
INDIAN RIVER COUNTY
THIS IS TO CERTIFY THAT THIS IS
A TRUE AND CORRECT COPY OF
THE ORIGINAL ON FILE IN THIS
OFFICE.

FREDA WRIGHT, CLERK
BY *[Signature]* D.C.
DATE *[Signature]*

005271

78



WELL LOG

WELL LOCATION

County ST. LUCIE
Station I. D. 1119000638
Date 06/09/86 Well No. WA-638
Latitude 27-27-13" Longitude 80-32-18"
NE 1/4 NE 1/4 NW 1/4 Section 09 Township 35S Range 38E
Owner IND. RIVER EX. PACK. Phone (305) 562-2252
Driller _____ Date Drilled _____

DATUM

K.B. _____ L.S. 0.0' T.O.C. _____

FLUID QUALITY

Date 06/09/86 Time 10:00 Source of Sample WELLHEAD
Cl 377 mg/l Type of Fluid WATER
Temp. 82.6 °F Field Density _____ @ _____ °C
T.D.S. _____ mg/l Spec. Cond. 1812.0 µmhos/cm
Logged By: E. DAUENHAUER Witnessed By: A. TASSINARI

WELL CONSTRUCTION

Drilling Method: Rot. Air CT Auger Other _____
T. Depth - Driller _____ T. Depth - Logger 823'
Casing Depth Driller _____ Casing Depth Logger 250'
Bit Size _____ Casing Dia. I.D. 5.0"
Hole Dia. 5" From 0' To 250' Dia. 6" From 250' To 823'
Type of Casing STEEL Casing Thickness 0.2"
Type of Screen OPEN HOLE Screen Int. From _____ To _____
Type of Packing _____ Well Use IRRIGATION
Static Water Level _____ Date 06/09/86
Yield Flow 369 G.P.M. Pump _____

Comments:

TYPE OF SURVEYS RUN

Lateral 6'
Caliper Density
Flow meter ccl
16", 64" normals Fluid Sampler
Neutron Temperature
Natural Gamma Delta Temp.
Fluid Resistivity SP

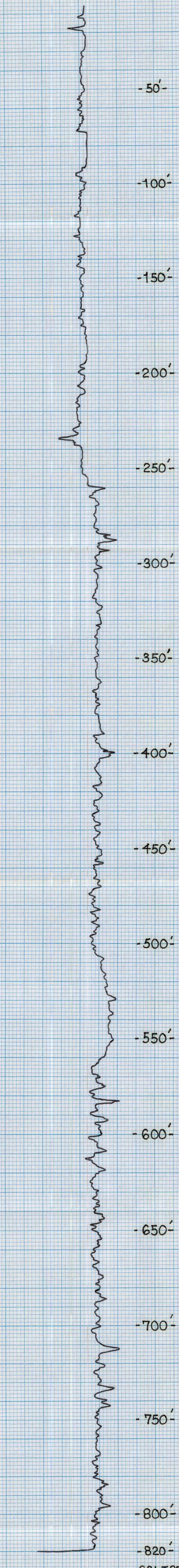

↑
25'/MIN.
6/9/86

CALIPER
WA-638

6339
PRINTED IN U.S.A.
RECORDED CHARTS
GRAPHIC CONTROLS CORPORATION
BUFFALO, NEW YORK



WELL LOG

WELL LOCATION

County ST. LUCIE
Station I. D. 1119000638
Date 06/09/86 Well No. WA-638
Latitude 27-27-13" Longitude 80-32-18"
NE 1/4 NE 1/4 NW 1/4 Section 09 Township 35S Range 38E
Owner IND. RIVER EX. PARK Phone (305) 562-2252
Driller _____ Date Drilled _____

DATUM

K.B. _____ L.S. 0.0' T.O.C. _____

FLUID QUALITY

Date 06/09/86 Time 10:00 Source of Sample WELLHEAD
Cl 377 mg/l Type of Fluid WATER
Temp. 82.6 °F Field Density _____ @ _____ °C
T.D.S. _____ mg/l Spec. Cond. 1812.0 umhos/cm
Logged By: E. DAUENHAUER Witnessed By: A. TASSINARI
Comments: _____

WELL CONSTRUCTION

Drilling Method: Rot. Air CT Auger Other _____
T. Depth - Driller _____ T. Depth - Logger 823'
Casing Depth Driller _____ Casing Depth Logger 250'
Bit Size _____ Casing Dia. I.D. 5.0"
Hole Dia. 5" From 0' To 250' Dia. 6" From 250' To 823'
Type of Casing STEEL Casing Thickness 0.2"
Type of Screen OPEN HOLE Screen Int. From _____ To _____
Type of Packing _____ Well Use IRRIGATION
Static Water Level _____ Date 06/09/86
Yield Flow 369 G.P.M. Pump _____

TYPE OF SURVEYS RUN

Lateral 6' () Density ()
Caliper (X) ccl (X)
Flow meter () Fluid Sampler (X)
16", 64" normals () Temperature (X)
Neutron () Delta Temp. (X)
Natural Gamma (X) SP (X)
Fluid Resistivity ()

TEMPERATURE DIFFERENTIAL

WA-638

TEMPERATURE GRADIENT

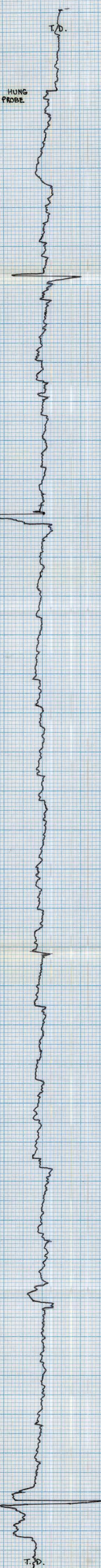

-50'-
-100'-
-150'-
-200'-
-250'-
-300'-
-350'-
-400'-
-450'-
-500'-
-550'-
-600'-
-650'-
-700'-
-750'-
-800'-
-820'-

85 83 81
°F
T.G.

6/9/86
25'/MIN.
↓

85 83 81
°F
T.G.

TEMPERATURE DIFFERENTIAL

WA-638

TEMPERATURE GRADIENT



WELL LOG

WELL LOCATION

County ST. LUCIE
Station I. D. 1119000638
Date 06/09/86 Well No. WA-638
Latitude 27-27-13" Longitude 80-32-18"
NE 1/4 NE 1/4 NW 1/4 Section 09 Township 35S Range 38E
Owner IND. RIVER EX. PCK. Phone (305) 562-2252
Driller _____ Date Drilled _____

DATUM

K.B. _____ L.S. 0.0' T.O.C. _____

FLUID QUALITY

Date 06/09/86 Time 10:00 Source of Sample WELL HEAD
Cl 377 mg/l Type of Fluid WATER
Temp. 82.6 °F Field Density _____ @ _____ °C
T.D.S. _____ mg/l Spec. Cond. 1312.0 umhos/cm
Logged By: E. DAUENHAUER Witnessed By: A. TASSINARI
Comments: _____

WELL CONSTRUCTION

Drilling Method: Rot. Air CT Auger Other _____
T. Depth - Driller _____ T. Depth - Logger 823'
Casing Depth Driller _____ Casing Depth Logger 250'
Bit Size _____ Casing Dia. I.D. 5.0"
Hole Dia. 5" From 0' To 250' Dia. 6" From 250' To 823'
Type of Casing STEEL Casing Thickness 0.2"
Type of Screen OPEN HOLE Screen Int. From _____ To _____
Type of Packing _____ Well Use IRRIGATION
Static Water Level _____ Date 06/09/86
Yield Flow 369 G.P.M. Pump _____

TYPE OF SURVEYS RUN

Lateral 6' Caliper () Density cci ()
Flow meter () Fluid Sampler ()
16", 64" normals () Temperature ()
Neutron () Delta Temp. ()
Natural Gamma () SP ()
Fluid Resistivity ()

