

EVALUATION OF WATER WELL CONDITION

WELL NUMBER WA-708

Owner: St. Lucie School Board. Dan McCarty Elementary

Well Location: S.W. intersection of Mississippi Avenue and 11th Street.

Casing Depth: 274' (Total Depth - 957') Chlorides: 708 mg/l (sp cond 1496 uhmos cm3)

Flow Rate: 125 GPM (Diameter - 4") Head: _____

Wellhead Condition: Working 4" valve.

Casing Condition: Extremely poor; holes at the following depths: 30', 43', 134',
158', 170', 180', 210', and 216'.

Comments: Because of poor condition of casing and being short cased, saline water
is allowed to mix with shallow fresh water

Recommendation: This well should be plugged from bottom to top using a cement
grout. Plugging procedures will be engineered by South Florida
Water Management District.

Edward Miller 5/7/87
S.F.W.M.D. Date

Date

Date

[Signature] 5/7/87
Owner Date
Chairman

This is to certify that this well _____ has been plugged/repaired
as per recommendations above and in compliance with Florida State Statute
373 Chapter 17.21 on _____ by _____
Date contractor
under the inspection of _____
S.F.W.M.D.

WA# 708
UN# 50000034
P

RIGHT OF ENTRY AGREEMENT

The SOUTH FLORIDA WATER MANAGEMENT DISTRICT and/or St Lucie County
and the agents, employees or assigns of each,
(Permittees) are hereby granted the right to enter upon property owned by St. Lucie School Board
Dan McCarty (Elementary School) owner, and described herein, for the following purposes:

1. To search for and locate wild free flowing wells upon such property.
2. To inspect such wild free flowing well(s) as may be found upon the property;
3. to monitor, test and/or log each wild free flowing well found thereon; and
4. if, in the judgment of the inspecting personnel, the necessity exists, then to plug the well(s). In such case a contractor(s) may be used by permittees to do this and this permit shall also extend to such contractor(s).

Such equipment as may be needed to accomplish the above purposes may be brought upon, over and across the property, which is described as follows:

To cement plug from bottom to top at no cost to the owner.

The permittees, and each of them, warrant to the undersigned that upon completion of the above purposes, the property will be left in, or restored to, the same condition as it was when the permittees or their contractor(s) first entered upon the land to begin their work.

The permittees, and each of them, separately and severally, to the extent permitted by law, shall save and hold harmless the undersigned owner from claims for damages or injury caused by the permittees, their agents, servants, employees, or contractors, during the time this permit for access and use is in effect.

X Z.D. Cassey
OWNER Chairman

Date: 6/16/87

Executed by owner in presence of:

[Signature]

COUNTERSIGNED BY PERMITTEE(S)

[Signature]
for SFWMD

Date: _____

[Signature]
for ST. LUCIE COUNTY

Date: _____

TRANSMITTAL MEMORANDUM JM

FROM PAUL PHILLIPS

DATE 6/17/52

TO Mr. Mosher

- NOTE AND FILE
- NOTE AND RETURN TO ME
- RETURN WITH MORE DETAILS
- PLEASE ANSWER, SEND ME A COPY
- FOR YOUR APPROVAL
- PREPARE FOR MY SIGNATURE
- SEE ME ABOUT THIS
- PLEASE REPLY PROMPTLY
- TAKE APPROPRIATE ACTION
- PER YOUR REQUEST
- FOR YOUR SIGNATURE
- FOR YOUR INFORMATION
- INVESTIGATE AND REPORT

A.M.
P.M.

COMMENTS:

Mr. Mosher;
D.D. approved
last night.

Please coordinate
with Principal Mr.
Barlow, before beginning
work.

Thanks
Paul Phillips

SIGNATURE

File Name: D:_cl\pdl\cl.apl
 Well Name: 3CA-700
 Date: Monday, November 2, 2009, 10:27:37 AM
 Plot: Plot created from cl.apl

MD in F
 Null Data

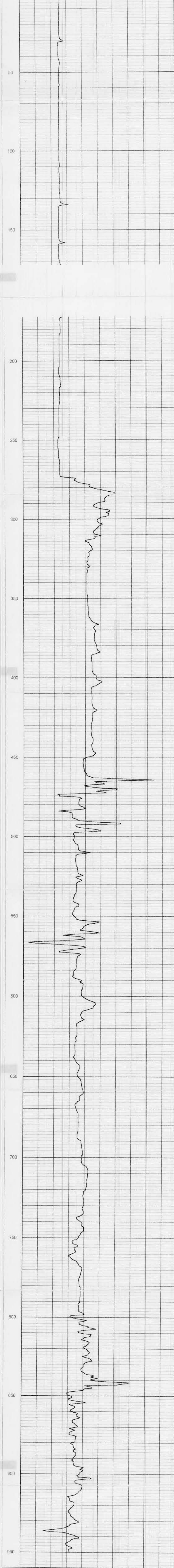

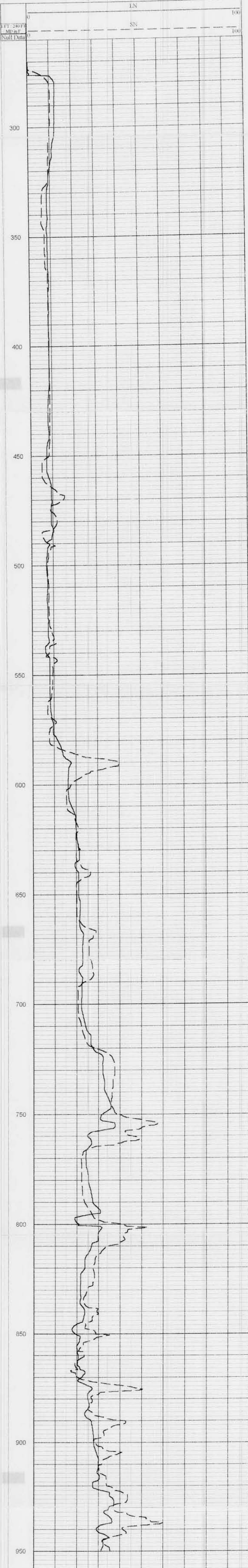

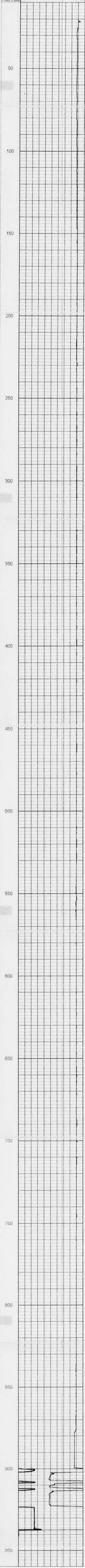

GR 100 200

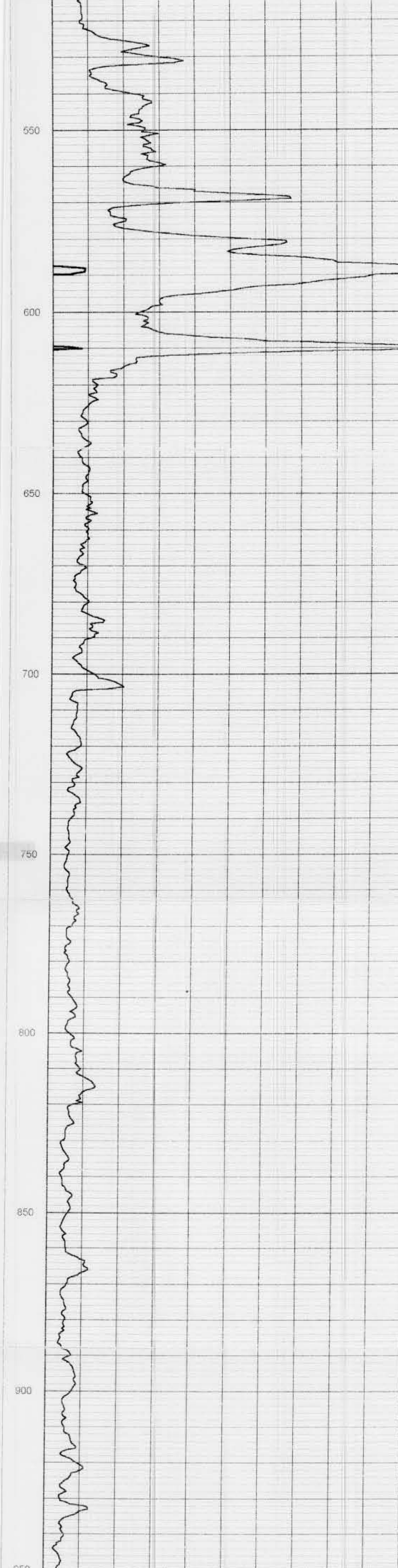
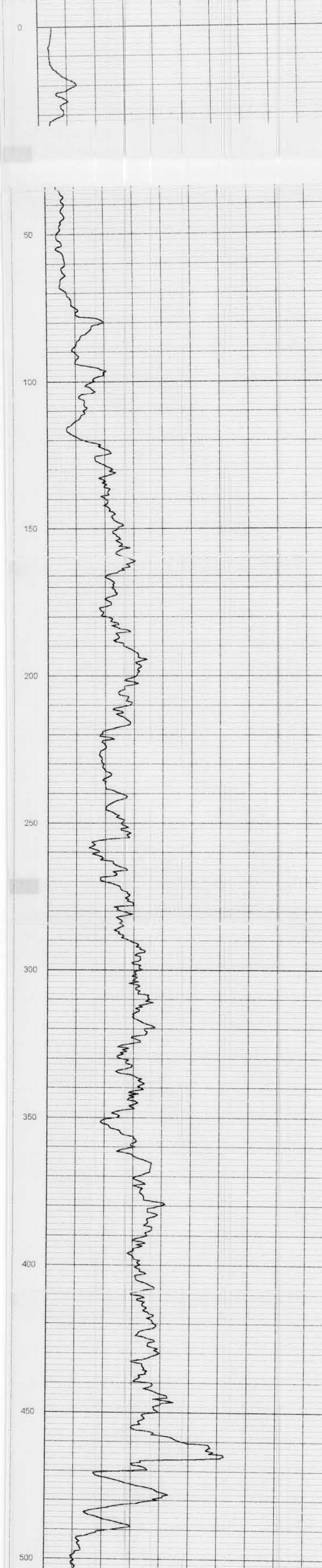

WA-708
Caliper

801 #



WA-708
Caliper

25'/min. ↑

Buffalo, New York
GRAPHIC CONTROLS CORPORATION
PRINTED IN U.S.A.
No. BN 6339

WA-708
Gamma

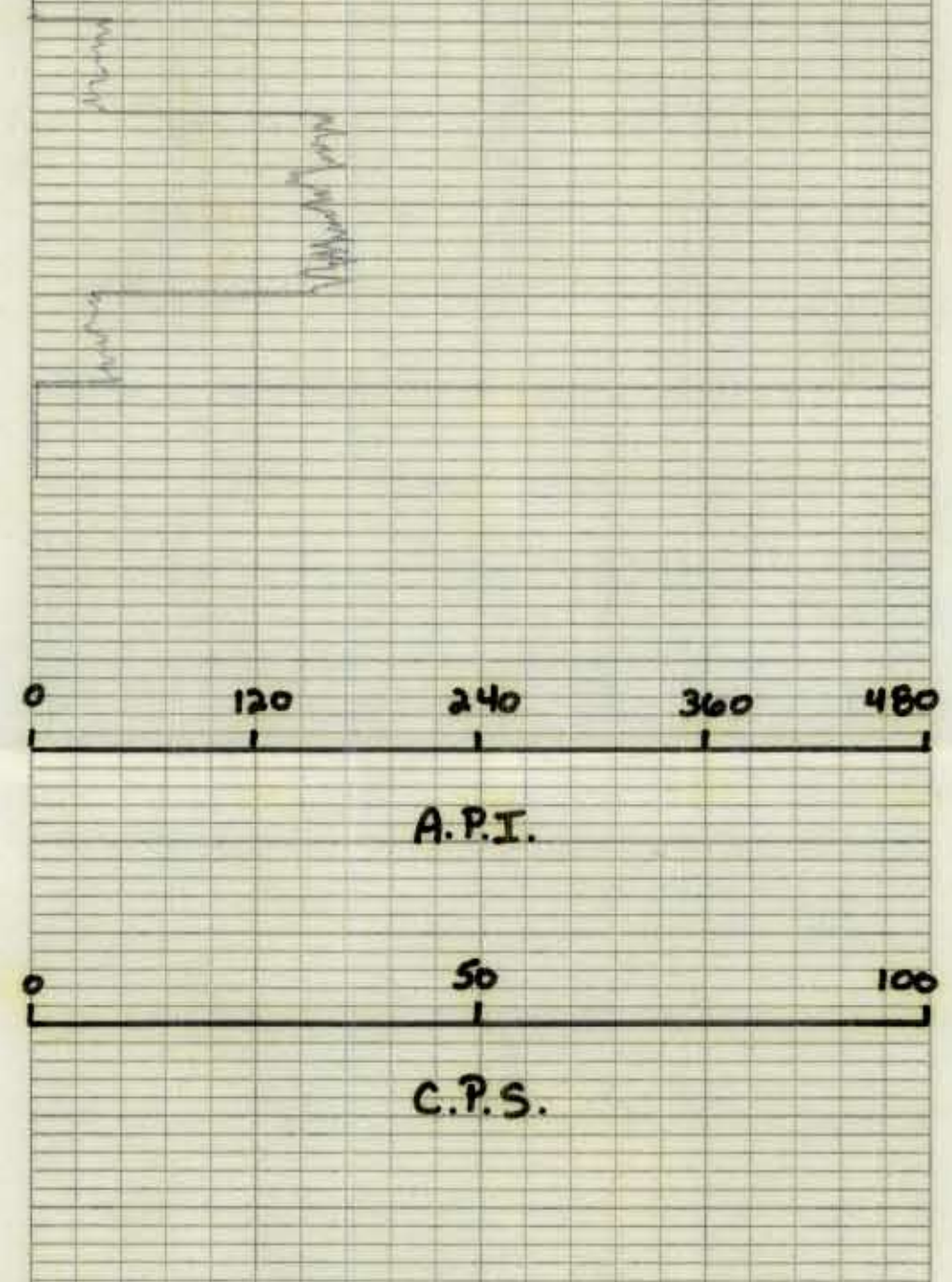

Handwritten notes in red ink, possibly describing well conditions or tool bit status.

100
200
300
500
600
700
800
900

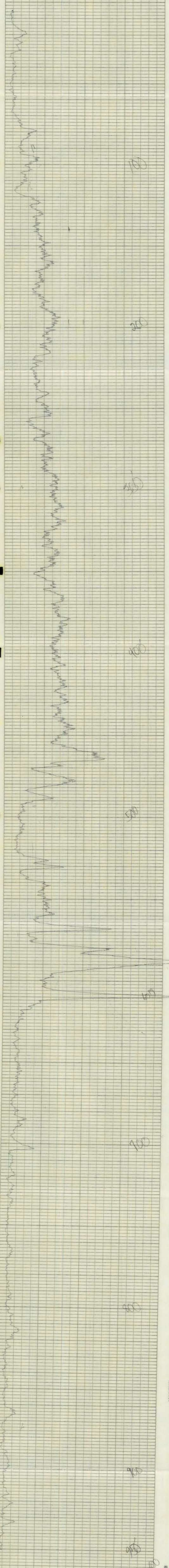

73

Gamma
WA-708
12-30-86
Tc 3
CPS 100
30
up