

LOCATION OF SITE

WA-828

R. Hector & G. Lindbloom

COOPERATOR: \_\_\_\_\_

DATE: 8/5/87

S/T/R: 1/355/38E

(1/4 Sec.)  
SW 1/4, NE 1/4, SW 1/4

TEMP.: 82.5°F

DIA.: 5"

CL: 721 ppm

T.D.: 745'

COND.: 2600 ms

C.D.: 270'

FLOW: 161 gpm

CAS. TYPE: STEEL

SURVEYS: D/C

NOTES:

SITE ACCESS: easy

CASING COND.: CASING Corroded but not split

OPEN HOLE: good but washed out

WELL HEAD COND.: good, but 2.5' UNDER-

GROUND

Long. 80°29'30"

Lat 27°27'34"

Comments: see map included with WA-826.

Csg. corroded. Hole washed out.

Datum ~~2.5'~~

-2.5'



WA-828

R. HESTOR  
&  
G. LINDBLOOM  
8/5/87

LOCATION OF SITE

WA- 828

ST LUCIE Co GROVES (HECTOR)

COOPERATOR:

ST LUCIE CO.

DATE:

8-5-87

S/T/R:

TEMP.: 89.5°F

DIA.: 5"

CL: 260

T.D.: 745'

COND.: 721

C.D.: 270

FLOW: 6

CAS. TYPE: STEEL

SURVEYS:

D-C.

NOTES:

SITE ACCESS:

CASING COND.:

OPEN HOLE:

WELL HEAD COND.:

WA-886  
WA-829

R. Hector

LOCATION MAP Site # 3

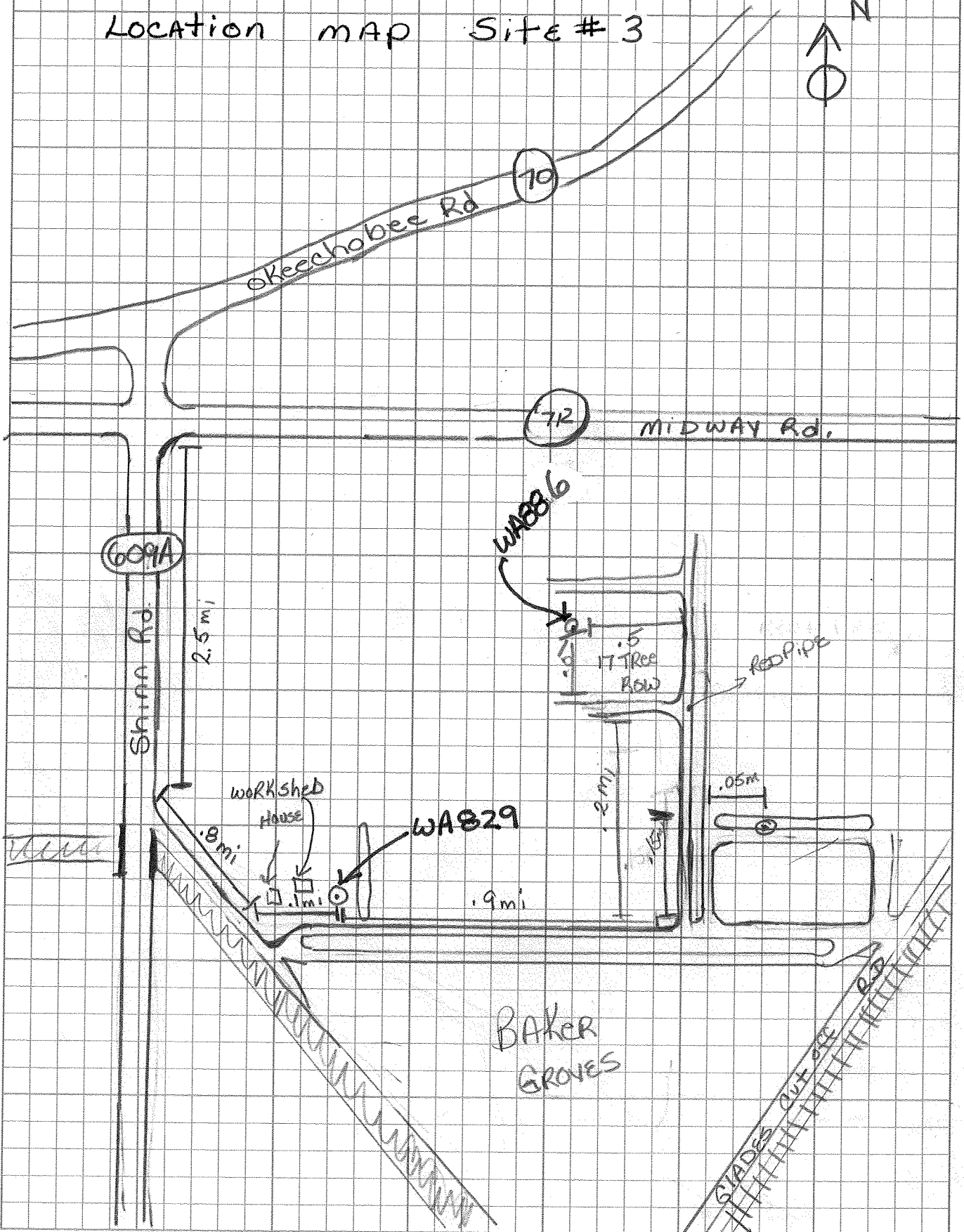
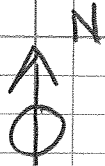



WELL LOG

WELL LOCATION

County St. Lucie  
 Station I. D. 1119000828  
 Date 8-5-87 Well No. WA-828  
 Latitude 27°27'34" Longitude 80°29'30"  
 SW  $\frac{1}{4}$  NE  $\frac{1}{4}$  SW  $\frac{1}{4}$  Section 1 Township 35S Range 38E  
 Owner Hector & Lindblom Phone \_\_\_\_\_  
 Driller \_\_\_\_\_ Date Drilled \_\_\_\_\_

WELL CONSTRUCTION

Drilling Method: Rot.  Air  CT  Auger  Other \_\_\_\_\_  
 T. Depth - Driller \_\_\_\_\_ T. Depth - Logger 745'  
 Casing Depth Driller \_\_\_\_\_ Casing Depth Logger 270'  
 Bit Size \_\_\_\_\_ Casing Dia. I.D. 5"  
 Hole Dia. \_\_\_\_\_ From \_\_\_\_\_ To \_\_\_\_\_ Dia. \_\_\_\_\_ From \_\_\_\_\_ To \_\_\_\_\_  
 Type of Casing Steel Casing Thickness \_\_\_\_\_  
 Type of Screen Openhole Screen Int. From \_\_\_\_\_ To \_\_\_\_\_  
 Type of Packing \_\_\_\_\_ Well Use \_\_\_\_\_  
 Static Water Level Flowing Date Grave  
 Yield Flow 161 GPM Pump \_\_\_\_\_

DATUM

K.B. \_\_\_\_\_ L.S. \_\_\_\_\_ T.O.C. -2.5'

FLUID QUALITY

Date 8-5-87 Time \_\_\_\_\_ Source of Sample Wellhead  
 Cl 721 mg/l Type of Fluid Water  
 Temp. 82.5°F Field Density \_\_\_\_\_ @ \_\_\_\_\_ °C  
 T.D.S. \_\_\_\_\_ mg/l Spec. Cond. 2600  $\mu$ mhos/cm  
 Logged By: J. LUKE Witnessed By: Anne A.

Comments: Wellhead buried 2.5' underground  
Hole washed out

TYPE OF SURVEYS RUN

Lateral 6'	( )	Density	( )
Caliper	( )	cci	( )
Flow meter	( )	Fluid Sampler	( )
16", 64" normals	( )	Temperature	( )
Neutron	( )	Delta Temp.	( )
Natural Gamma	( )	SP	( )
Fluid Resistivity	( )		

WA-828  
CALIPER

HOLE DIAMETER

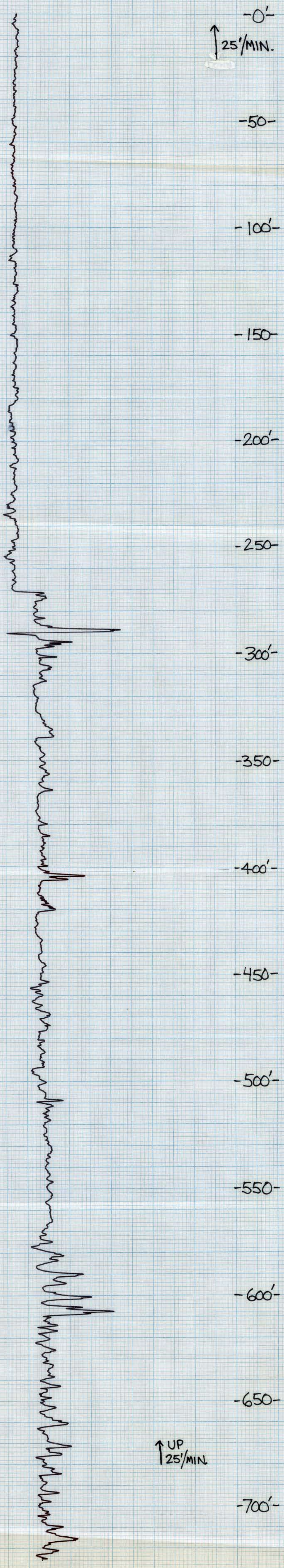
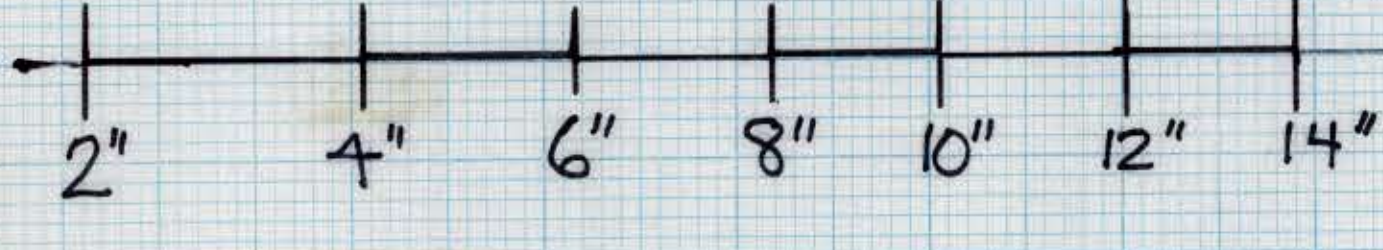

CALIPER  
WA-828