

LOCATION OF SITE

WA- 830

I-95, ORANGE AVE (N) Bound off Ramp.

COOPERATOR: \_\_\_\_\_

DATE: 8/6/87 (1/4 Sec.)

S/T/R: 12/353/39E NW 1/4, SW 1/4, SE 1/4

TEMP.: 80°F

DIA.: 6"

CL: 462ppm

T.D.: 812'

COND.: 1920 ms

C.D.: 130'

FLOW: 440 Gpm

CAS. TYPE: Steel

SURVEYS: D/C, ~~P.R. S.P.~~, \*G.R. / CCL(0-200')  
Datum +1'

NOTES:

SITE ACCESS: Difficult due to PLANT OVERGROWTH

CASING COND.: GOOD

OPEN HOLE: GOOD

WELL HEAD COND.: GOOD

Long: 80° 23' 22"

Lat: 27° 26' 32"

Next WA reference number starts at WA 875

Access impaired due to plant overgrowth & barb wire fence. Well access through Copen haver Rd. Barb gate.

Good Flow

\* GR run from 0-200' to see where surficial aquifer was. See map for WA 820



WA-830

I-95/ORANGE AVE

8/6/87

LOCATION OF SITE

WA- 830

E  
I-95 - COPENHAVER RD.

COOPERATOR: ST LUCIE

DATE: 8-6-87

S/T/R: \_\_\_\_\_

TEMP.: 80. F

DIA.: 6"

CL: 192'

T.D.: 812'

COND.: 462.

C.D.: 130'

FLOW: 440'

CAS. TYPE: STEEL

SURVEYS: D-C-SPR-G.

NOTES:

SITE ACCESS:

CASING COND.: good

OPEN HOLE: good

WELL HEAD COND.:

WA-830

I95 well.

LOCATION MAP

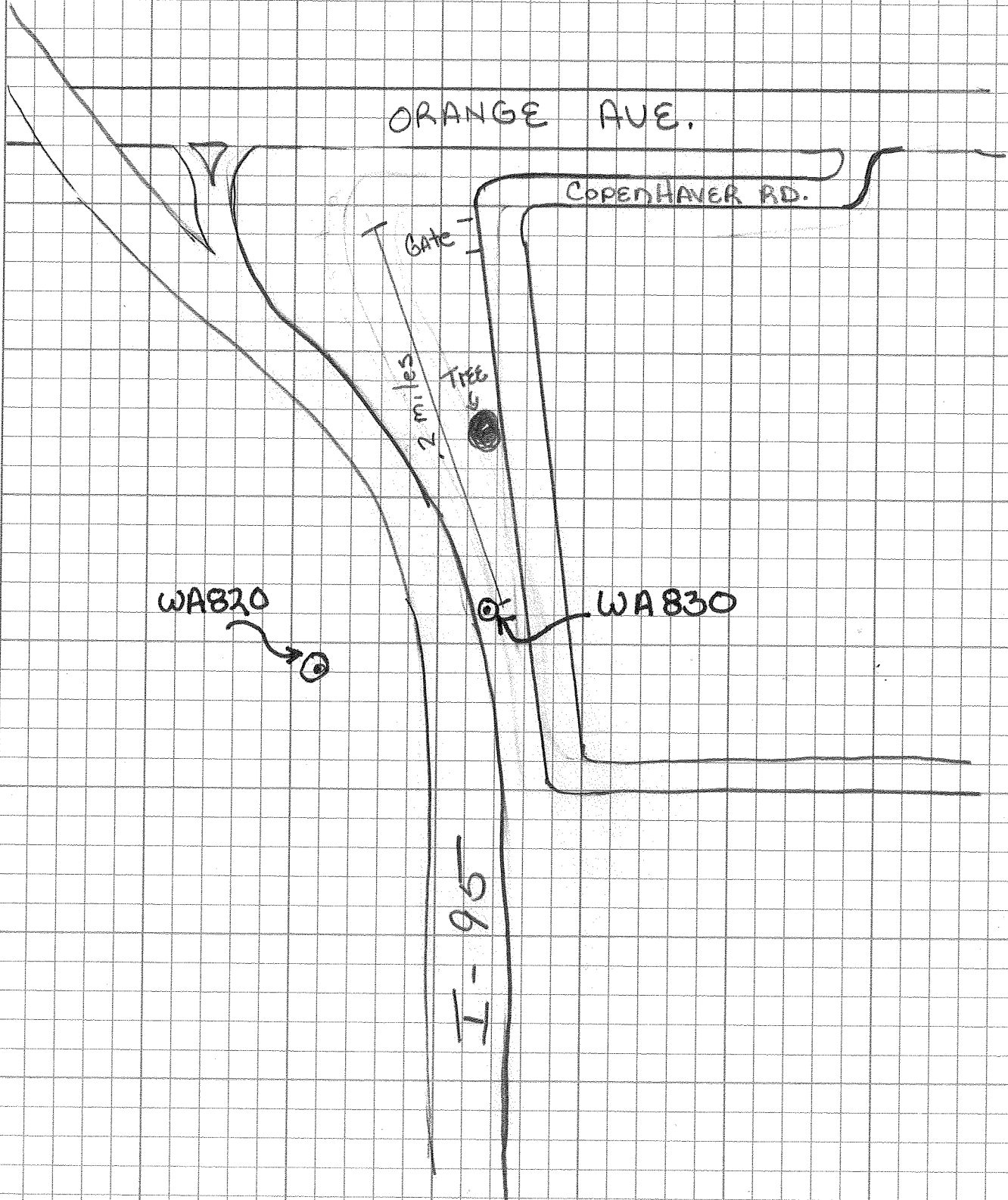





WELL LOG

WELL LOCATION

County St. Lucie  
Station I. D. 1119000830  
Date 8-6-87 Well No. WA-830  
Latitude 27°26'32" Longitude 80°23'22"  
NW 1/4 SW 1/4 SE 1/4 Section 12 Township 35S Range 39E  
Owner ROY Phone \_\_\_\_\_  
Driller \_\_\_\_\_ Date Drilled \_\_\_\_\_

DATUM

K.B. \_\_\_\_\_ L.S. \_\_\_\_\_ T.O.C. +1'

FLUID QUALITY

Date 8-6-87 Time \_\_\_\_\_ Source of Sample Wellhead  
Cl 462 mg/l Type of Fluid Water  
Temp. 80°F Field Density \_\_\_\_\_ @ \_\_\_\_\_ °C  
T.D.S. \_\_\_\_\_ mg/l Spec. Cond. \_\_\_\_\_ μmhos/cm  
Logged By: J. Luke Witnessed By: Anne A.

WELL CONSTRUCTION

Drilling Method: Rot. Air CT Auger Other \_\_\_\_\_  
T. Depth - Driller \_\_\_\_\_ T. Depth - Logger 812'  
Casing Depth Driller \_\_\_\_\_ Casing Depth Logger 130'  
Bit Size \_\_\_\_\_ Casing Dia. I.D. 6"  
Hole Dia. \_\_\_\_\_ From \_\_\_\_\_ To \_\_\_\_\_ Dia. \_\_\_\_\_ From \_\_\_\_\_ To \_\_\_\_\_  
Type of Casing Steel Casing Thickness \_\_\_\_\_  
Type of Screen Openhole Screen Int. From \_\_\_\_\_ To \_\_\_\_\_  
Type of Packing \_\_\_\_\_ Well Use Abandoned  
Static Water Level Flowing Date 8-6-87  
Yield Flow 440 GPM Pump \_\_\_\_\_

Comments: Next WA ref. # is WA 875  
\* GR run from 0-200' only to define surficial aquifer only.

TYPE OF SURVEYS RUN

Lateral 6'	( )	Density	( )
Caliper	( )	ccl	(X)
Flow meter	( )	Fluid Sampler	( )
16", 64" normals	( )	Temperature	( )
Neutron	( )	Delta Temp.	( )
Natural Gamma	(X)	SP	( )
Fluid Resistivity	( )		

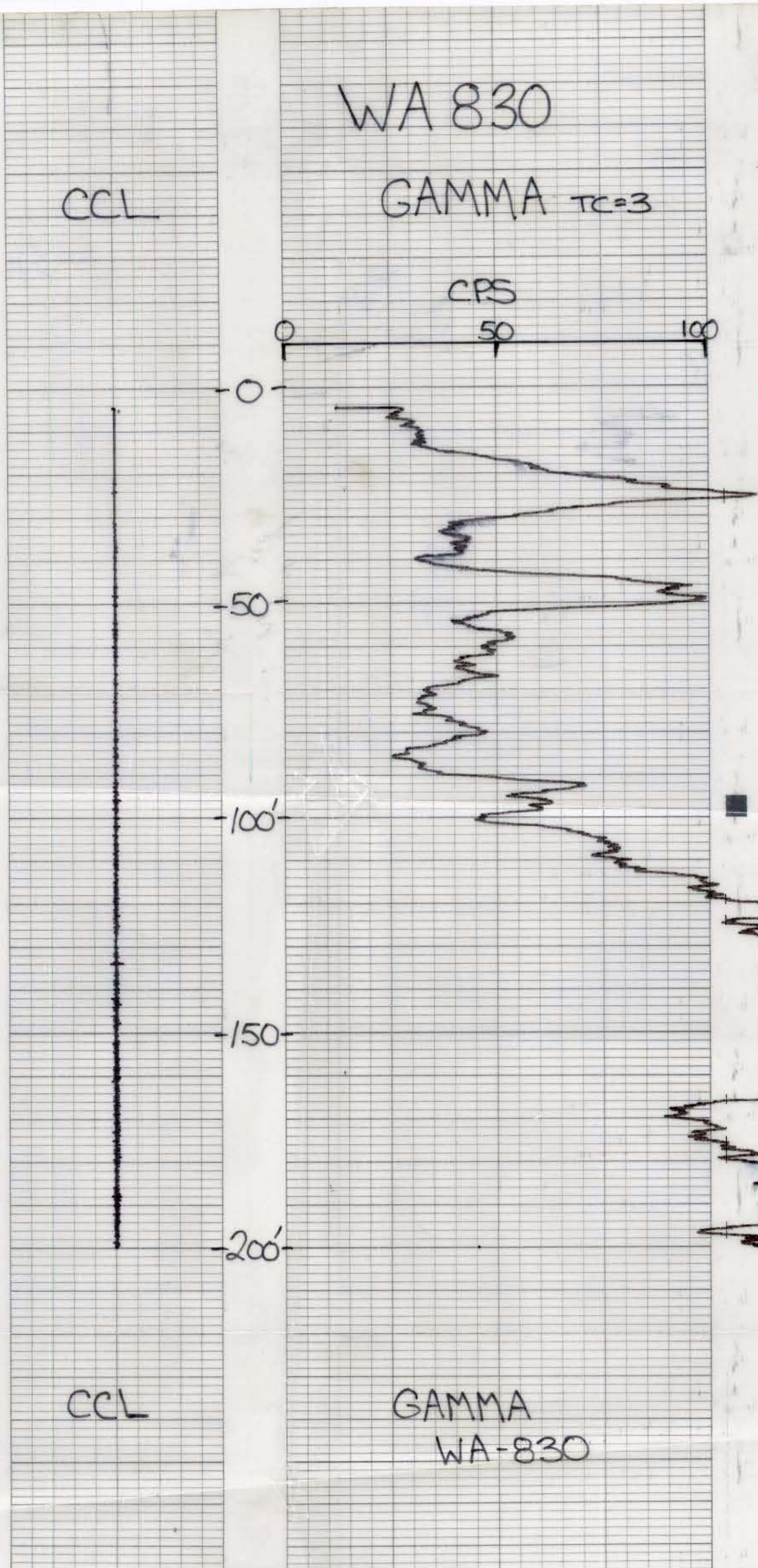





WELL LOG

WELL LOCATION

County St. Lucie  
Station I. D. 1119000830  
Date 8-6-87 Well No. WA-830  
Latitude 27°26'32" Longitude 80°23'22"  
NW 1/4 SW 1/4 SE 1/4 Section 12 Township 35S Range 39E  
Owner ROY Phone \_\_\_\_\_  
Driller \_\_\_\_\_ Date Drilled \_\_\_\_\_

DATUM

K.B. \_\_\_\_\_ L.S. \_\_\_\_\_ T.O.C. +1'

FLUID QUALITY

Date 8-6-87 Time \_\_\_\_\_ Source of Sample Wellhead  
Cl 462 mg/l Type of Fluid Water  
Temp. 80°F Field Density \_\_\_\_\_ @ \_\_\_\_\_ °C  
T.D.S. \_\_\_\_\_ mg/l Spec. Cond. \_\_\_\_\_ umhos/cm  
Logged By: J. Luke Witnessed By: Anne A.

WELL CONSTRUCTION

Drilling Method: Rot.  Air  CT  Auger  Other \_\_\_\_\_  
T. Depth - Driller \_\_\_\_\_ T. Depth - Logger 812'  
Casing Depth Driller \_\_\_\_\_ Casing Depth Logger 130'  
Bit Size \_\_\_\_\_ Casing Dia. I.D. 6"  
Hole Dia. \_\_\_\_\_ From \_\_\_\_\_ To \_\_\_\_\_ Dia. \_\_\_\_\_ From \_\_\_\_\_ To \_\_\_\_\_  
Type of Casing Steel Casing Thickness \_\_\_\_\_  
Type of Screen Openhole Screen Int. From \_\_\_\_\_ To \_\_\_\_\_  
Type of Packing \_\_\_\_\_ Well Use Abandoned  
Static Water Level Flowing Date 8-6-87  
Yield Flow 440 GPM Pump \_\_\_\_\_

Comments:

Next WA ref # is WA 875  
\* GR run from 0-200' only to define  
surficial aquifer only.

TYPE OF SURVEYS RUN

Lateral 6'  Density   
Caliper  ccl   
Flow meter  Fluid Sampler   
16" 64" normals  Temperature   
Neutron  Delta Temp.   
Natural Gamma  SP   
Fluid Resistivity

WA-830  
CALIPER

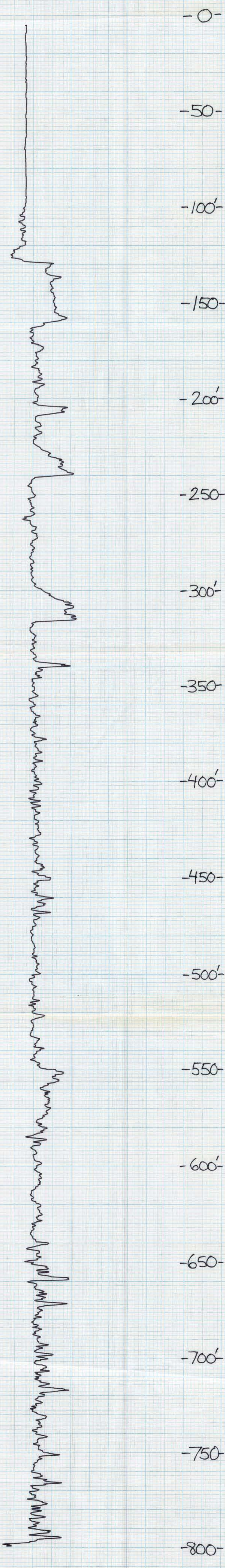
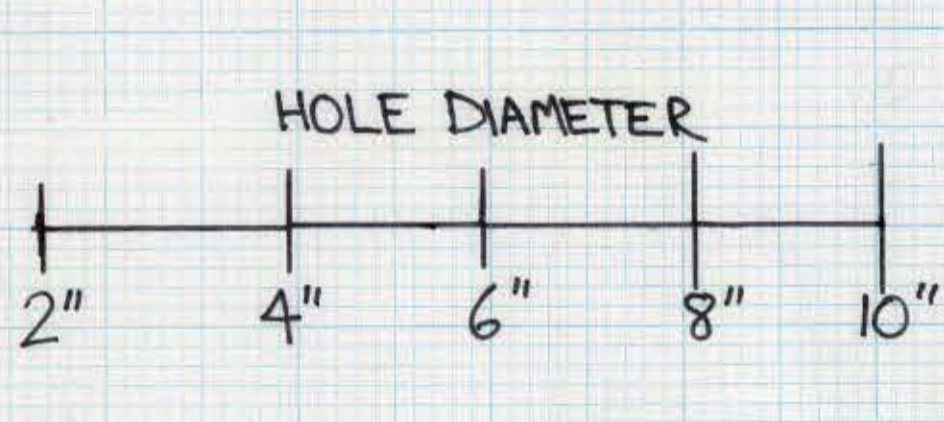

CALIPER  
WA-830

RECORDED - CHECKED GRAPHIC CONTROLS CORPORATION BUFFALO, NEW YORK No. BN 6339