

OWA-879







FORM 0395  
Rev. 10/87

SOUTH FLORIDA WATER MANAGEMENT DISTRICT

WELL LOG

WELL LOCATION

County St. Lucie  
Station I. D. 111900879  
Date 8-26-87 Well No. WA-879  
Latitude 27°26'10" Longitude 80°22'25"  
SW  $\frac{1}{4}$  SW  $\frac{1}{4}$  NE  $\frac{1}{4}$  Section 18 Township 35S Range 40E  
Owner 1st Amer Bank Phone \_\_\_\_\_  
Driller \_\_\_\_\_ Date Drilled \_\_\_\_\_

WELL CONSTRUCTION

Drilling Method: Rot.  Air  CT  Auger  Other \_\_\_\_\_  
T. Depth - Driller \_\_\_\_\_ T. Depth - Logger \_\_\_\_\_  
Casing Depth Driller \_\_\_\_\_ Casing Depth Logger \_\_\_\_\_  
Bit Size \_\_\_\_\_ Casing Dia. I.D. \_\_\_\_\_  
Hole Dia. \_\_\_\_\_ From \_\_\_\_\_ To \_\_\_\_\_ Dia. \_\_\_\_\_ From \_\_\_\_\_ To \_\_\_\_\_  
Type of Casing Steel Casing Thickness \_\_\_\_\_  
Type of Screen Openhole Screen Int. From \_\_\_\_\_ To \_\_\_\_\_  
Type of Packing \_\_\_\_\_ Well Use NONE  
Static Water Level Flowing Date 8-26-87  
Yield Flow 161 GPM Pump \_\_\_\_\_

DATUM

K.B. \_\_\_\_\_ L.S. \_\_\_\_\_ T.O.C. \_\_\_\_\_

FLUID QUALITY

Date 8-26-87 Time \_\_\_\_\_ Source of Sample Wellhead  
Cl 1270 ~~330~~ mg/l Type of Fluid Water  
Temp. 77.5°F Field Density \_\_\_\_\_ @ \_\_\_\_\_ °C  
T.D.S. \_\_\_\_\_ mg/l Spec. Cond. 1270  $\mu$ mhos/cm  
Logged By: S. LUKE Witnessed By: Anne Anguiera  
Comments: Cross Ref to USGS SL 550

TYPE OF SURVEYS RUN

Lateral 6' Caliper ( )  
Flow meter ( )  
16", 64" normals ( )  
Neutron ( )  
Natural Gamma ( )  
Fluid Resistivity ( )  
Density ( )  
ccl ( )  
Fluid Sampler ( )  
Temperature ( )  
Delta Temp. ( )  
SP ( )

WA-879  
CALIPER

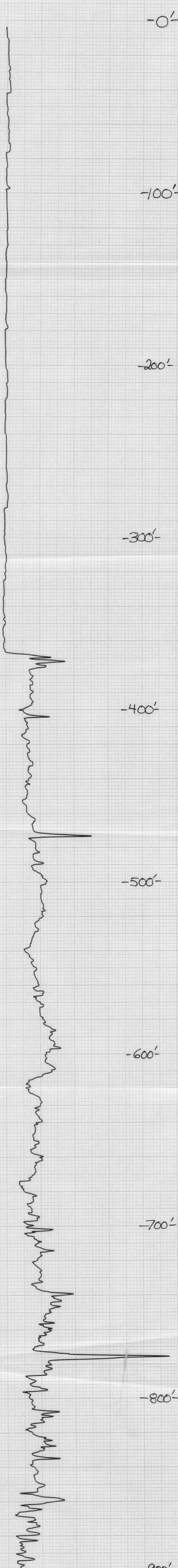
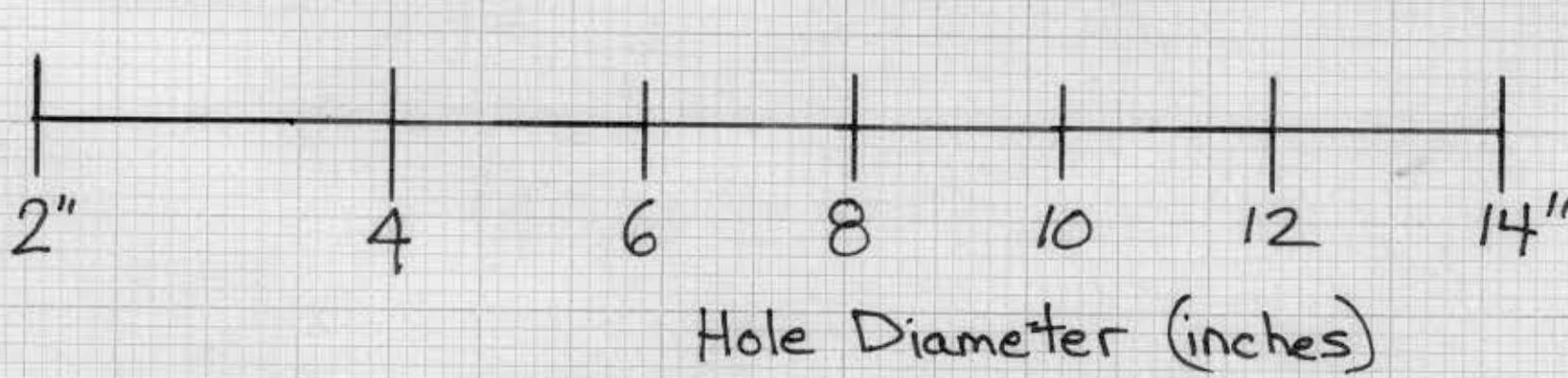

UP  
25'/MIN.

CALIPER WA-879

Buffalo, New York  
No. BN 6339  
GRAPHIC CONTROLS CORPORATION  
PRINTED IN U.S.A.



Formations Marked  
WA #879

WA 879 8-20-57  
GR-CCL



RECORDED BY: [REDACTED] INSTRUMENT: [REDACTED] DATE: [REDACTED]  
 OPERATOR: [REDACTED] LOCATION: [REDACTED] SCALE: [REDACTED]  
 CORRECTIONS: [REDACTED] COMMENTS: [REDACTED]



# BLOUNT'S WELLS & PUMPS

2215 SO. 39TH ST. & VIRGINIA AVE.  
FORT PIERCE, FLORIDA 33450

S. F. W. M. A. DATE September 11 1987  
Peterson Road  
Well # WA 879 (1st American)  
Contract # 474-m87-0397

St. Lucie County				
ITEM	NO. USED		UNIT COST	TOTAL
Mob-Demob	1	@	75 00	75 00
Cement	136 bags	@	7 50	1,020 00
Bentonite	6 bags	@	10 00	60 00
CaCl <sub>2</sub>	4 pails	@	27 00	108 00
Rig Time	0	@	65 00	0
Standby Time	3 hrs	@	40 00	120 00
Other		@		
TOTAL COST				<u>\$1,383 00</u>

### SUMMARY OF MATERIALS USED WELL ABANDONMENT PROGRAM

(Peterson Rd)  
Well Number WA- 879 (1st American) Contract Number 474-M87-0397  
Contractor BLOUNT WATER SYSTEMS Cooperator ST. LUCIE COUNTY

Item	No. Used	Unit Cost	Total
1) Mob-Demob	<u>1</u>	@ <u>\$ 75.00</u>	<u>\$ 75.00</u>
2) Cement	<u>136 bags</u>	@ <u>\$ 7.50</u>	<u>\$ 1020.00</u>
3) Bentonite	<u>6 bags</u>	@ <u>\$ 10.00</u>	<u>\$ 60.00</u>
4) CaCl2	<u>4 pail</u>	@ <u>\$ 27.00</u>	<u>\$ 108.00</u>
5) Rig time	<u>0</u>	@ <u>\$ 65.00</u>	<u>\$ 0.00</u>
6) Standby time	<u>3 hr.</u>	@ <u>\$ 40.00</u>	<u>\$ 120.00</u>
7) Other		@	
Total Cost			<u>\$ 1383.00</u>

Comments: \_\_\_\_\_  
\_\_\_\_\_  
\_\_\_\_\_

Materials Used And Cost In Agreement With:

C. V. Blount  
Contractor or Representative

9-10-87  
Date

Ed Moser  
Owner's Engineer (SFWMD)

9/10/87  
Date

M.R. Baggett PE.  
Cooperator's Representative  
St. Lucie Co.

9-11-87  
Date

WA-879  
WA-880  
WA-881  
WA-882  
WA-883  
WA-884  
WA-885

# 1<sup>st</sup> American Bank

8/26, 27/87

## LOCATION MAP

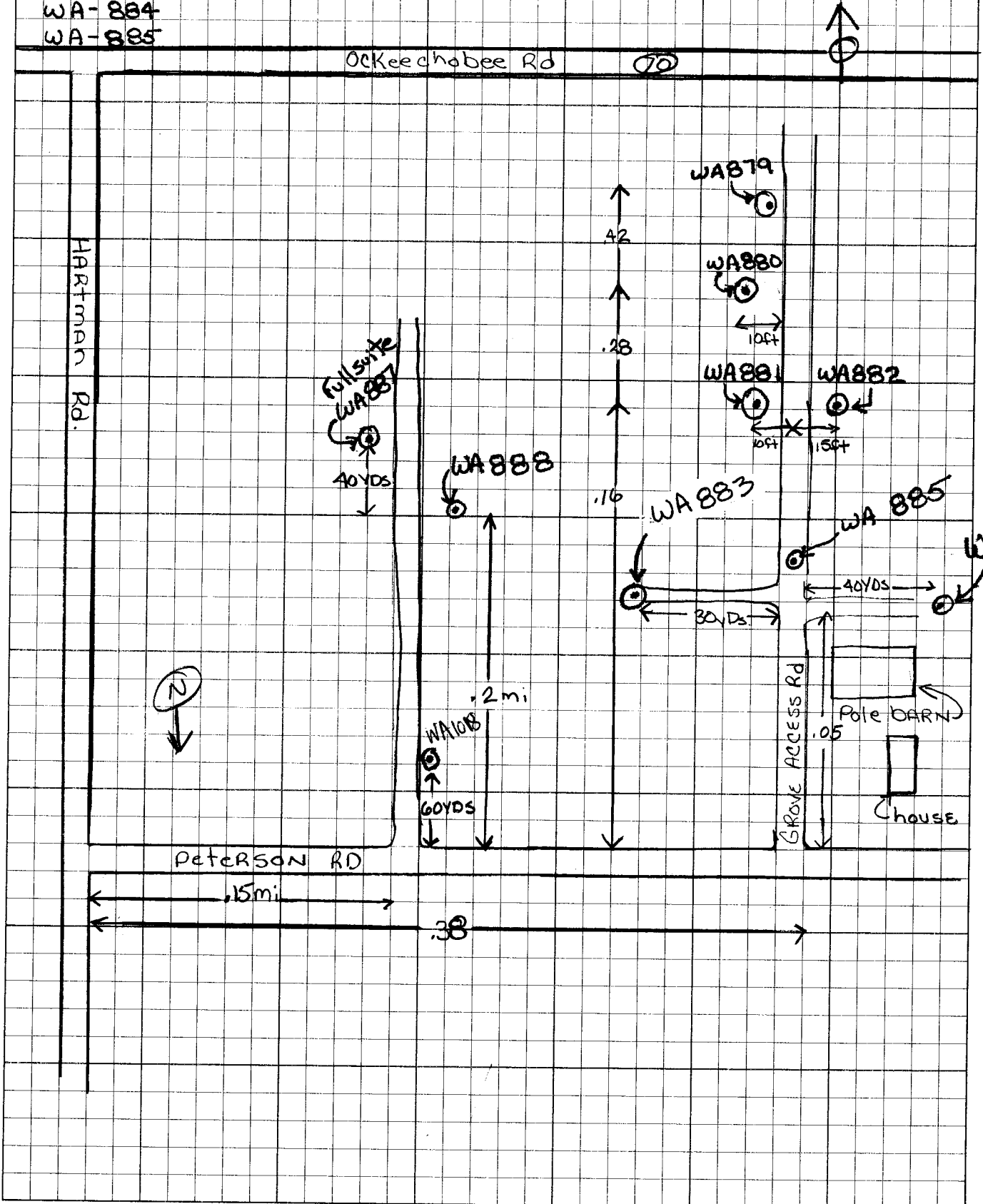

LOCATION OF SITE

WA-879 Peterson Rd. 1st American Bank

COOPERATOR: Cross Ref U.S.G.S SL-P SL-550

DATE: 8-26

S/T/R: 18/355/40E <sup>1/4 Sec</sup> ~~Good~~: SW 1/4 SW 1/4 NE 1/4

TEMP.: 77.5 °F CAS. DIA.: 4" inches

CL: 330 PPM T.D.: 907 feet

COND.: 1270 M.S. C.D.: 368 feet Split NO

FLOW: 161 G.P.M. CAS. TYPE: Steel

SURVEYS: D/C / ~~GPS~~

NOTES: SITE ACCESS: ~~GOOD~~ 4 WD. vehicle through overgrown field.

CASING COND.: GOOD

OPEN HOLE: GOOD

WELL HEAD COND.: GOOD

Long.-Lat. : Lat: 27° 26' 10"

Access : Long 80° 22' 25"

Datum :

Comments: See directions Reverse side  
Cross reference SL-P/SL-550  
(Gamma-ccl missing from file)