



8



FORM 0395  
Rev. 10/87

SOUTH FLORIDA WATER MANAGEMENT DISTRICT

WELL LOG

WELL LOCATION

County St. Lucie  
Station I. D. 1119000880  
Date 8-26-87 Well No. WA-880  
Latitude 27°26'04" Longitude 80°22'25"  
NW 1/4 SW 1/4 NE 1/4 Section 18 Township 35S Range 40E  
Owner 1st Am. Bank Phone \_\_\_\_\_  
Driller \_\_\_\_\_ Date Drilled \_\_\_\_\_

DATUM

K.B. \_\_\_\_\_ L.S. \_\_\_\_\_ T.O.C. \_\_\_\_\_

FLUID QUALITY

Date 8-26-87 Time \_\_\_\_\_ Source of Sample Wellhead  
Cl 1300 mg/l Type of Fluid \_\_\_\_\_  
Temp. 78°F Field Density \_\_\_\_\_ @ \_\_\_\_\_ °C  
T.D.S. \_\_\_\_\_ mg/l Spec. Cond. \_\_\_\_\_ umhos/cm  
Logged By: J. LUKE Witnessed By: Anne. Anguier  
Comments: Cross Ref. USGS SL 548

WELL CONSTRUCTION

Drilling Method: Rot.  Air  CT  Auger  Other \_\_\_\_\_  
T. Depth - Driller \_\_\_\_\_ T. Depth - Logger \_\_\_\_\_  
Casing Depth Driller \_\_\_\_\_ Casing Depth Logger \_\_\_\_\_  
Bit Size \_\_\_\_\_ Casing Dia. I.D. \_\_\_\_\_  
Hole Dia. \_\_\_\_\_ From \_\_\_\_\_ To \_\_\_\_\_ Dia. From \_\_\_\_\_ To \_\_\_\_\_  
Type of Casing Steel Casing Thickness \_\_\_\_\_  
Type of Screen Openhole Screen Int. From \_\_\_\_\_ To \_\_\_\_\_  
Type of Packing \_\_\_\_\_ Well Use NONE  
Static Water Level Flowing Date 8-26-87  
Yield Flow 202 GPM Pump \_\_\_\_\_

TYPE OF SURVEYS RUN

Lateral 6' ( ) Density ( )  
Caliper ( ) ccl ( )  
Flow meter ( ) Fluid Sampler ( )  
16", 64" normals ( ) Temperature ( )  
Neutron ( ) Delta Temp. ( )  
Natural Gamma ( ) SP ( )  
Fluid Resistivity ( )

WA-880  
CALIPER

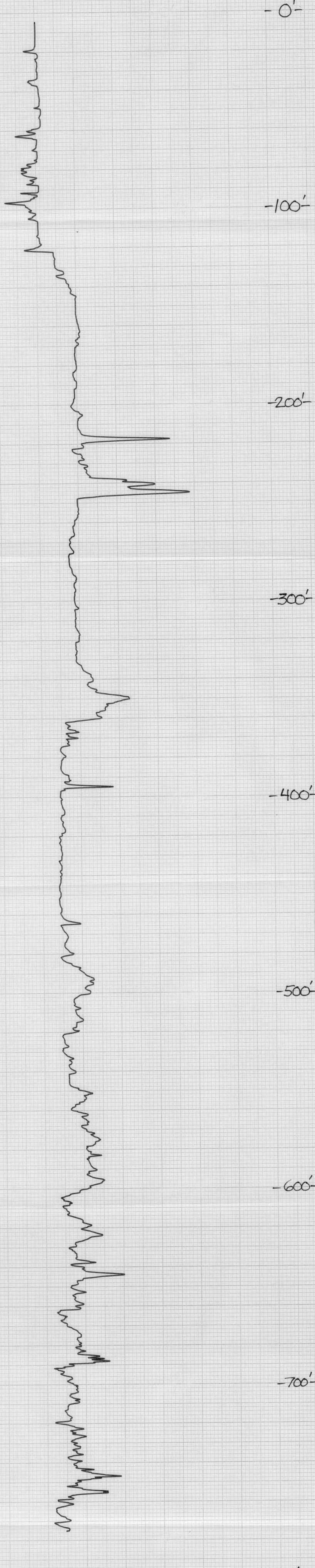
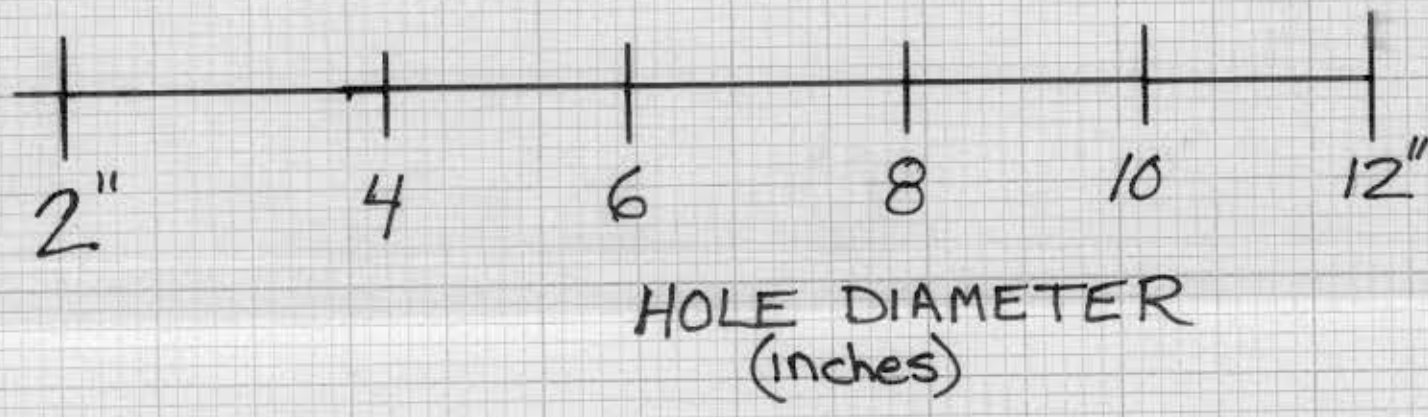

CALIPER  
WA-880

RECORDED - CHECKED GRAPHIC CONTROLS CORPORATION BUFFALO, NEW YORK  
No. BN 6339  
PRINTED IN U.S.A.

# BLOUNT'S WELLS & PUMPS

2215 SO. 39TH ST. & VIRGINIA AVE.  
FORT PIERCE, FLORIDA 33450

S. F. W. M. D. DATE September 11 1987  
Peterson Road  
Well # 880 (1st American)  
Contract # 474-m87-0397

St Lucie County					
ITEM	NO. USED		UNIT COST	TOTAL	
mob-Demob	1	@	75 00	75	00
Cement	142 bags	@	7 50	1,065	00
Bentonite	5 bags	@	10 00	50	00
CaCl <sub>2</sub>	5 pails	@	27 00	135	00
Rig Time	0	@	65 00	0	
Standby Time	3 hrs.	@	40 00	120	00
Other		@			
TOTAL COST				<u>\$1,445 00</u>	

### SUMMARY OF MATERIALS USED WELL ABANDONMENT PROGRAM

*Peltum Md.*

Well Number WA- 880 (1ST AMERICAN) Contract Number 474-M87-0397  
Contractor BLOUNT WATER SYSTEMS Cooperator ST. LUCIE COUNTY

Item	No. Used	Unit Cost	Total
1) Mob-Demob	<u>1</u>	@ <u>\$ 75.00</u>	<u>\$ 75.00</u>
2) Cement	<u>142 bags</u>	@ <u>\$ 7.50</u>	<u>\$ 1065.00</u>
3) Bentonite	<u>5 bags</u>	@ <u>\$ 10.00</u>	<u>\$ 50.00</u>
4) CaCl2	<u>5 pails</u>	@ <u>\$ 27.00</u>	<u>\$ 135.00</u>
5) Rig time	<u>0</u>	@ <u>\$ 65.00</u>	<u>\$ 0.00</u>
6) Standby time	<u>3 hrs.</u>	@ <u>\$ 40.00</u>	<u>\$ 120.00</u>
7) Other		@	
Total Cost			<u>\$ 1445.00</u>

Comments: \_\_\_\_\_  
\_\_\_\_\_  
\_\_\_\_\_

Materials Used And Cost In Agreement With:

C.V. Blount  
Contractor or Representative

9-10-87  
Date

[Signature]  
Owner's Engineer (SFWMDC)

9/10/86  
Date

M.R. Boggett PE  
Cooperator's Representative  
*St. Lucie Co.*

9-11-87  
Date

LOCATION OF SITE

WA-880

1st American Bank Peterson Rd

COOPERATOR: \_\_\_\_\_

DATE: 8-26-87

S/T/R: 18/355/40E

Quad: NW 1/4 / SW 1/4 / NE 1/4

TDP.: 78 of

CAS. DIA.: 4 inches

CL: 355 PPM

T.D.: 795 feet

COND.: 1300 M.S.

C.D.: 122 feet Split NO

FLOW: 202 G.P.M

CAS. TYPE: Steel

CRF. SL 548

SURVEYS: D/C

NOTES:

SITE ACCESS: GOOD 4WD vehicle through overgrown fld.

CASING COND.: GOOD

OPEN HOLE: GOOD

WELL HEAD COND.: GOOD

Long.-Lat. : Lat 27° 26' 04"

Access : Long 80° 22' 25"

Datum :

Comments: Caliper run from 770' up due to sticky bottom.

Cross reference SL-~~548~~<sup>548</sup> USGS.

See map. Ed's possession

• 14 mi S. of WA 879