



○ WA-881





WELL LOG

WELL LOCATION

County St. Lucie
 Station I. D. 1119000881
 Date 8-26-87 Well No. WA-881
 Latitude 27°26'31" Longitude 80°22'24"
 Section 18 Township 35S Range 40E
 Owner 1st Am. Bank Phone _____
 Driller _____ Date Drilled _____

DATUM

K.B. _____ L.S. _____ T.O.C. _____

FLUID QUALITY

Date 8-26-87 Time _____ Source of Sample Wellhead
 Cl 350 mg/l Type of Fluid Water
 Temp. 78°F °C Field Density _____ @ _____ °C
 T.D.S. _____ mg/l Spec. Cond. _____ μ mhos/cm
 Logged By: J. LUKE Witnessed By: Anne. Angueira
 Comments: Cross Ref. USGS SL551

WELL CONSTRUCTION

Drilling Method: Rot. Air CT Auger Other _____
 T. Depth - Driller _____ T. Depth - Logger _____
 Casing Depth Driller _____ Casing Depth Logger _____
 Bit Size _____ Casing Dia. I.D. _____
 Hole Dia. _____ From _____ To _____ Dia. _____ From _____ To _____
 Type of Casing Steel Casing Thickness _____
 Type of Screen Openhole Screen Int. From _____ To _____
 Type of Packing _____ Well Use NONE
 Static Water Level Flowing Date 8-26-87
 Yield Flow 182 GPM Pump _____

TYPE OF SURVEYS RUN

Lateral 6' Caliper	()	Density	()
Flow meter	()	cc	()
16", 64" normals	()	Fluid Sampler	()
Neutron	()	Temperature	()
Natural Gamma	()	Delta Temp.	()
Fluid Resistivity	()	SP	()

WA-881
CALIPER

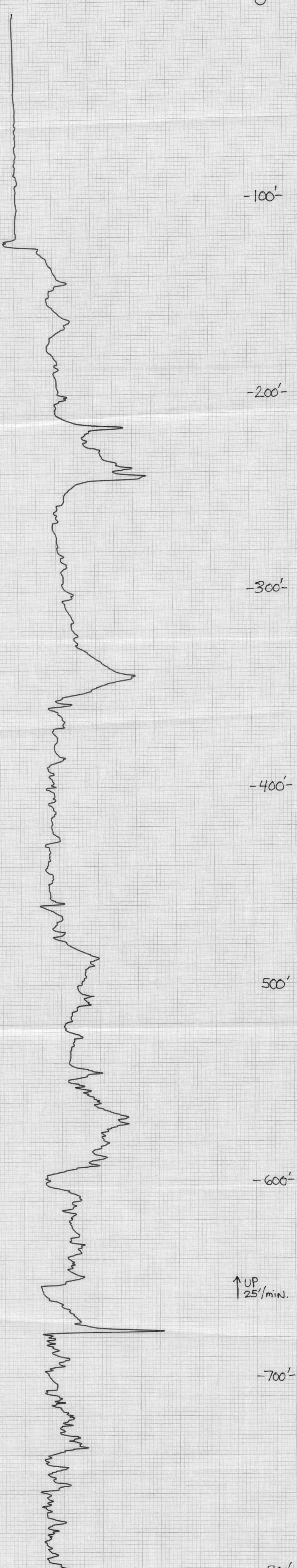
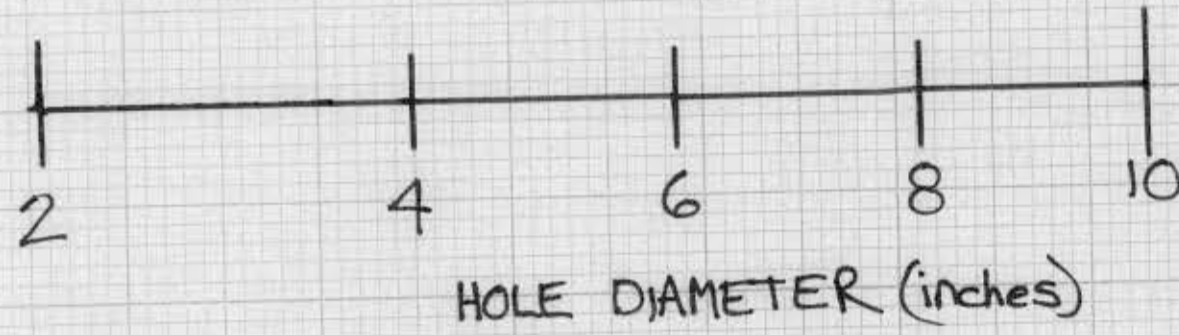

WA-881
CALIPER

No. BN 6339
 BUFFALO, NEW YORK
 GEOTECHNICAL SYSTEMS CORPORATION
 BUFFALO, NEW YORK
 No. BN 6339
 BUFFALO, NEW YORK
 GEOTECHNICAL SYSTEMS CORPORATION
 BUFFALO, NEW YORK
 No. BN 6339
 BUFFALO, NEW YORK
 GEOTECHNICAL SYSTEMS CORPORATION
 BUFFALO, NEW YORK
 No. BN 6339
 BUFFALO, NEW YORK
 GEOTECHNICAL SYSTEMS CORPORATION
 BUFFALO, NEW YORK

BLOUNT'S WELLS & PUMPS

2215 SO. 39TH ST. & VIRGINIA AVE.
FORT PIERCE, FLORIDA 33450

J. F. W. M. O. DATE September 11 1987
Hartman + Peterson

Well # WA 881 (1st American Bank)

Contract # 474-1987-0397

St. Lucie County					
ITEM	No. Used		UNIT COST		TOTAL
Mob-Demob	1	@	75 00		75 00
Cement	112 bags	@	7 50		840 00
Bentonite	5 bags	@	10 00		50 00
CaCl ₂	3 pails	@	27 00		81 00
Rig Time	0	@	65 00		0
Standby Time	3 hrs	@	40 00		120 00
Other					
TOTAL COST					<u>\$ 1,166 00</u>

SUMMARY OF MATERIALS USED WELL ABANDONMENT PROGRAM

Hickman & Pitman

Well Number WA 881 (1st Am Pump) Contract Number 474-1187-0397
 Contractor Blount Water System Cooperator ST. LUCIE COUNTY

Item	No. Used	Unit Cost	Total
1) Mob-Demob	<u>1</u>	@ <u>\$ 75.00</u>	<u>\$ 75.00</u>
2) Cement	<u>112 bags</u>	@ <u>\$ 7.50</u>	<u>\$ 840.00</u>
3) Bentonite	<u>5 bags</u>	@ <u>\$ 10.00</u>	<u>\$ 50.00</u>
4) CaCl2	<u>3 pail</u>	@ <u>\$ 27.00</u>	<u>\$ 81.00</u>
5) Rig time	<u>0</u>	@ <u>\$ 65.00</u>	<u>\$ 0.00</u>
6) Standby time	<u>3 hr</u>	@ <u>\$ 40.00</u>	<u>\$ 120.00</u>
7) Other	<u> </u>	@ <u> </u>	<u> </u>
Total Cost			<u>\$ 1166.00</u>

Comments: _____

Materials Used And Cost In Agreement With:

<u>C. V. Blount</u> Contractor or Representative	<u>9-3-87</u> Date
<u>J. Moku</u> Owner's Engineer (SFWMD)	<u>9/3/87</u> Date
<u>M. R. Piggott, PE</u> Cooperator's Representative <u>St. Lucie Co</u>	<u>9-11-87</u> Date

LOCATION OF SITE

WA- 881 1st American Bank (Peterson rd.)

COOPERATOR: SL551

DATE: 8-26

S/T/R: 18/355/40E Quad: SE 1/4 | NW 1/4 | NE 1/4

TEMP.: 78 °F CAS. DIA.: 4 inches

CL: 350 PPM T.D.: 803 feet

COND.: 1260 M.S. C.D.: 125 feet Split NO

FLOW: 182 G.P.M. CAS. TYPE: Steel
C. Ref: S.L 551

SURVEYS: D/C

NOTES: SITE ACCESS: Good
CASING COND.: Good
OPEN SOLE: Good
WELL HEAD COND.: Good.

Long.-Lat. : Lat 27°26'31"
Long 80°22'24"

Access :

Datum: +1'

Comments: 200' closer to rd than 880,
Cross ref. SL551 USGS



WS
4/15/87

WELL LOCATION

FIELD INSPECTION REPORT

ALL ITEMS MUST BE COMPLETED

DATE 4-14, 1987
RECORDED BY Jeffrey H. Christian
SOURCE OF DATA _____

USGS SL-551
W.A. _____

LOCATION

STATE FLORIDA COUNTY St Lucie 2726120802220.01
MAP Ft. Pierce
NW 1/4, NE 1/4, SEC. 18, T. 35 S., R. 40 E.
OWNER First American Bank & Trust TELEPHONE _____
ADDRESS P.O. Bx. 3146 W. Palm Bch., FL. 33402

WELL DATA

TYPE OF WELL: Dug, Drilled, Driven, Bored, Jetted _____ 19
DEPTH REPORTED _____ FT. MEASURED _____ FT.
CASING DIA. _____ IN. TYPE _____
WATER LEVEL _____ FT. REPORTED _____ 19 ABOVE/BELOW M.P.
MEASURING POINT WHICH IS _____ FT. ABOVE/BELOW SURFACE
YIELD: FLOW _____ GPM. MEASUREMENT: REPORTED _____ ESTIMATED _____
USE: DOM, STOCK, PS., RR., IND., IRR., OBS.

QUALIFY

TEMP c°/f° 22.5
CHLORIDE 325
TASTE, (ODOR) COLOR _____
SAMPLE (YES) NO DATE 4-14-87

K=1490

COMMENTS

NEARBY WELL BEING PUMPED YES/NO
SIGN OFF YES/NO

EASY ACCESS, valve operational, 4" diam casing

LOCAN-2726310802224
MAP ON REVERSE SIDE