



WA 885



FORM 0395
Rev. 10/87

SOUTH FLORIDA WATER MANAGEMENT DISTRICT

WELL LOG

WELL LOCATION

County St. Lucie
Station I. D. 1119000885
Date 8-27-87 Well No. WA-885
Latitude 27°26'40" Longitude 80°22'24"
SE 1/4 NW 1/4 Section 18 Township 35S Range 40E
Owner 1st American Bank Phone _____
Driller _____ Date Drilled _____

DATUM

K.B. _____ L.S. _____ T.O.C. _____

FLUID QUALITY

Date 8-27-87 Time _____ Source of Sample Wellhead
Cl 392 mg/l Type of Fluid Water
Temp. 78 °F Field Density _____ @ _____ °C
T.D.S. _____ mg/l Spec. Cond. 1570 μmhos/cm
Logged By: J. LUXE Witnessed By: A. Anguiera
Comments: Cross Ref. USGS (SL-1018)

WELL CONSTRUCTION

Drilling Method: Rot. Air CT Auger Other _____
T. Depth - Driller _____ T. Depth - Logger _____
Casing Depth Driller _____ Casing Depth Logger _____
Bit Size _____ Casing Dia. I.D. _____
Hole Dia. _____ From _____ To _____ Dia. From _____ To _____
Type of Casing Steel Casing Thickness _____
Type of Screen Openhole Screen Int. From _____ To _____
Type of Packing _____ Well Use NONE
Static Water Level Flowing Date 8-27-87
Yield Flow 460 GPM Pump _____

TYPE OF SURVEYS RUN

Lateral 6" Density
Caliper ccl
Flow meter Fluid Sampler
16", 64" normals Temperature
Neutron Delta Temp.
Natural Gamma SP
Fluid Resistivity

WA-885
CALIPER

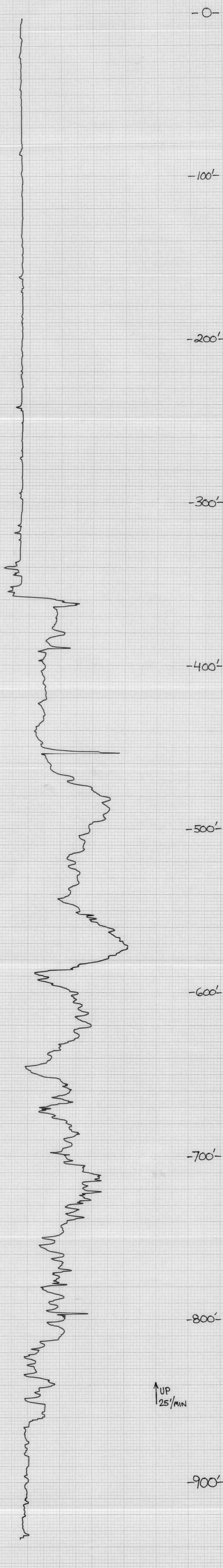
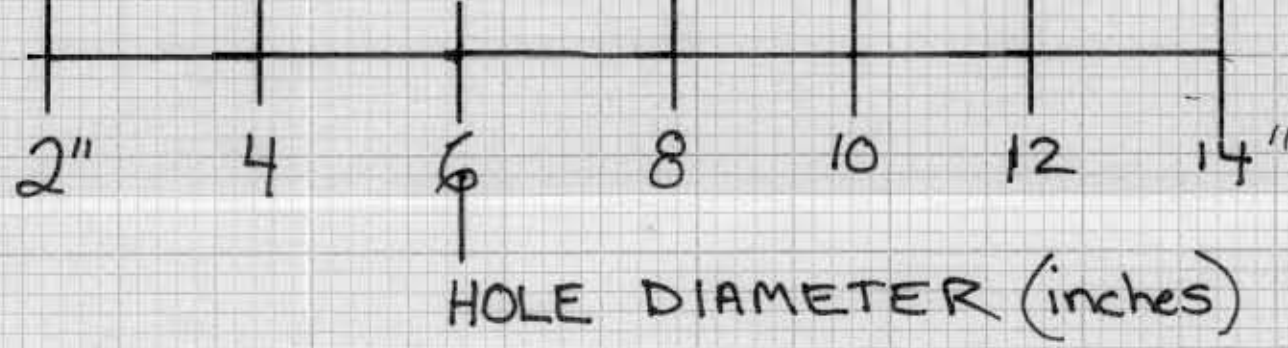

UP
25'/MIN

WA-885
CALIPER

REPRODUCIBLE SYSTEM
No. BN 6339
UNIVERSITY MICROFILMS INTERNATIONAL
SERIALS ACQUISITION
300 N. ZEEB RD.
ANN ARBOR, MI 48106
PRINTED IN U.S.A.

WELLS
&
PLUGGING
BUS: 461-1876

BL JNT'S
WATER
ENTERPRISES

SPRINKLERS
&
TANKS
RES: 464-2472

2215 South 39th Street
Fort Pierce, Florida 34947
C.V. Blount, Superintendent

DATE 3/12/88

South Florida Water Management
Well # WA-885 ^{American Way} _(Kings Hwy)
Contract # 88-021-0636

1. St. Lucie County

Item	No. Used	Unit Cost	Total
Mot-Sumole	1	@ 23.00	23.00
Cement	171	@ 6.90	1179.90
Bentonite	7	@ 5.00	35.00
Co C12	3	@ 10.00	30.00
Quigimo	0	@ 10.00	0
Sandy lime	3	@ 25.00	75.00
Other		@	

SUB TOTAL	1342.90
SALES TAX	0
TOTAL	1342.90

Your opinion is valuable to us

Comments: approved for payment
2/19/88 Ed Misher Manager W.R.

John Morgan 2/22/88
THANK YOU

SUMMARY OF MATERIALS USED WELL ABANDONMENT PROGRAM

AMERICAN WAY

Well Number WA-885 (KINGS KEY) Contract Number 88-021-0636
 Contractor Blount Water Systems Cooperator ST LUCIE COUNTY

Item	No. Used		Unit Cost	Total
1) Mob-Demob	<u>1</u>	@	<u>23.00</u>	<u>\$ 23.00</u>
2) Cement	<u>171 BAGS</u>	@	<u>6.90</u>	<u>\$ 1179.90</u>
3) Bentonite	<u>7 BAGS</u>	@	<u>5.00</u>	<u>\$ 35.00</u>
4) CaCl2	<u>3 BAGS</u>	@	<u>10.00</u>	<u>\$ 30.00</u>
5) Rig time	<u>0</u>	@	<u>10.00</u>	<u>\$ 0.00</u>
6) Standby time	<u>3 HRS</u>	@	<u>25.00</u>	<u>\$ 75.00</u>
7) Other		@		
Total Cost				<u>1342.90</u>

Comments: _____

Materials Used And Cost In Agreement With:

<u><i>C. V. Blount</i></u>	<u>2-7-88</u>
Contractor or Representative	Date
<u><i>Ed Moka</i></u>	<u>2-7-88</u>
Owner's Engineer (SFWMD)	Date
<u><i>Steph K. Mattek</i></u>	<u>2/7/88</u>
Cooperator's Representative	Date



FORM 0464
1/87

5/24/87

WELL LOCATION

FIELD INSPECTION REPORT

ALL ITEMS MUST BE COMPLETED

DATE 4-14-87, 1987
RECORDED BY Jeffrey [unclear]
SOURCE OF DATA _____

USGS SL-1018 (Z)
W.A. SL-1019 (X)

LOCATION

STATE FLORIDA COUNTY St. Lucie 2726170802212.01
MAP Ft. Pierce
SE NW 1/4, NE 1/4, SEC. 18, T. 35 S., R. 40 E.
OWNER First American Bank & Trust TELEPHONE _____
ADDRESS P.O. Box 3146 W. Palm Bch, FL. 33402

WELL DATA

TYPE OF WELL: Dug, Drilled, Driven, Bored, Jetted _____ 19
DEPTH REPORTED _____ FT. MEASURED _____ FT.
CASING DIA. _____ IN. TYPE _____
WATER LEVEL _____ FT. REPORTED _____ 19 ABOVE/BELOW M.P.
MEASURING POINT WHICH IS _____ FT. ABOVE/BELOW SURFACE
YIELD: FLOW _____ GPM. MEASUREMENT: REPORTED _____ ESTIMATED _____
USE: DOM, STOCK, PS., RR., IND., IRR., OBS.

QUALIFY

TEMP c°/f° 30.0?
CHLORIDE 450
TASTE, ORDOR, COLOR _____
SAMPLE YES / NO DATE 4-14-87
K=1670

COMMENTS

NEARBY WELL BEING PUMPED YES/NO
SIGN OFF YES/NO

Very easy access, valve not operational,
trickling, not in use

LORAN - 2726.400802224 LORAN 2726.40 08022.23
SL-1018(Z) MAP ON REVERSE SIDE SL-1019(X)

LOCATION OF SITE

WA- 885

1st American Bank & Trust

COOPERATOR: _____

SL-1018

DATE: 8-27

S/T/R: 18/355/40E

Quad: SE 1/4 | NW 1/4 | NE 1/4

TDP.: 78 °F

CAS. DIA.: 6 inches

CL: 392 PPM

T.D.: 937 feet

COND.: 1570 M.S.

C.D.: 358 feet.

Split NO

FLOW: 460 G.P.M.

CAS. TYPE: Steel

C. REF. SL-1018

SURVEYS: D/C

~~Followed plan for D.C. case.~~

NOTES:

SITE ACCESS: GOOD. SITE FLOODS FAST.

CASING COND.: GOOD

OPEN HOLE: GOOD

WELL HEAD COND.: GOOD

Long.-Lat. : $27^{\circ}26'40''$
 $80^{\circ}28'24''$

Access:

Datum:

Comments: Cross ref. to SL-Z (SL-1018)

3007.32
0668720

See SL550



** PROPERTY APPRAISER - REAL ESTATE LEGAL **

CODE [] FILE [] ACCT []

] PTX122

NAME & ADDRESS	11	FIRST AMERICAN BANK & TRUST
LEGAL I.D.	52	TRUST NO 010375
241811100020004	86	P O BX 3146
		W PALM BCH, FL 33402

18 35 40 N 1/2 OF NE 1/4 & W 3/4 OF S 1/2 OF NE 1/4 & N 1/2 OF NE 1/4 OF SE
1/4 OF NE 1/4-LESS TRACT TO ELMER W SMITH 150 FT BY 180 FT- & E 1/2 OF E
1/2 OF NW 1/4 (176.65 AC) (OR 491-1787:500-1565)

