

886



WELL LOG

WELL LOCATION

County St. Lucie
 Station I. D. 1119000886
 Date 8-28-87 Well No. WA-886
 Latitude 27°20'07" Longitude 80°27'06"
 SE $\frac{1}{4}$ SW $\frac{1}{4}$ NW $\frac{1}{4}$ Section 20 Township 36S Range 39E
 Owner ARC Groves Phone _____
 Driller _____ Date Drilled _____

DATUM

K.B. _____ L.S. _____ T.O.C. _____

FLUID QUALITY

Date 8-28-87 Time _____ Source of Sample Wellhead
 Cl 868 mg/l Type of Fluid Water
 Temp. 82°F °C Field Density _____ @ _____ °C
 T.D.S. _____ mg/l Spec. Cond. 3240 μ mhos/cm
 Logged By: J. LUKE Witnessed By: A. Anqueira
 Comments: _____

WELL CONSTRUCTION

Drilling Method: Rot. Air CT Auger Other _____
 T. Depth - Driller _____ T. Depth - Logger _____
 Casing Depth Driller _____ Casing Depth Logger _____
 Bit Size _____ Casing Dia. I.D. _____
 Hole Dia. _____ From _____ To _____ Dia. _____ From _____ To _____
 Type of Casing Steel Casing Thickness _____
 Type of Screen Open hole Screen Int. From _____ To _____
 Type of Packing _____ Well Use Grooves
 Static Water Level Flowing Date 8-28-87
 Yield Flow 311 GPM Pump _____

TYPE OF SURVEYS RUN

Lateral 6' () Density ()
 Caliper () ccl ()
 Flow meter () Fluid Sampler ()
 16', 64" normals () Temperature ()
 Neutron () Delta Temp. ()
 Natural Gamma () SP ()
 Fluid Resistivity ()

WA-886
CALIPER

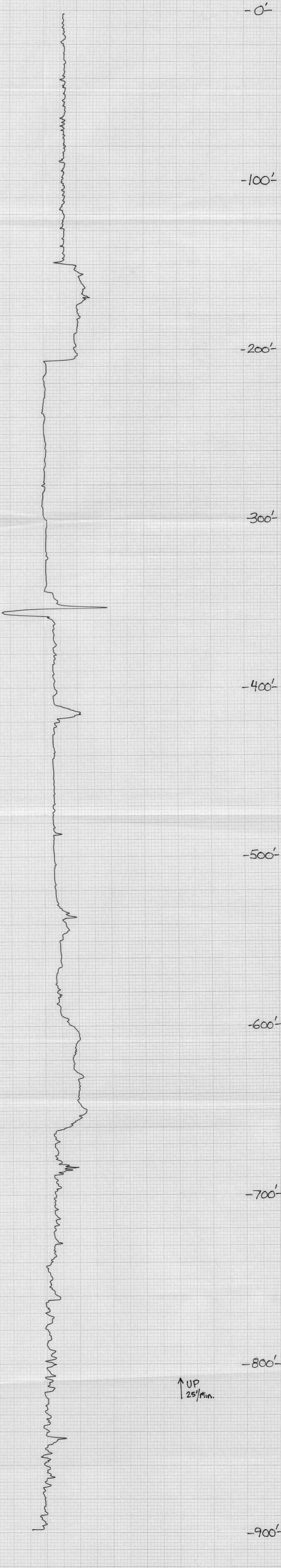

CALIPER
WA-886

No. BN 6339
 BUFFALO, NEW YORK
 GRAPHIC CONTROLS CORPORATION
 PRINTED IN U.S.A.

PHONE 461-1876
PHONE 464-2472

BLOUNT'S WELLS & PUMPS

2215 SO. 39TH ST. & VIRGINIA AVE.
FORT PIERCE, FLORIDA 33450

DATE September 11 1987

South Fla. Water Management Dist

Well # WA 886 (ABC Aquifer)

Contract # 474-W87-0397

St. Lucie County					
ITEM	NO. USED		UNIT COST	TOTAL	
mob-Demob	1	@	75 00	75 00	
Cement	18 1/2 bags	@	7 50	1,395 00	
Bentonite	7 bags	@	10 00	70 00	
CaCl ₂	7 pails	@	27 00	189 00	
Rig Time	0	@	65 00	0	
Standby Time	3 hrs	@	40 00	120 00	
Other		@			
TOTAL COST				<u>\$ 1,849 00</u>	

SUMMARY OF MATERIALS USED WELL ABANDONMENT PROGRAM

Well Number WA-886 (ABC Groves) Contract Number 474-M87-0397
Contractor BLOUNT WATER SYSTEMS Cooperator ST. LUCIE COUNTY

Item	No. Used		Unit Cost	Total
1) Mob-Demob	<u>1</u>	@	<u>\$ 75.00</u>	<u>\$ 75.00</u>
2) Cement	<u>186 bags</u>	@	<u>\$ 7.50</u>	<u>\$ 1395.00</u>
3) Bentonite	<u>7 bags</u>	@	<u>\$ 10.00</u>	<u>\$ 70.00</u>
4) CaCl2	<u>7 pail</u>	@	<u>\$ 27.00</u>	<u>\$ 189.00</u>
5) Rig time	<u>0</u>	@	<u>\$ 65.00</u>	<u>\$ 0.00</u>
6) Standby time	<u>3 hr</u>	@	<u>\$ 40.00</u>	<u>\$ 120.00</u>
7) Other		@		

Total Cost \$ 1849.00

Comments: _____

Materials Used And Cost In Agreement With:

C. V. Blount
Contractor or Representative

9-9-87
Date

[Signature]
Owner's Engineer (SFWM D)

9/9/87
Date

[Signature]
Cooperator's Representative
St. Lucie Co.

9-11-87
Date

LOCATION OF SITE

WA- 886

ABC Groves

COOPERATOR: _____

DATE: 8-28-87

S/T/R: 20|365|39E

Quad: SE 1/4, SW 1/4, NW 1/4

TEMP.: 82 °F

CAS. DIA.: 6 inches

CL: 868 PPM

T.D.: 905 feet

COND.: 3240 M.S.

C.D.: 311 feet

Split Yes

FLOW: 311 G.P.M.

CAS. TYPE: Steel

SURVEYS: D/C

NOTES: SITE ACCESS: IN GROOVES

CASING COND.: Split 0-150', 206'-311'

OPEN HOLE: GOOD

WELL HEAD COND.: Lky valve

Long.-Lat. : 27' 20' 07"
800' 27' 06"

Access :

Datum :

Comments: See map.

WA-886
WA-829

R. Hector

Location map Site # 3

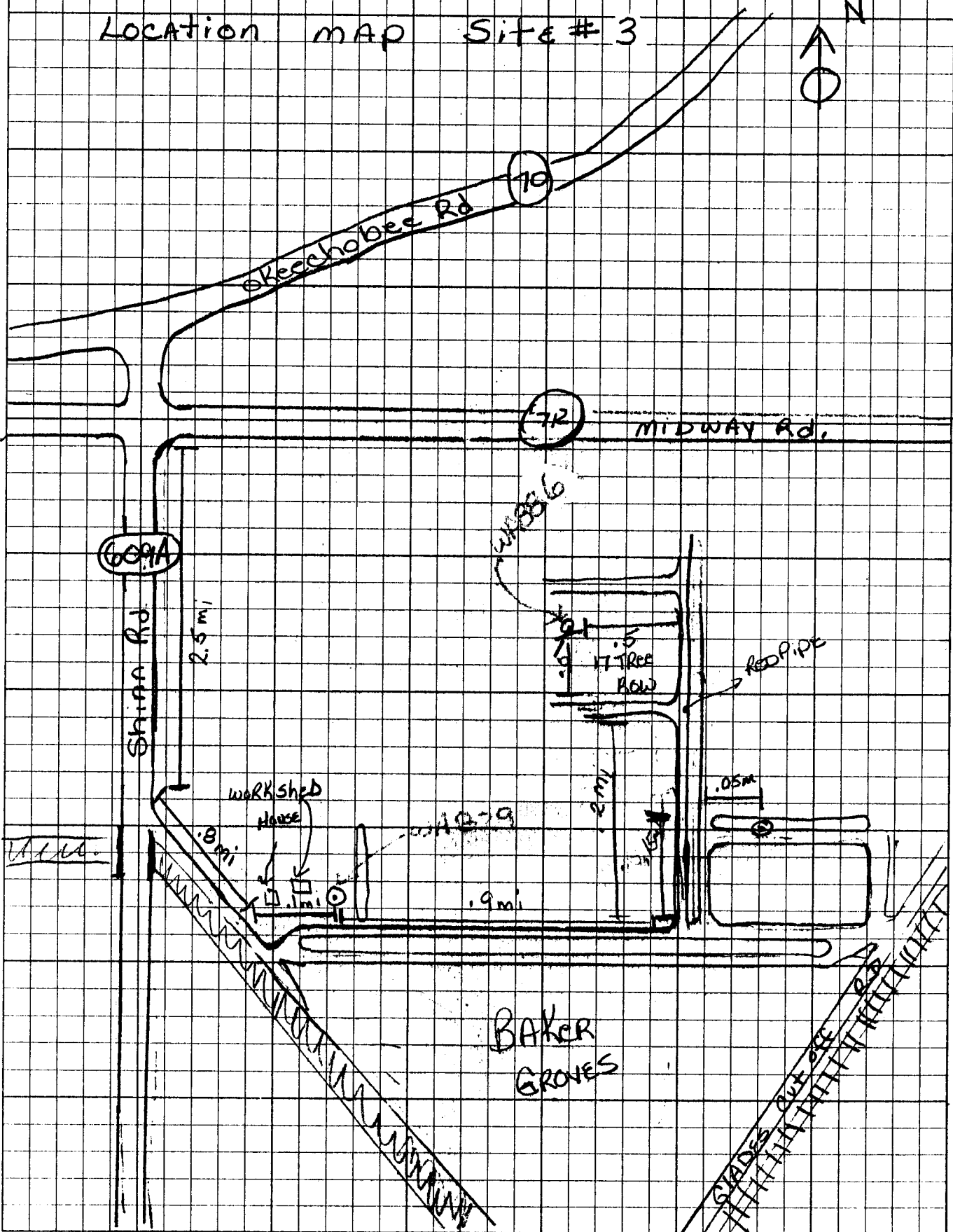
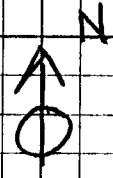

BAKER GROVES

GRADES
DUE TO RED PIPE