

2014

Prepared For

CivilSurv Design Group, Inc.
2400 Rhode Island Avenue
Fort Pierce, Florida 34950
Ph: (772) 323-2244
Fax: (772) 323-2245
www.civilsurv.com



Report Issue Date: 9/8/2014

SPECIFIC PURPOSE SURVEY



STAFF GAUGE AND REFERENCE ELEVATION REPORT

This document contains a surveyor's report and certification as to the accuracy of the methods used to determine NAVD88 elevations for staff gauges and stilling well reference elevations set by CivilSurv Design Group, Inc.

**SOUTH FLORIDA WATER MANAGEMENT DISTRICT
INFRASTRUCTURE MANAGEMENT BUREAU - SURVEY AND MAPPING SECTION
STAFF GAUGE INSTALLATION & RECALIBRATION SERVICES
HYDRAULIC & HYDROLOGY, DISCIPLINES #8, CONTRACT #4600002182**

TABLE OF CONTENTS

OVERVIEW OF THE PROJECT

LOCATION OF THE PROJECT.....	1
STAFF GAUGE AND REFERENCE ELEVATIONS DETAIL SUMMARY.....	2
PROJECT RESULTS.....	3
SURVEYOR'S CERTIFICATION.....	3

STAFF GAUGE DETAILS:

AVONP4 FIELD NOTES.....	4-9
KRCNND.....	10
KRCNNS.....	11
KRCNNM.....	12
KRCN FIELD NOTES.....	13
KRFNNC.....	14
KRFNND.....	15
KRFNNM.....	16
KRFNNS.....	17
KRFN FIELD NOTES.....	18
PC61.....	19
PC61 FIELD NOTES.....	20-21



PROJECT LOCATION MAP

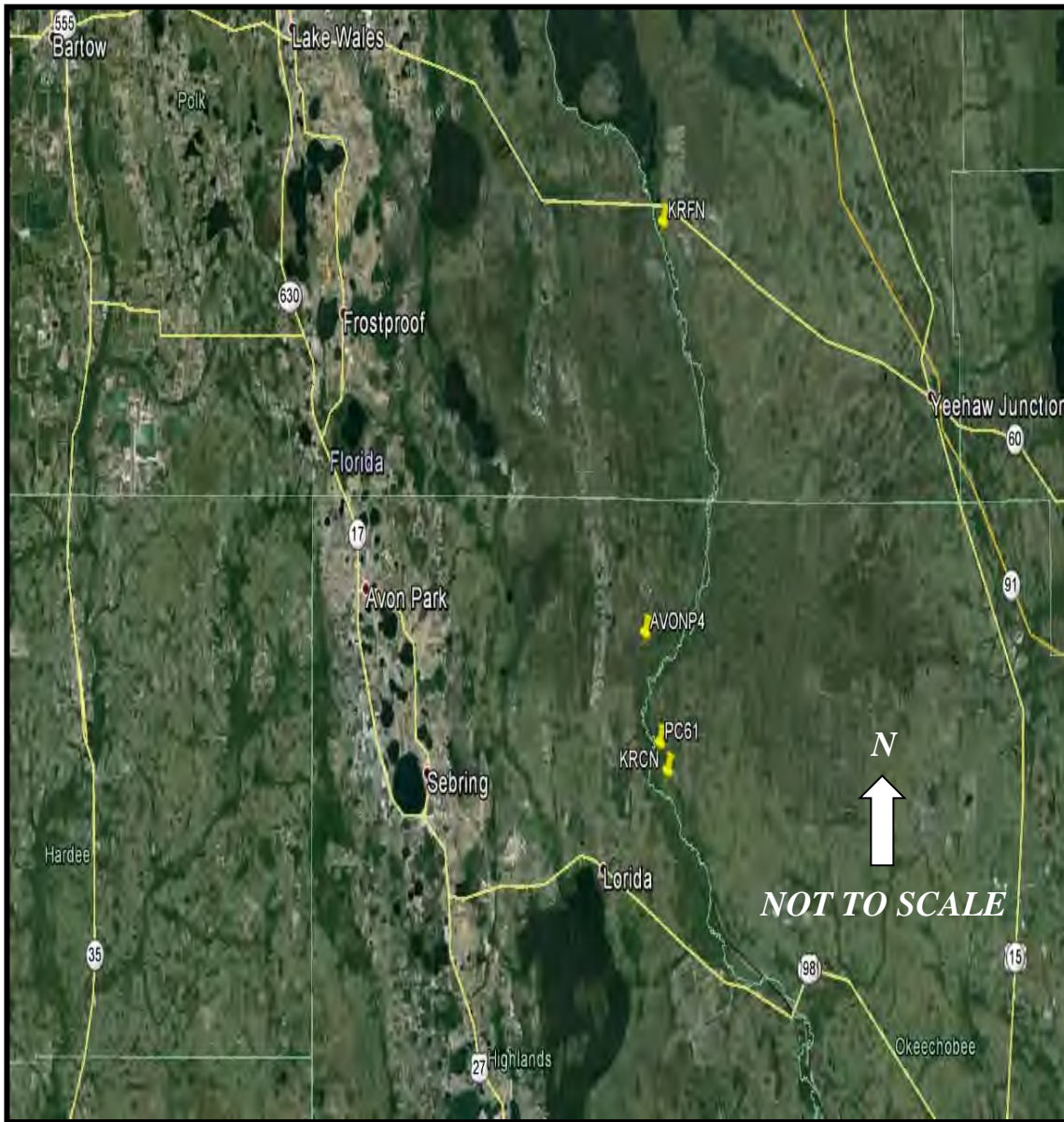

STAFF GAUGE SITES:
1. AVONP4
2. KRCN
3. KRFN
4. PC61

www.CivilSurv.com
DBE - M/WBE - SBE



2400 Rhode Island Ave

Fort Pierce, Florida 34950

p. 772-323-2244

f. 772-323-2245

tol free 866-397-4771

STAFF GAUGE AND REFERENCE ELEVATIONS DETAIL SUMMARY:

Gauge information provided by South Florida Water Management District, except as noted.

Staff Gauge Site	Latitude	Longitude	Benchmark Used	Benchmark Elevation	Datum Offset to NGVD29	Stilling Well Reference Elevations *
AVONP4	27.56519722	-81.2117528	AVPK4	43.04	+1.13	48.92
KRCNND	27.48955278	-81.18783611	KRCN	39.67	+1.16	43.52
KRCNNS	27.48955278	-81.18783611	KRCN	39.67	+1.16	43.55
KRCNNM	27.48955278	-81.18783611	KRCN	39.67	+1.16	43.44
KRFNNC	27.78833333	-81.19280833	KR1558GPS	56.228	+1.19	53.44
KRFNND	27.78833333	-81.19280833	KR1558GPS	56.228	+1.19	53.38
KRFNNM	27.78833333	-81.19280833	KR1558GPS	56.228	+1.19	53.45
KRFNNS	27.78833333	-81.19280833	KR1558GPS	56.228	+1.19	53.38
PC61	27.497225	-81.20389167	PC62	44.74	+1.15	44.75

Note:

*Denotes information developed in this survey by CivilSurv Design Group, Inc.

Specific Purpose Survey Report

Purpose:

Establish stilling well structure elevations at 4 sites and calibrate gauges (if needed) to NAVD88 datum; and establish a benchmark – also referred to as a reference elevation (RE) – on the platform of associated headwater and tailwater telemetry stations. Field Surveys for these gauges completed during the period of 8/08/14 through 9/03/14.

Leveling methods:

Leveling methods: Conventional differential leveling was performed in accordance with Florida Administrative Code 5J-17.051(3)(b)15.a. The maximum error of closure for this type of leveling is $0.05' \times \sqrt{\text{Distance in miles}}$. The error of closure achieved for the leveling performed meets or exceeds this specification.

Equipment used:

Wild NA-1

Vertical Datum:

The staff gauges listed in this report have been correctly calibrated to the North American Vertical Datum 1988 (NAVD88) as of September 3, 2014.

Sources of Data:

Benchmarks were provided by South Florida Water Management District. Information on the specific benchmarks can be obtained from the S.D.E.R.A. Website: <http://my.sfwmd.gov/sderawebapp/gis/sderamain.jsp>

Surveyor's Note:

Vertical closures obtained by comparison to converted existing NGVD'29 reference elevation tags. Party Chief and Field Book information reported herein is for consultant reference only. Each site had multiple crew visits, and stamping date is one of the on-site days.

Surveyor's Certificate:

This staff gauge elevations and stilling well reference elevations specific purpose survey (consisting of a cover, index and 21 numbered pages) is certified to the South Florida Water Management District. This report is not valid without the original signature and raised seal. All staff gauges contained in this Surveyor's Report were calibrated to a vertical accuracy of +/- 0.05'.

This is to certify that this staff gauge elevations and stilling well reference elevations specific purpose survey report was made under my responsible charge and meets the minimum technical requirements as set forth in Chapter 5J-17 of the Florida Administrative Code.

Report Issue Date: September 8, 2014

Robert N. Johnson, PSM 6540
Senior Project Surveyor
CivilSurv Design Group, Inc.
Certificate of Authorization Number: LB-7805



Field Notes Site: AVONP4

802.70

TECA WILD NA 2	520817
NAVD83	
86°	
Remarks	
S.W.M.D. ALUM. DEC. IN CONCRETE "LXBBZA 2.00B"	
LEFT: 275128.9	LONG: 811109
SET TURN PIN	
SET TURN PIN	
WOOD Nails	
TURN P.	
TURN PIN	
WOOD NAIL	

09.02.2011					
COBBETT					
EASTON X					
BASED					
BY: LKROZA					
SO. FLA. WATER	MAN. DUST				
AVONP4					
RE - ELEVATE	BM 4 WELLS				
HT	EL				
(14)					
TP					
TP					
TP					
TP					
TP					
TP					

www.CivilSurv.com
DBE - MWBE - SBE



Field Notes Site: AVONP4

802.71

DATE	TIME	REMARKS
NAVS 88	58	
		Wood NUB
		TURN P IN
		TURN P IN
		Wood NUB
		TURN P IN
		TURN P IN
		Wood NUB
		CHECK NUB

AVON P. A

DATE	TIME	CH	HT	CD	ELEV	REMARKS
09.02	08:38	TP 10	7.73	16.65	44.00B	
		M 12.53	8 = 50.53B	M 5.76		
		B 5.03		B 4.57		
		A 6.53		A 5.16		
		TP	7.73	7.70	44.77B	
		M 3.765	6 = 48.54B	M 6.00B		
		B 2.78		B 5.01		
		A 3.165		A 6.00B		
		TP	7.637	7.698	42.53B	
		M 5.67	8 = 48.20B	M 6.23		
		B 1.97		B 3.53		
		A 5.167		A 4.23		
		TP	7.601	7.553	43.77B	
		M 4.15	8 = 48.10B	M 4.75		
		B 3.25		B 3.20		
		A 4.15		A 4.675		
		TP	7.465	7.505	43.433B	
		M 3.51	8 = 47.24B	M 4.25		
		B 2.97		B 3.325		
		A 3.81		A 4.215		
		TP	7.640	7.546	43.023B	
		M 5.445	6 = 48.47B	M 4.96		
		B 1.47		B 3.46		
		A 5.445		A 4.46		
		TP 12		CHECK NUB = 7.52	45.95B	

www.CivilSurv.com
DBE - M/WBE - SBE

Field Notes Site: AVONP4

802.72

MARKS	REMARKS
ONCEK 1/1	
Wood NUB	
TURN PIN	
TURN PIN	
SET WOODS NUB	
TURN PIN	
TURN PIN	

DATE	TIME	MARKS	REMARKS
09.03.2014			So. Fla. Water, MAL DIST, AVON P4
5:14			
TP 12			
TP 3			
TP 12			

www.CivilSurv.com
DBE - M/WBE - SBE



Field Notes Site: AVONP4

802 73

NAVID88 86°					
WOOD PINS	REMARKS				
Sea Wood Pins					
Tuan Pin					
NEW PIN					
Wood Hub					
TUAN PIN					
SEA WOOD PINS					

09.03.2014 Sime Creek	SO. FLA. WATER MAN. DIST. AVON P4				
TP 17	NEE	C-D	ELEV.	REMARKS	
T 6.46	47.858	T 6.38	44.318		
M 7.535		M 5.40			
B 4.55		B 4.18			
A 5.825		A 5.46			
T 6.47		T 6.11			
M 5.44		M 5.09			
B 4.41		B 4.07			
A 5.44		A 5.09			
T 5.78		T 5.64			
M 4.24		M 4.70			
B 3.31		B 3.76			
A 4.25		A 4.70			
T 6.68		T 7.38			
M 5.44		M 6.32			
B 4.60		B 5.26			
A 5.44		A 6.32			
T 6.55		T 5.71			
M 5.08		M 4.895			
B 4.84		B 4.02			
A 5.08		A 4.895			
T 5.75		T 6.97			
M 4.61		M 5.80			
B 3.53		B 4.63			
A 4.61		A 5.80			
TP 23					

www.CivilSurv.com
DBE - M/WBE - SBE



Field Notes Site: AVONP4

802.14

N. 1/4 D. 88 88B					
	DET WOOD NUTS				
	DET TURN PIN				
	DET TURN PIN				
	DET ALBON NUTS				
	DET TURN PIN				
	DET TURN PIN				
	DET TURN PIN				

09165-20314 JAMES CREED	So. Fla. NAT. MARK DIST. AVONP4				
TP 23	NE	SE	EL	BISECT	
T 19.13	M 4.10		42.218		
M 8.120	A 3.18				
B 7.217	B 2.24				
A 8.120	A 3.18		48.298		
T 6.14	T 5.88				
M 5.205	M 4.945				
B 4.77	B 4.101				
A 5.705	A 4.945		49.058		
T 5.87	T 5.46				
M 4.915	M 4.515				
B 3.86	B 3.57				
A 4.915	A 4.515		49.458		
T 5.87	T 5.87				
M 4.905	M 4.66				
B 3.75	B 3.73				
A 4.605	A 4.60		47.463		
T 7.65	T 4.05				
M 4.94	M 2.83				
B 4.29	B 1.73				
A 4.49	A 2.83		53.073		
T 6.68	T 5.99				
M 5.785	M 5.03				
B 4.83	B 4.07				
A 5.785	A 5.03		55.798		
TP 29					

Field Notes Site: AVONP4

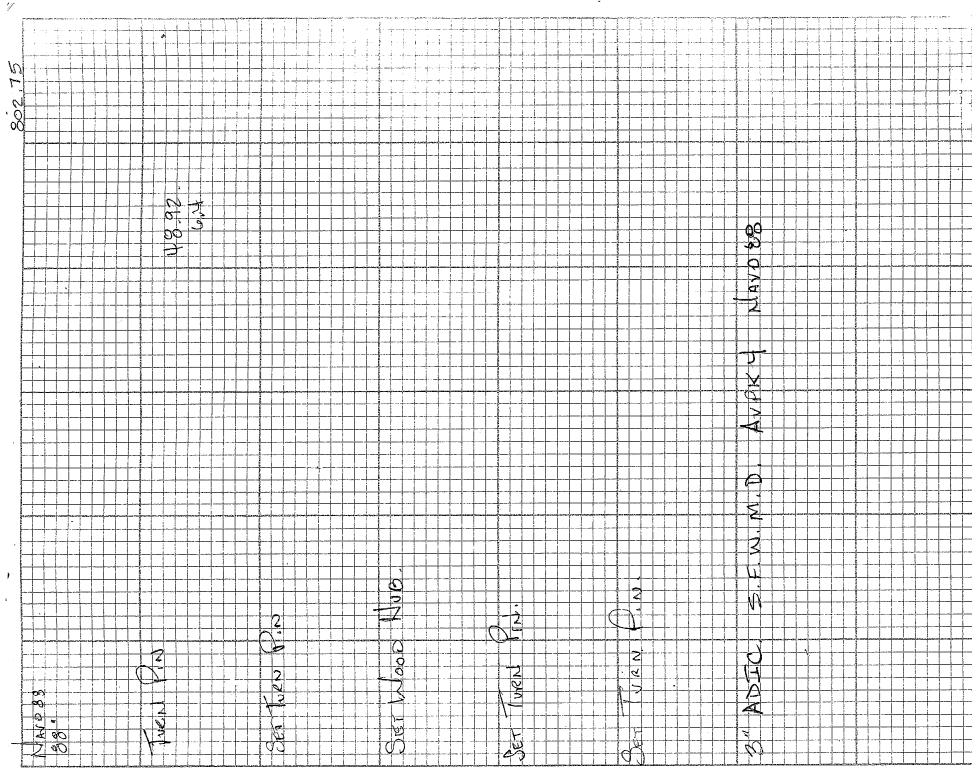

88-1073-2014
DAME CREEK

Soc. FLA. NAT. MAR. DIST. NAVO P4

STA	(+)	HI	EL	BM/IC
TP29	T 6.33 M 5.305 P 4.28 A 5.305	= 53.703	= 53.798	
	T 6.88 M 5.935 P 4.99 A 5.935	= 58.823	= 53.773	
	T 7.20 M 7.22 P 7.29 A 7.22	= 59.103	= 52.888	
	T 5.46 M 4.535 P 3.611 A 4.535	= 48.603	= 44.068	
	T 6.83 M 5.85 P 4.87 A 5.85	= 49.608	= 43.813	
BM AVOK4			= 43.068	43.04
TP29				12.275 USE 1.225 MI 0.016 ALPHABETS CR

88-1073-2014
DAME CREEK

www.CivilSurv.com
DBE - MWBE - SBE



Stage Recorder Site: KRCNND

Party Chief: T. CORBETT	Field Book Number: 802	Page Number: 68
Benchmark Elevation (NAVD 88): 39.67	Date of Field Work: 8/21/2014	Datum Offset to NGVD 29: +1.16
Benchmark Agency: SFWMD	Benchmark Type: BRASS DISC	Benchmark Stamp: KRCN
Reference Elevation (NAVD88): 43.52	Existing Tag Elevation (NGVD29): 44.70	
Latitude: 27.48955278	Longitude: -81.18783611	
Notes:		
Removed Old Board: N/A		

Photographs:

Overall Site:



Benchmark Location:



Benchmark Close Up:



Brass Tag Close Up:



Reference Mark:



Brass Tag & Reference:



New Staff Gauge:

Front View:



Side View:



Stage Recorder Site: KRCNNS

Party Chief: T. CORBETT	Field Book Number: 802	Page Number: 68
Benchmark Elevation (NAVD 88): 39.67	Date of Field Work: 8/21/2014	Datum Offset to NGVD 29: +1.16
Benchmark Agency: SFWMD	Benchmark Type: BRASS DISC	Benchmark Stamp: KRCN
Reference Elevation (NAVD88): 43.55	Existing Tag Elevation (NGVD29): 44.74	
Latitude: 27.48955278	Longitude: -81.18783611	
Notes: Removed Old Board: N/A		

Photographs:

Overall Site:



Benchmark Location:



Benchmark Close Up:



Brass Tag Close Up:



Reference Mark:



Brass Tag & Reference:



New Staff Gauge:

Front View:



Side View:



Stage Recorder Site: KRCNNM

Party Chief: T. CORBETT	Field Book Number: 802	Page Number: 68
Benchmark Elevation (NAVD 88): 39.67	Date of Field Work: 8/21/2014	Datum Offset to NGVD 29: +1.16
Benchmark Agency: SFWMD	Benchmark Type: BRASS DISC	Benchmark Stamp: KRCN
Reference Elevation (NAVD88): 43.44	Existing Tag Elevation (NGVD29): 44.63	
Latitude: 27.48955278	Longitude: -81.18783611	
Notes:		
Removed Old Board: N/A		

Photographs:

Overall Site:



Benchmark Location:



Benchmark Close Up:



Brass Tag Close Up:



Reference Mark:



Brass Tag & Reference:



New Staff Gauge:

Front View:



Side View:



Field Notes Site: KRCN

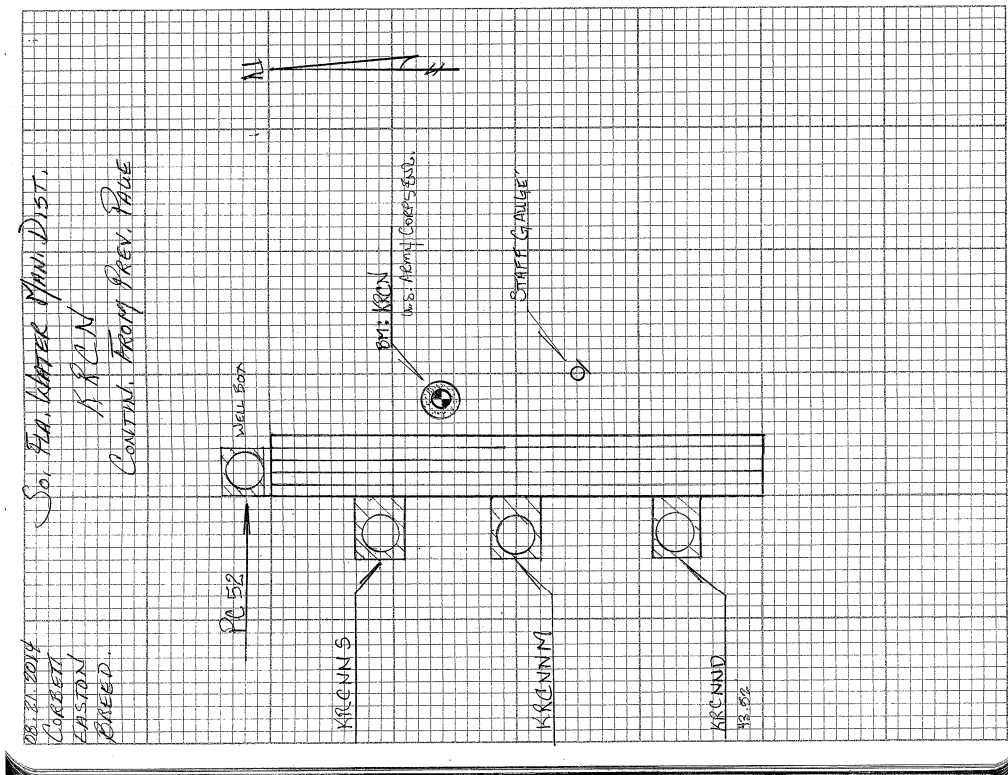
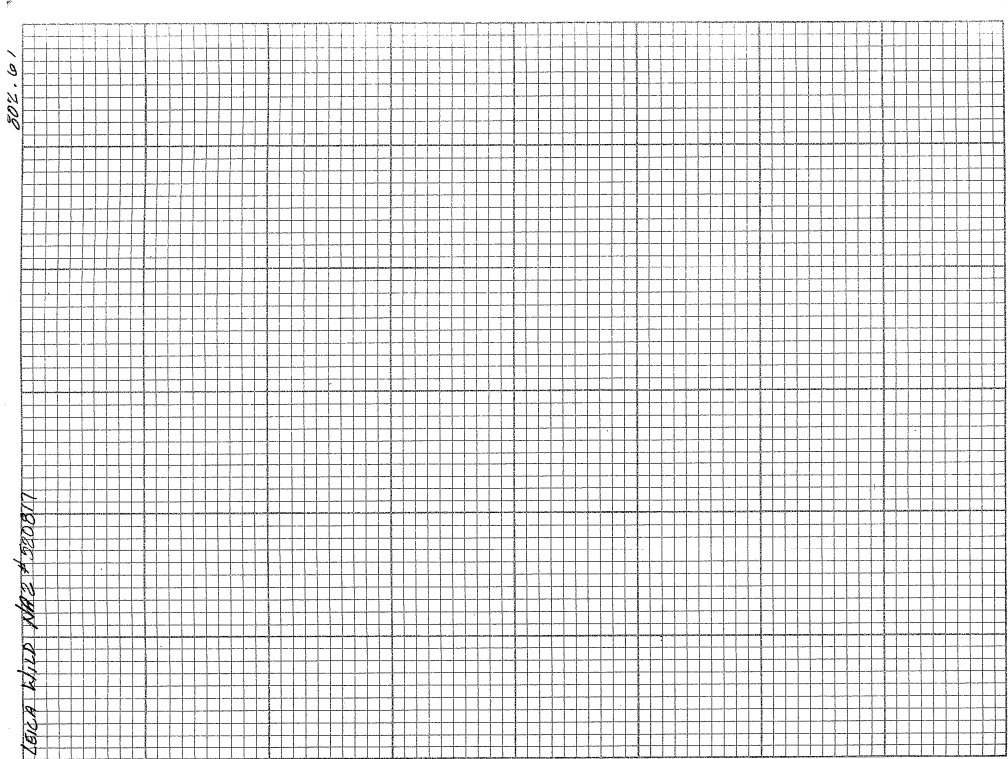

www.CivilSurv.com
DBE - M/WBE - SBE



Stage Recorder Site: **KRFNNC**

Party Chief: W. ARMSTRONG	Field Book Number: 802	Page Number: 63
Benchmark Elevation (NAVD 88): 56.228	Date of Field Work: 8/14/2014	Datum Offset to NGVD 29: +1.19
Benchmark Agency: USACE	Benchmark Type: BRASS DISC	Benchmark Stamp: KR1558GPS
Reference Elevation (NAVD88): 53.44	Existing Tag Elevation (NGVD29): 54.57	
Latitude: 27.78833333	Longitude: -81.19280833	
Notes:		
Removed Old Board: N/A		

Photographs:

Overall Site:



Benchmark Location:



Benchmark Close Up:

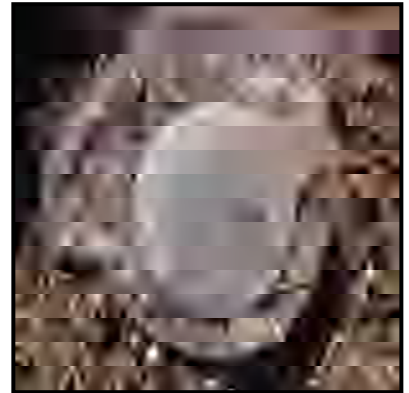

Brass Tag Close Up:



Reference Mark:

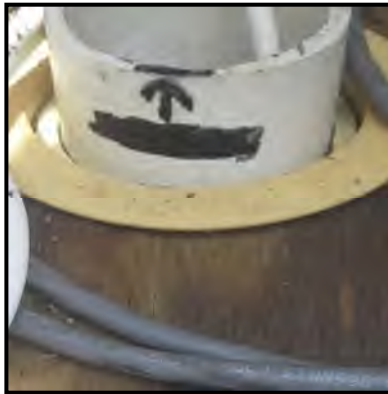

Brass Tag & Reference:



New Staff Gauge:

Front View:

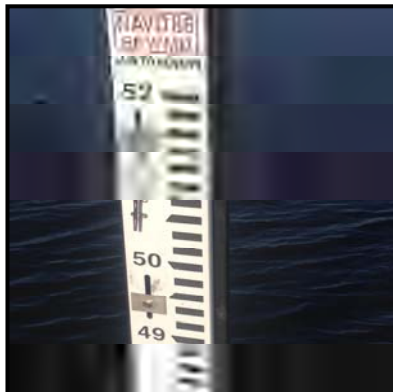

Side View:



Stage Recorder Site: **KRFNND**

Party Chief: W. ARMSTRONG	Field Book Number: 802	Page Number: 63
Benchmark Elevation (NAVD 88): 56.228	Date of Field Work: 8/14/2014	Datum Offset to NGVD 29: +1.19
Benchmark Agency: USACE	Benchmark Type: BRASS DISK	Benchmark Stamp: KR1558GPS
Reference Elevation (NAVD88): 53.38	Existing Tag Elevation (NGVD29): 54.57	
Latitude: 27.78833333	Longitude: -81.19280833	
Notes:		
Removed Old Board: N/A		

Photographs:

Overall Site:



Benchmark Location:



Benchmark Close Up:

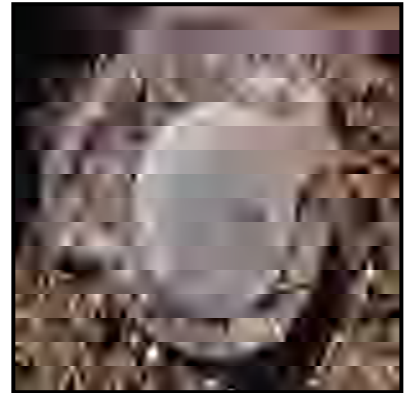

Brass Tag Close Up:



Reference Mark:



Brass Tag & Reference:



New Staff Gauge:

Front View:

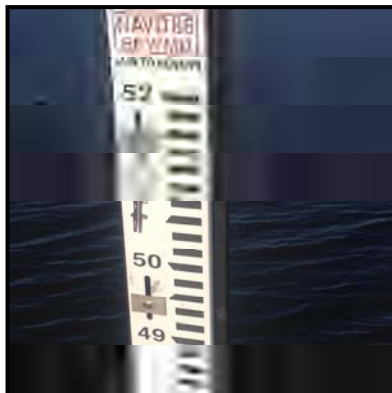

Side View:



Stage Recorder Site: KRFNNM

Party Chief: W. ARMSTRONG	Field Book Number: 802	Page Number: 63
Benchmark Elevation (NAVD 88): 56.228	Date of Field Work: 8/14/2014	Datum Offset to NGVD 29: +1.19
Benchmark Agency: USACE	Benchmark Type: BRASS DISC	Benchmark Stamp: KR1558GPS
Reference Elevation (NAVD88): 53.45	Existing Tag Elevation (NGVD29): 54.57	
Latitude: 27.78833333	Longitude: -81.19280833	
Notes:		
Removed Old Board: N/A		

Photographs:

Overall Site:



Benchmark Location:



Benchmark Close Up:

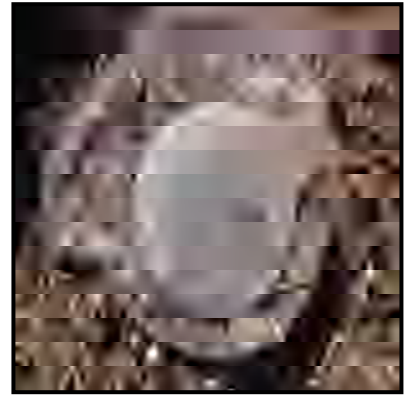

Brass Tag Close Up:



Reference Mark:



Brass Tag & Reference:



New Staff Gauge:

Front View:

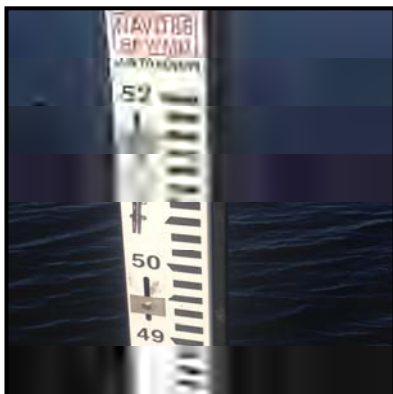

Side View:



Stage Recorder Site: KRFNNS

Party Chief: W. ARMSTRONG	Field Book Number: 802	Page Number: 63
Benchmark Elevation (NAVD 88): 56.228	Date of Field Work: 8/14/2014	Datum Offset to NGVD 29: +1.19
Benchmark Agency: USACE	Benchmark Type: BRASS DISC	Benchmark Stamp: KR1558GPS
Reference Elevation (NAVD88): 53.38	Existing Tag Elevation (NGVD29): 54.57	
Latitude: 27.78833333	Longitude: -81.19280833	
Notes:		
Removed Old Board: N/A		

Photographs:

Overall Site:



Benchmark Location:



Benchmark Close Up:

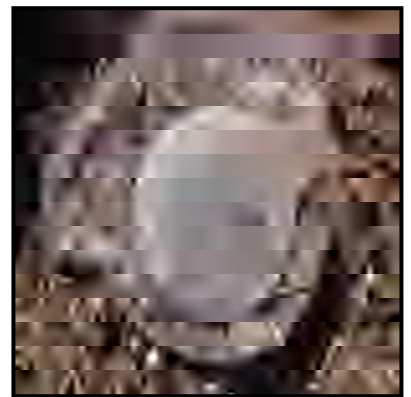

Brass Tag Close Up:



Reference Mark:



Brass Tag & Reference:



New Staff Gauge:

Front View:

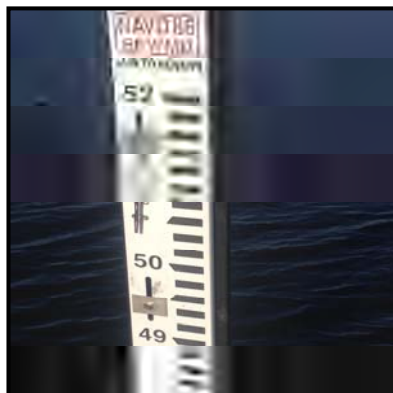

Side View:



Field Notes Site: KRFN

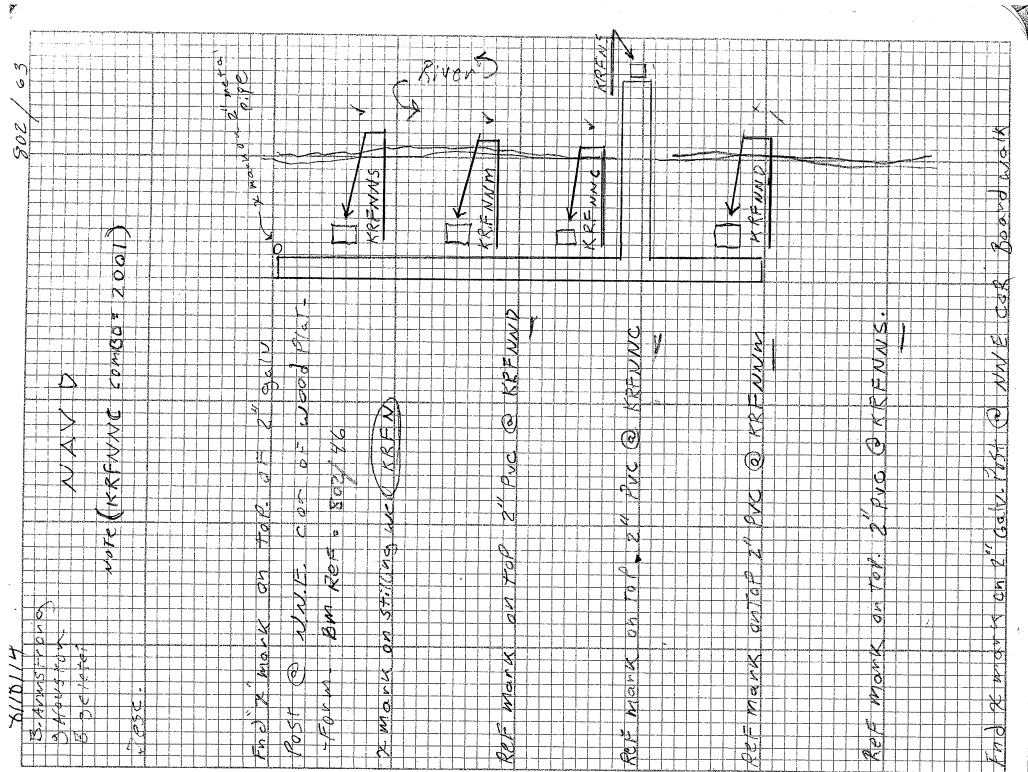

SEWARD / CHK KRFN

Sta	HI	PIV	8" / 10"
BM A 3.514	56.732		51.218
TP-1			53.612
TP-2			53.378
TP-3			53.435
TP-4			53.449
			53.380
			51.415
			51.418

www.CivilSurv.com
DBE - M/WBE - SBE

Stage Recorder Site: PC 61

Party Chief: T. CORBETT	Field Book Number: 802	Page Number: 66
Benchmark Elevation (NAVD 88): 44.74	Date of Field Work: 8/20/2014	Datum Offset to NGVD 29: +1.15
Benchmark Agency: SFWMD	Benchmark Type: STEEL ROD	Benchmark Stamp: PC 62
Reference Elevation (NAVD88): 44.75	Existing Tag Elevation (NGVD29): 46.16	
Latitude: 27.497225	Longitude: -81.20389167	
Notes: BM PC 62 IS NOT AN ONSITE BENCHMARK		
Removed Old Board: N/A		

Photographs:

Overall Site:



Benchmark Location:



Benchmark Close Up:



Brass Tag Close Up:



Reference Mark:



Brass Tag & Reference:



New Staff Gauge:

Front View:



Side View:



Field Notes Site: PC61

802.66

LEILA WILSON #585317
NAVD83

REMARKS

D.P.T.L.C.

TURN PIN

TURN PIN

TURN PIN

ON WOOD PLATFORM FOR WELL RECORDER BOX. (BAD SHAPE)
 - 4.10' TO TOW. TOW EL = 40.65'
 - .75' TOW TO TOP OF BM PC61. BM.
 STAFF 5" TALL ADJ. TO REFLECT NEW ELEV.

08.20.2014
 Corrected
 Elevation
 Adjustments
 TO STATION & BENCH MARK
 STA
 BM PC61

So. Fla. WATER MAN. DIST.
PC 61

HI	C-2	EVEN	REMARK
46.36'			
	11.06'		
		35.30'	
TP	7.45'		
		42.75'	
		8.67'	
		34.08'	
TP	10.01'		
		44.15'	
		10.53'	
		33.56'	
TP	11.33'		
		44.89'	
		.14'	
		44.75'	

www.CivilSurv.com
DBE - M/WBE - SBE



Field Notes Site: PC61

802.67

LEICA NA2 # 520817
 NAVD 88

REMARKS:
 2' ON WOOD PLATFORM ABV PC61.

TURN PIN

TURN PIN

TURN PIN

D.P.J. L.C.

08/20/2014
 SAME QTR.

Sta. PEA WVA MAN. DIST.
 PC 601

STA	CHD	HGT	CS	ELEV.	BENCH
TP	+ .45	+ 45.20'	- 11.68	+ 44.75'	
TP	+ 9.20'	+ 42.70'	- 8.12'	+ 34.60'	
TP	+ 10.06'	+ 44.66'	+ 11.75'	+ 32.91'	
Bm PC 602	+ 12.21'	+ 45.12'	- .39	+ 44.73'	44.74'

www.CivilSurv.com
 DBE - M/WBE - SBE

