



*In DB Hydro name
7/27/17
SP*

Century GEOPHYSICAL CORP.

WCA2AS7-1A

COMPANY : SFWMD
 WELL : WCA2AS7-1A *DB Hydro name*
 LOCATION/FIELD : WCA-2A
 COUNTY : Broward
 STATE : FL
 SECTION :

OTHER SERVICES:

TOWNSHIP : RANGE :

DATE : 11/11/99
 DEPTH DRILLER : 127
 LOG BOTTOM : 129.40
 LOG TOP : 0.40

PERMANENT DATUM :
 LOG MEASURED FROM: LS
 DRL MEASURED FROM: LS

KB :
 DF :
 GL :

CASING DIAMETER : 8
 CASING TYPE :
 CASING THICKNESS: 0

LOGGING UNIT :
 FIELD OFFICE :
 RECORDED BY : S Sunderla

BIT SIZE : 6
 MAGNETIC DECL. : 0
 MATRIX DENSITY : 2.71
 NEUTRON MATRIX : Dolomite

BOREHOLE FLUID : 0
 RM : 0
 RM TEMPERATURE : 0
 MATRIX DELTA T : 140

FILE : ORIGINAL
 TYPE : 9041C

THRESH: 4000

Natural & etc run down hole ←

ALL SERVICES PROVIDED SUBJECT TO STANDARD TERMS AND CONDITIONS

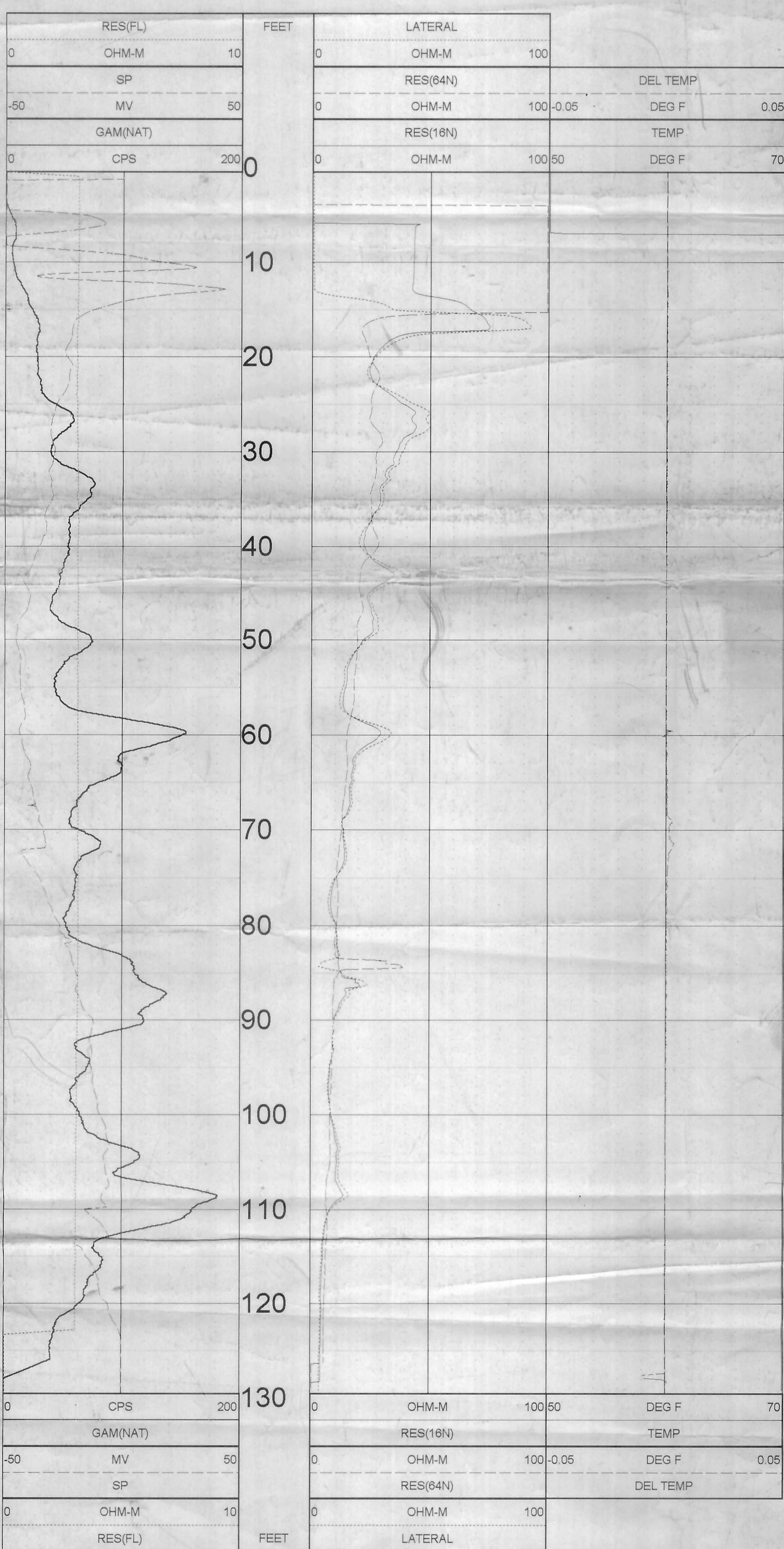

TOOL CALIBRATION WCA2AS7-1A 11/11/99 07:57
 TOOL 9041C
 SERIAL NUMBER 281

DATE	TIME	SENSOR	STANDARD	RESPONSE
1	Oct14,99 11:29:08	GAM(NAT)	Default [API-GR]	Default [CPS]
	Oct14,99 11:29:08	GAM(NAT)	Default [API-GR]	Default [CPS]
2	Oct14,99 11:29:08	RES(FL)	Default [OHM-M]	Default [CPS]
	Oct14,99 11:29:08	RES(FL)	Default [OHM-M]	Default [CPS]
3	Oct14,99 11:29:08	SP	Default [MV]	Default [CPS]
	Oct14,99 11:29:08	SP	Default [MV]	Default [CPS]
4	Oct14,99 11:29:08	RES(16N)	Default [OHM-M]	Default [CPS]
	Oct14,99 11:29:08	RES(16N)	Default [OHM-M]	Default [CPS]
5	Oct14,99 11:29:08	RES(64N)	Default [OHM-M]	Default [CPS]
	Oct14,99 11:29:08	RES(64N)	Default [OHM-M]	Default [CPS]
6	Oct14,99 11:29:08	TEMP	Default [DEG F]	Default [CPS]
	Oct14,99 11:29:08	TEMP	Default [DEG F]	Default [CPS]
7	Oct14,99 11:29:08	RES	Default [OHM]	Default [CPS]
	Oct14,99 11:29:08	RES	Default [OHM]	Default [CPS]



Century GEOPHYSICAL CORP.

WCA2AS7-1B

COMPANY : SFWMD
 WELL : WCA2AS7-1B *DB Hydro name*
 LOCATION/FIELD : WCA-2A *WCA2S7-6W1*
 COUNTY : Broward
 STATE : FL
 SECTION : TOWNSHIP : RANGE :

OTHER SERVICES:

DATE : 11/11/99 PERMANENT DATUM :
 DEPTH DRILLER : 127 KB :
 LOG BOTTOM : 128.10 LOG MEASURED FROM: LS DF :
 LOG TOP : 0.80 DRL MEASURED FROM: LS GL :
 CASING DIAMETER : 8 LOGGING UNIT :
 CASING TYPE : FIELD OFFICE :
 CASING THICKNESS: 0 RECORDED BY : S Sunderia
 BIT SIZE : 6 BOREHOLE FLUID : 0 FILE : ORIGINAL
 MAGNETIC DECL. : 0 RM : 0 TYPE : 9041C
 MATRIX DENSITY : 2.71 RM TEMPERATURE : 0
 NEUTRON MATRIX : Dolomite MATRIX DELTA T : 140

THRESH: 4000

Natural & etc run uphole ←

ALL SERVICES PROVIDED SUBJECT TO STANDARD TERMS AND CONDITIONS

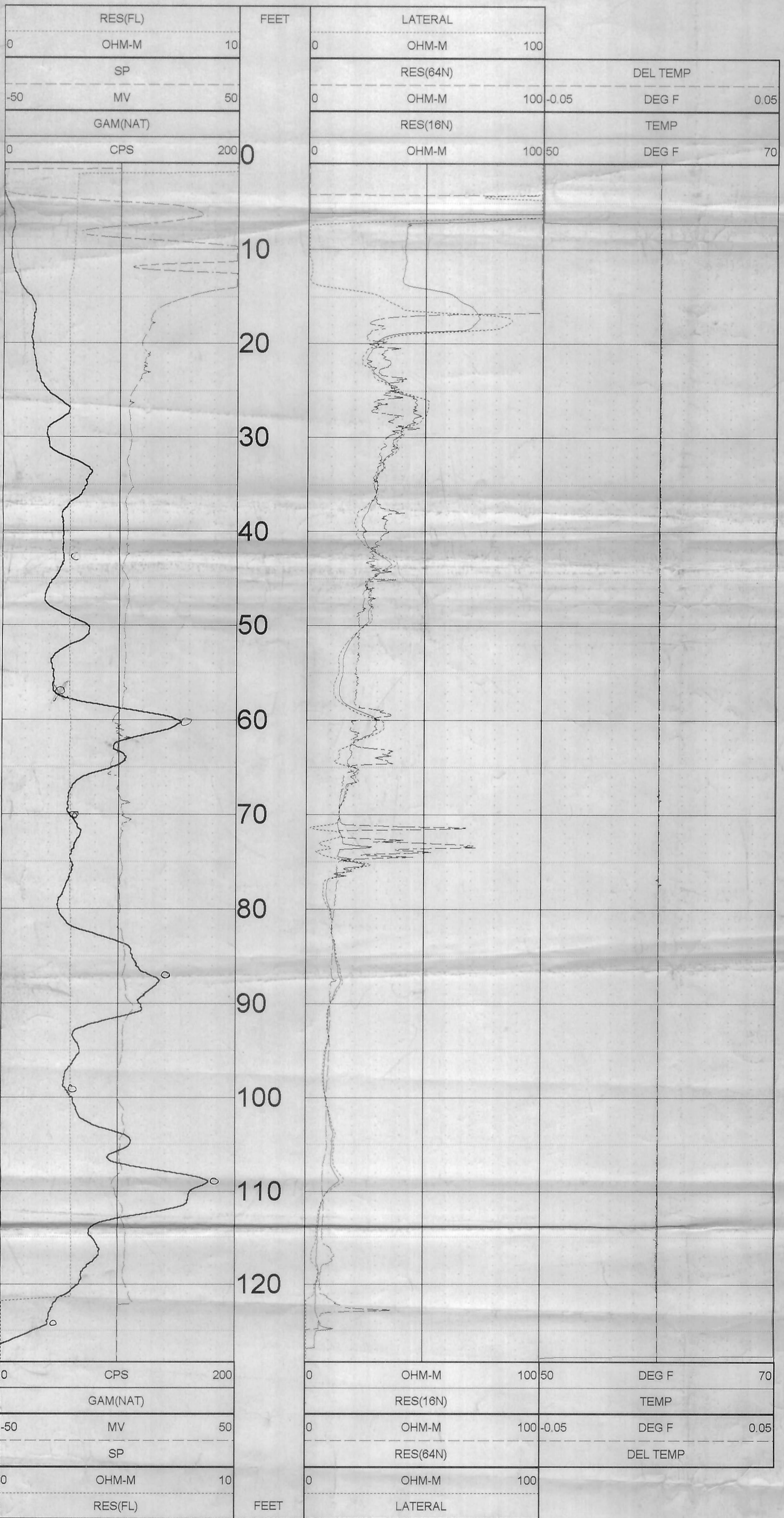

TOOL CALIBRATION WCA2AS7-1B 11/11/99 08:18
 TOOL 9041C

SERIAL NUMBER 281

	DATE	TIME	SENSOR	STANDARD	RESPONSE
1	Oct14.99	11:29:08	GAM(NAT)	Default [API-GR]	Default [CPS]
	Oct14.99	11:29:08	GAM(NAT)	Default [API-GR]	Default [CPS]
2	Oct14.99	11:29:08	RES(FL)	Default [OHM-M]	Default [CPS]
	Oct14.99	11:29:08	RES(FL)	Default [OHM-M]	Default [CPS]
3	Oct14.99	11:29:08	SP	Default [MV]	Default [CPS]
	Oct14.99	11:29:08	SP	Default [MV]	Default [CPS]
4	Oct14.99	11:29:08	RES(16N)	Default [OHM-M]	Default [CPS]
	Oct14.99	11:29:08	RES(16N)	Default [OHM-M]	Default [CPS]
5	Oct14.99	11:29:08	RES(64N)	Default [OHM-M]	Default [CPS]
	Oct14.99	11:29:08	RES(64N)	Default [OHM-M]	Default [CPS]
6	Oct14.99	11:29:08	TEMP	Default [DEG F]	Default [CPS]
	Oct14.99	11:29:08	TEMP	Default [DEG F]	Default [CPS]
7	Oct14.99	11:29:08	RES	Default [OHM]	Default [CPS]
	Oct14.99	11:29:08	RES	Default [OHM]	Default [CPS]



Century GEOPHYSICAL CORP.

WCA2AS7-2A

COMPANY : SFWMD
 WELL : WCA2AS7-2A *DBHydro Name*
 LOCATION/FIELD : WCA-2A *WCA 257-GW1*
 COUNTY : Broward
 STATE : FL
 SECTION : TOWNSHIP : RANGE :
 DATE : 11/11/99 PERMANENT DATUM :
 DEPTH DRILLER : 127 KB :
 LOG BOTTOM : 127.10 LOG MEASURED FROM: LS DF :
 LOG TOP : 5.30 DRL MEASURED FROM: LS GL :
 CASING DIAMETER : 8 LOGGING UNIT :
 CASING TYPE : FIELD OFFICE :
 CASING THICKNESS: 0 RECORDED BY : S Sunderla
 BIT SIZE : 6 BOREHOLE FLUID : 0 FILE : ORIGINAL
 MAGNETIC DECL. : 0 RM : 0 TYPE : 9065A
 MATRIX DENSITY : 2.71 RM TEMPERATURE : 0
 NEUTRON MATRIX : Dolomite MATRIX DELTA T : 140 THRESH: 4000

OTHER SERVICES:

Caliper log on uphole ←

ALL SERVICES PROVIDED SUBJECT TO STANDARD TERMS AND CONDITIONS

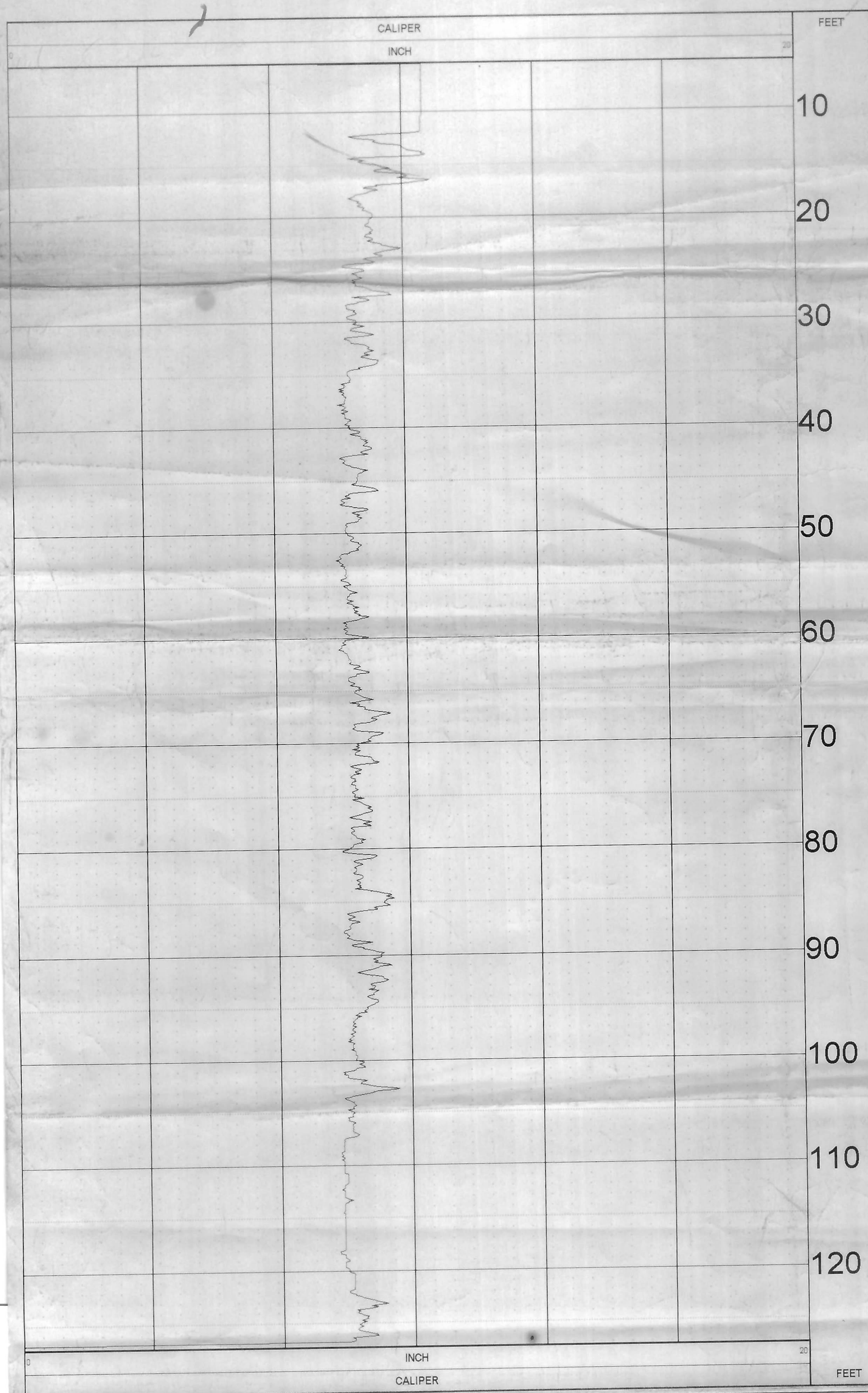

TOOL CALIBRATION WCA2AS7-2A 11/11/99 09:19
 TOOL 9065A
 SERIAL NUMBER 591

	DATE	TIME	SENSOR	STANDARD	RESPONSE
1	Oct14,99	11:35:04	CALIPER	Default [INCH]	Default [CPS]
	Oct14,99	11:35:04	CALIPER	Default [INCH]	Default [CPS]
2	Oct14,99	11:35:04	CALIPERL	Default [INCH]	Default [CPS]
	Oct14,99	11:35:04	CALIPERL	Default [INCH]	Default [CPS]
3	Oct14,99	11:35:04	CALIPERX	Default [INCH]	Default [CPS]
	Oct14,99	11:35:04	CALIPERX	Default [INCH]	Default [CPS]
4	Oct14,99	11:29:08	RES(16N)	Default [OHM-M]	Default [CPS]
	Oct14,99	11:29:08	RES(16N)	Default [OHM-M]	Default [CPS]
5	Oct14,99	11:29:08	RES(64N)	Default [OHM-M]	Default [CPS]
	Oct14,99	11:29:08	RES(64N)	Default [OHM-M]	Default [CPS]