

Attachment A-1  
Buck Island/MacArthur-Agro Farm Location

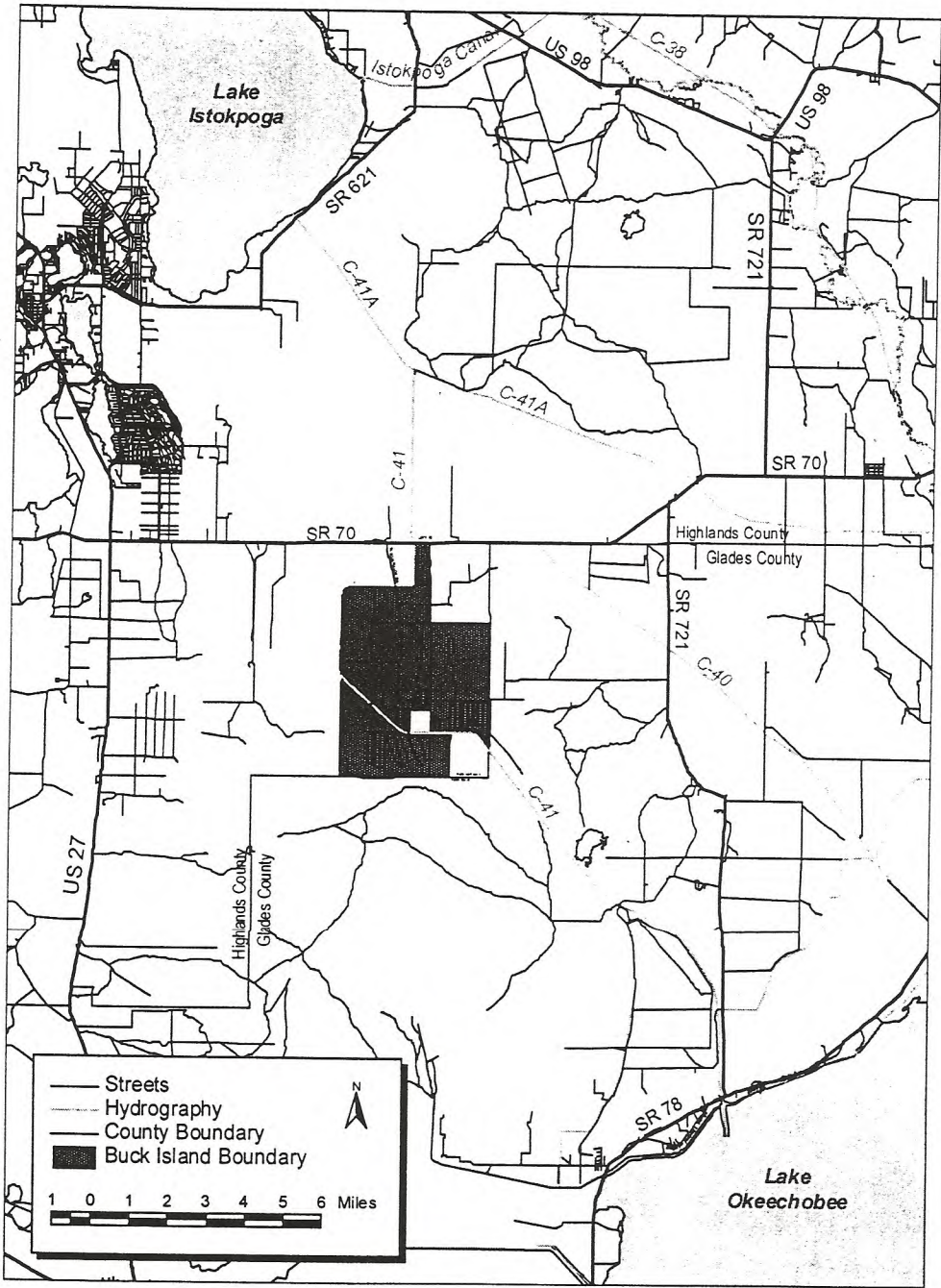

Attachment A-2  
Buck Island/MacArthur-Agro Pasture Locations

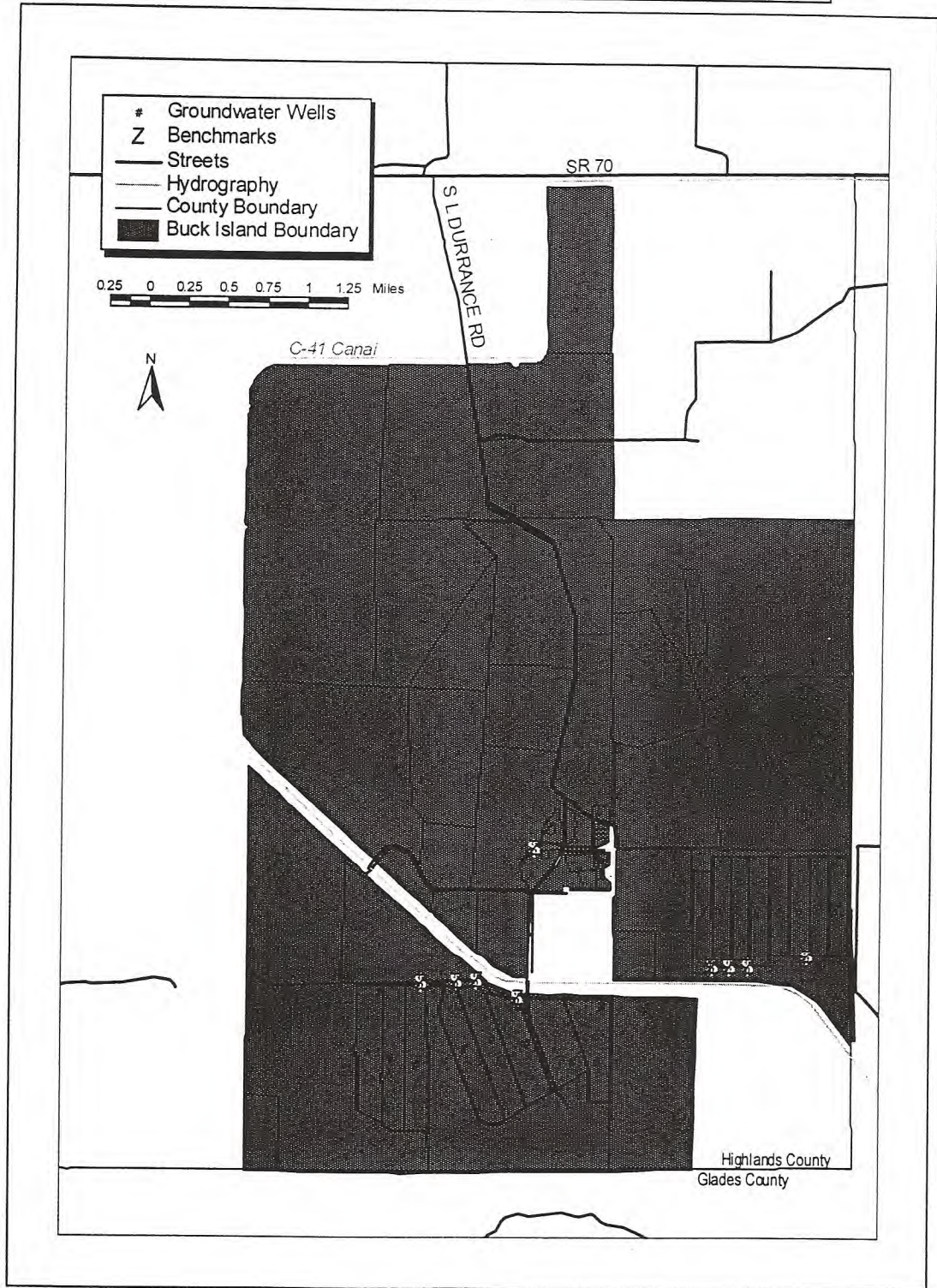



**Attachment A-4**  
**Buck Island/MacArthur-Agro Pasture Locations**  
 Pasture Sites BUCK01 thru BUCK22



**East Pasture**  
 Sites BUCK12 through BUCK22

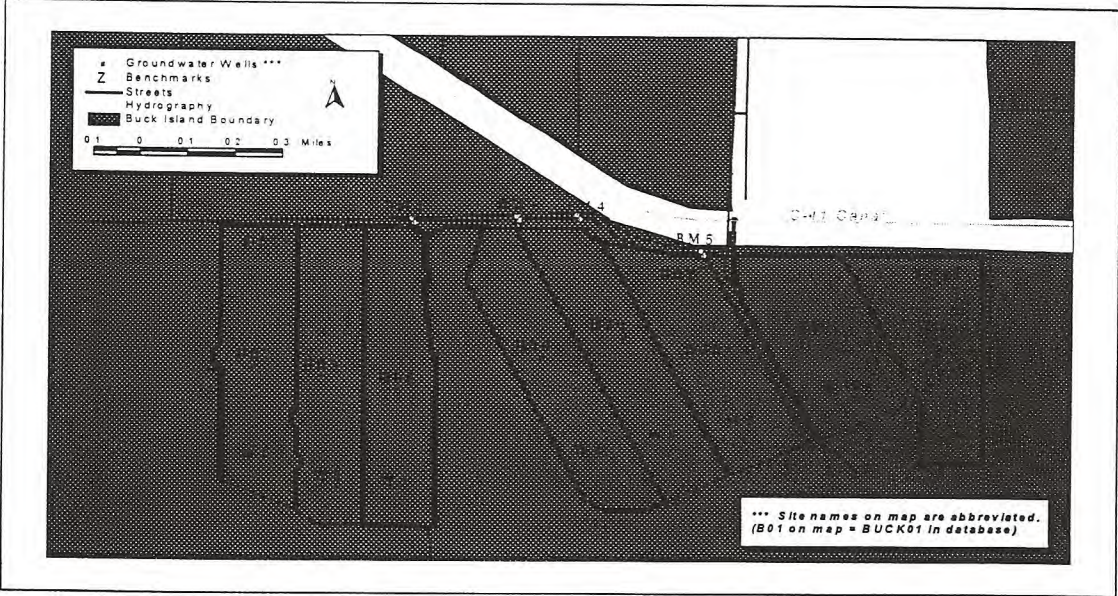

**West Pasture**  
 Sites BUCK01 through BUCK11

Attachment A-5  
Buck Island/MacArthur-Agro Site/Bench Marks  
GPS and X&Y Coordinates

Buck Island/MacArthur-Agro Sites  
GPS and X & Y Coordinates

SiteName	Pasture	Wellsize	X_sp83	Y_sp83	Lat_83	Lon_83
BUCK01	w1	4 in.	585755	1019050	27 08 13.366 N	81 12 59.393 W
BUCK02	w1	2 in.	585398	1017090	27 07 53.950 N	81 13 03.307 W
BUCK03	w2	2 in.	586145	1016930	27 07 52.378 N	81 12 55.036 W
BUCK04	w3	2 in.	586979	1016730	27 07 50.411 N	81 12 45.801 W
BUCK05	w4	2 in.	588578	1017240	27 07 55.488 N	81 12 28.111 W
BUCK06	w5	2 in.	589490	1017580	27 07 58.870 N	81 12 18.023 W
BUCK07	w6	4 in.	590331	1018600	27 08 08.985 N	81 12 08.732 W
BUCK08	w6	2 in.	590630	1017410	27 07 57.205 N	81 12 05.401 W
BUCK09	w7	2 in.	592165	1016840	27 07 51.584 N	81 11 48.401 W
BUCK10	w8	2 in.	592996	1016850	27 07 51.696 N	81 11 39.203 W
BUCK11	w8	4 in.	593129	1018640	27 08 09.425 N	81 11 37.762 W
BUCK12	s1	2 in.	596494	1021830	27 08 41.066 N	81 11 00.566 W
BUCK13	s2	2 in.	597094	1021840	27 08 41.174 N	81 10 53.924 W
BUCK14	s3	2 in.	597664	1021840	27 08 41.182 N	81 10 47.614 W
BUCK15	s4	2 in.	598268	1021850	27 08 41.290 N	81 10 40.928 W
BUCK16	s5	2 in.	598999	1021860	27 08 41.399 N	81 10 32.836 W
BUCK17	s6	2 in.	599674	1021870	27 08 41.507 N	81 10 25.364 W
BUCK18	s7	2 in.	600303	1021870	27 08 41.516 N	81 10 18.401 W
BUCK19	s8	2 in.	600842	1021860	27 08 41.424 N	81 10 12.434 W
BUCK20	s1	4 in.	596684	1020010	27 08 23.045 N	81 10 58.433 W
BUCK21	s5	4 in.	599256	1020510	27 08 28.033 N	81 10 29.970 W
BUCK22	s8	4 in.	600766	1020490	27 08 27.856 N	81 10 13.254 W

Buck Island/MacArthur-Agro Bench Marks  
GPS and X & Y Coordinates

Benchmrk	Pasture	X_sp83	Y_sp83	Lat_83	Lon_83
BM1	HQ	590853	1023830	27 09 00.788 N	81 12 03.047 W
BM2	w3	587160	1019370	27 08 16.559 N	81 12 43.847 W
BM3	w4	588320	1019420	27 08 17.073 N	81 12 31.007 W
BM4	w5	588987	1019440	27 08 17.282 N	81 12 23.624 W
BM5	w6	590362	1018900	27 08 11.957 N	81 12 08.394 W
BM6	s1	596830	1019950	27 08 22.453 N	81 10 56.816 W
BM7	s3	597394	1019940	27 08 22.362 N	81 10 50.573 W
BM8	s4	597994	1019950	27 08 22.470 N	81 10 43.931 W
BM9	s6	599972	1020340	27 08 26.359 N	81 10 22.041 W



# ATTACHMENT "B"

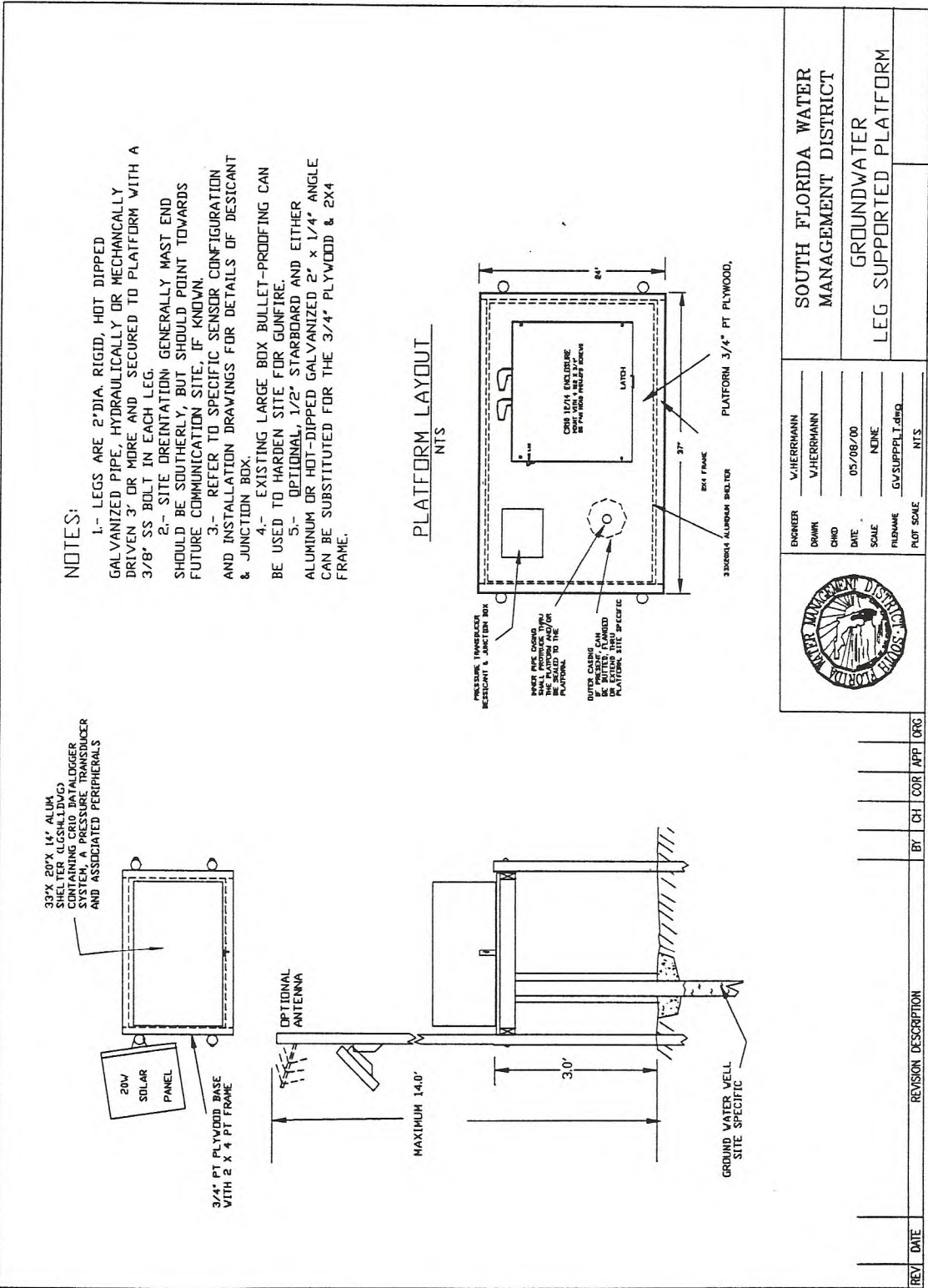

## Buck Island Ground Water Monitoring Station

	SOUTH FLORIDA WATER MANAGEMENT DISTRICT	GROUNDWATER LEG SUPPORTED PLATFORM
ENGINEER	V. HERRMANN	GV/SUPPLT.dwg
DRAWN	V. HERRMANN	NTS
CHKD		
DATE	05/08/00	
SCALE	NONE	
FILENAME		
PLT SCALE		



REV	DATE	DESCRIPTION	BY	CHK	APP	ORG

MW-5  
Buck Island Ranch  
ATI Project # 20017057  
Completion Date 4/7/00

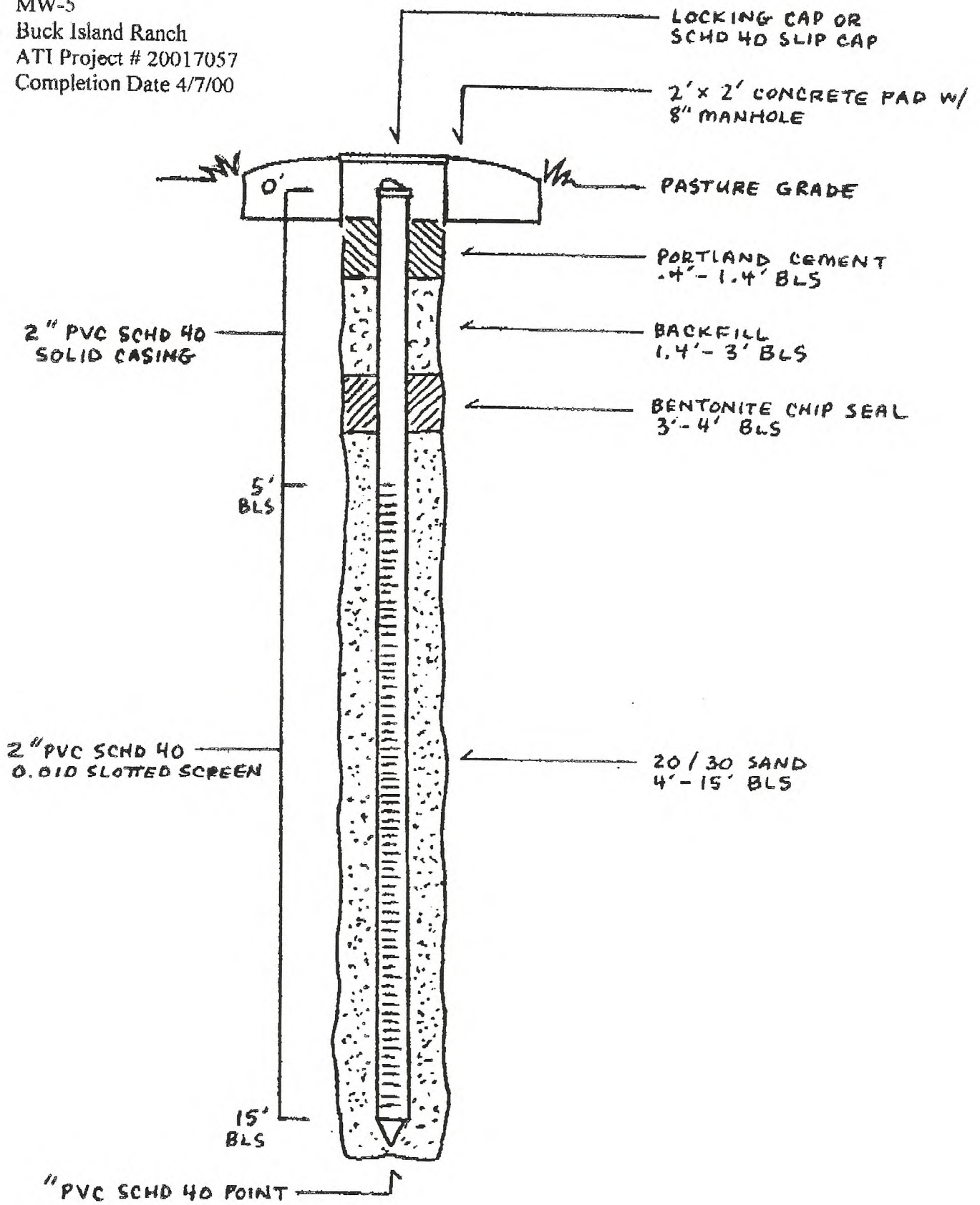







SITE WORKSHEET

Equipment Removed (if applicable): N/A

Benchmark Elevation: 28.66' Date: 9-15-00

Disc Number: N/A

Location/Description: 1" Galv. Pipe 20" South of Well

Headwater Reference Elevation: \_\_\_\_\_ Date: \_\_\_\_\_  
Location: \_\_\_\_\_

Tailwater Reference Elevation: \_\_\_\_\_ Date: \_\_\_\_\_  
Location: \_\_\_\_\_

Measurable Max/Min Stage: Top of Well 31.51 Bottom of Well 13.10 (HW, STG, GW) (GW)  
Top of Well \_\_\_\_\_ Bottom of Well \_\_\_\_\_ (IW)

Well Platform:  Plywood  Aluminum  Other: \_\_\_\_\_

Power Source (check one):  A/C  Solar  
If solar, complete the following:  
# of Panels 1 Watts 20

Communication Type:  
 R/F (Radio Frequency) Not Yet Installed R/F Code \_\_\_\_\_  
 Cellular Telephone Phone # \_\_\_\_\_  
 Land-Line Telephone

ARDAMS Loop:  ENR  Okeechobee  East  Caloosahatchee  
 AEAA  Kissimmee  WXST  Other: \_\_\_\_\_

R/F Access Point:  Yes  No

GIS Staff (initial/date when completed): \_\_\_\_\_  Added  Modified

Site Coverage(s):  Stage  Well  Weather/Evap  
 Rain  Flow  Other: \_\_\_\_\_

Database Manager and Westport Staff (initial/date when registration completed):

\_\_\_\_\_ MIRMAID (site name) \_\_\_\_\_ DCVP  
\_\_\_\_\_ DBHYDRO \_\_\_\_\_ MIRMAID (equipment)



Site Name: **BUCK05**

Date: 10/12/00

ARRAY ID	COLUMN	PARAMETER	SENSOR TYPE	ASCII CODED 4-8 CHARACTER I.D.	INTERVAL	SENSOR RANGE	Expected Range at Site
001	5 - 12	SITE ID			12 HRS		
		CR10 BATTERY	Internal		3 HRS	0 to 25 VOLTS	12.20 - 14.70
		GW1	SDI Pressure Transducer #1, or Druck		15 MIN.	0 to 34.60 FEET	13.60 - 31.51 ft
		GW1 TEMP.	SDI Pressure Transducer #1		15 MIN.	0 to 40 Degres C	0 to 40 Degres C
		Version #	Internal Settings Hard Code = 5.10		5 Min Change and 30 Day Time Stamp		
		SITE ID	Default = 32				
002	5	HW Trigger	Default = 1			0=OFF, 1=ON	
		TW Trigger	Default = 1			0=OFF, 1=ON	
		GW Trigger	Default = 6			0 = OFF, 1 = ON Respectively	
		GW probe Type(1,2,3)	Default = 0 (000 = Unknown, Unknown, Unknown)			0=Off, or Unknown; 1=Druck;	
		GW probe Type(4,5,6)	Default = 0 (000 = Unknown, Unknown, Unknown)			2=Std; Waterlog; 3 and up Reseved	
		Wq Change Trigger	Default = 0			0=No change, 1=change	
		Wq Triggers	Default = 1			0 = OFF, 1 = ON	
		AP Trigger	Default = 1			0 = OFF, 1 = CS105, 2 = PTA-427	
		RAIN Trigger	Default = 1			0=OFF, 1=ON	
		Aux. Battery Trigger	Default = 3			0=None, 1=1, 2=2, 3=3 Batteries	
		GW/Druck Triggers	Default = 0			0 = Use Waterlog, 1 = Use Druck	
		REF Elevations	HW, TW, GW1, GW2, GW3, GW4, GW5, GW6			IN FEET	
Offsets	HW, TW, GW1, GW2, GW3, GW4, GW5, GW6			IN FEET			
Druck Multipliers	Default = 0			Sensor Specific			

**11/18/97 Changes**

- Additions:**  
 Any Value that does not need to be high resolution will not be.  
 Capability to measure up to 3 Aux. Batteries.  
 Gw Type and Wq Change locations added per request.
- Subtractions:**  
 Wq parameters was reduced from 10 to 9.  
 You may only Measure 4 Drucks if you are going to measure more than one battery, and you can only measure 5 Drucks if you are going to measure one battery or Barometric pressure, or both.

**Warning!** This Program no longer fits inside of a 4k CR10. It can ONLY be installed in a CR10X.

**SFWMD - (Recorder Modernization)**  
**BUCK ISLAND PROJECT**  
**Site Installation Summary & Equipment Inventory**

**STATION:** Buck 05 (Stand-Alone - Groundwater Monitoring Station)

1. Location: MacArthur Agro-Ecology Research Center (MAERC)
2. Local ID: Which Pasture: Winter Cell #: 4 Well #: B05
3. Coordinates: LAT: 27°07'55.488" LONG: 81°12'28.111"
4. MAERC B.M. - I.D.: Well 4 Description: 1" Gal. Pipe Elevation 28.66'
5. Shelter Size 33"x20"x14" Height Above L.S.: 3.20' Elevation: 31.38'
6. Groundwater Well RP Description: 2" Well (T.O.C.) Marked Elevation 31.51'
7. Pressure Transducer Type: Rittmeyer PSI Range: 15 Depth Set: 17.80'
8. Data Logger (CR-10X) Serial # X22159 District Asset # N/A
9. Modem Serial # Not Installed Yet District Asset # N/A
10. RF Directional Bearing: 172 Degrees RF Address: N/A
11. Radio Serial # Not Installed Yet District Asset # N/A
12. Groundwater P.T. S/N # 979717 District Asset # N/A
13. Survey Date: 9-15-00 Activation Date: 9-15-00
14. District Inspection Date: 9-27-00 By: Danny Yeck

Remarks: Site access can be difficult - heavy undergrowth / rough terrain / 4x4 vehicle recommended.

---

---

---

---

**\*Survey Notes\***

- Hydrogage, Inc., surveyed from MAERC provided Bench Marks (1" Galv. Pipe - driven to L.S. approx. 12-18" South of Shelter) to Well R.P. - Top of Casings - Marked.

- BM - Bench Mark
- LS - Land Surface
- N/A - Not Applicable
- PT - Pressure Transducer
- RF - Radio Frequency
- RP - Reference Point
- TOC - Top of Casing

Data Input By: WHH  
Draft Check By: MSP  
Final Review By: SGR