



WELL LOG

WELL LOCATION

County COLLIER
 Station I. D. 0210000060
 Date 1/21/86 Well No. C-2068 I
 Latitude 26°-18'-12" Longitude 81°-18'-26"
NE 1/4 NW 1/4 Section 15 Township 48S Range 30E
 Owner U.S.G.S. Phone _____
 Driller NAPLES WELL Date Drilled 1/21/86

DATUM

K.B. _____ L.S. 0.0' T.O.C. _____

FLUID QUALITY

Date _____ Time _____ Source of Sample _____
 Cl _____ mg/l Type of Fluid _____
 Temp. _____ °C Field Density _____ @ _____ °C
 T.D.S. _____ mg/l Spec. Cond. _____ μmhos/cm
 Logged By: E. DAENHAUER Witnessed By: L. WERST
 Comments: CASING & SCREEN SET AFTER LOGGING.

WELL CONSTRUCTION

Drilling Method: Rot Air CT Auger Other _____
 T. Depth - Driller 254' T. Depth - Logger 254'
 Casing Depth Driller _____ Casing Depth Logger _____
 Bit Size _____ Casing Dia. I.D. _____
 Hole Dia. 8" From 0' To 102' Dia. 5" From 102' To 254'
 Type of Casing P.V.C. Casing Thickness _____
 Type of Screen OPENHOLE Screen Int. From _____ To _____
 Type of Packing _____ Well Use MONITOR.
 Static Water Level _____ Date _____
 Yield Flow _____ Pump _____

TYPE OF SURVEYS RUN

Lateral 6' Density
 Caliper ccl
 Flow meter Fluid Sampler
 16", 64" normals Temperature
 Neutron Delta Temp.
 Natural Gamma SP
 Fluid Resistivity

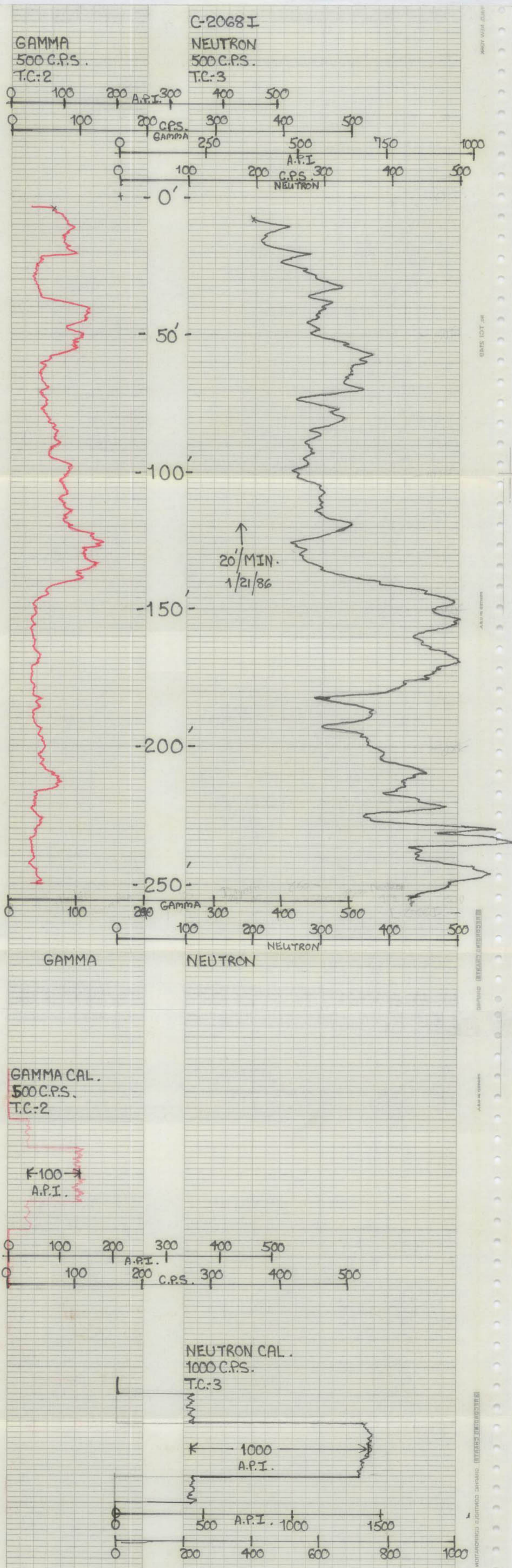



WELL LOG

WELL LOCATION

County COLLIER
 Station I. D. Q210000060
 Date 1/21/86 Well No. C-2068I
 Latitude 26°-18'-12" Longitude 81°-18'-26"
NE 1/4 NW 1/4 SE 1/4 Section 15 Township 48S Range 30E
 Owner U.S.G.S. Phone _____
 Driller NAPLES WELL Date Drilled 1/21/86

WELL CONSTRUCTION

Drilling Method: Rot. Air CT Auger Other _____
 T. Depth - Driller 254' T. Depth - Logger 254'
 Casing Depth Driller _____ Casing Depth Logger _____
 Bit Size _____ Casing Dia. I.D. _____
 Hole Dia. 8" From 0' To 102' Dia. 5" From 102' To 254'
 Type of Casing P.V.C. Casing Thickness _____
 Type of Screen OPENHOLE Screen Int. From _____ To _____
 Type of Packing _____ Well Use MONITOR
 Static Water Level _____ Date _____
 Yield Flow _____ Pump _____

DATUM

K.B. _____ L.S. 0.0' T.O.C. _____

FLUID QUALITY

Date _____ Time _____ Source of Sample _____
 Cl _____ mg/l Type of Fluid _____
 Temp. _____ °C Field Density _____ @ _____ °C
 T.D.S. _____ mg/l Spec. Cond. _____ μmhos/cm

Logged By: E. DAUENHAUER Witnessed By: L. WERST

Comments: CASING & SCREEN SET AFTER LOGGING.

TYPE OF SURVEYS RUN

Lateral 6' Density
 Caliper ccl
 Flow meter Fluid Sampler
 16", 64" normals Temperature
 Neutron Delta Temp.
 Natural Gamma SP
 Fluid Resistivity

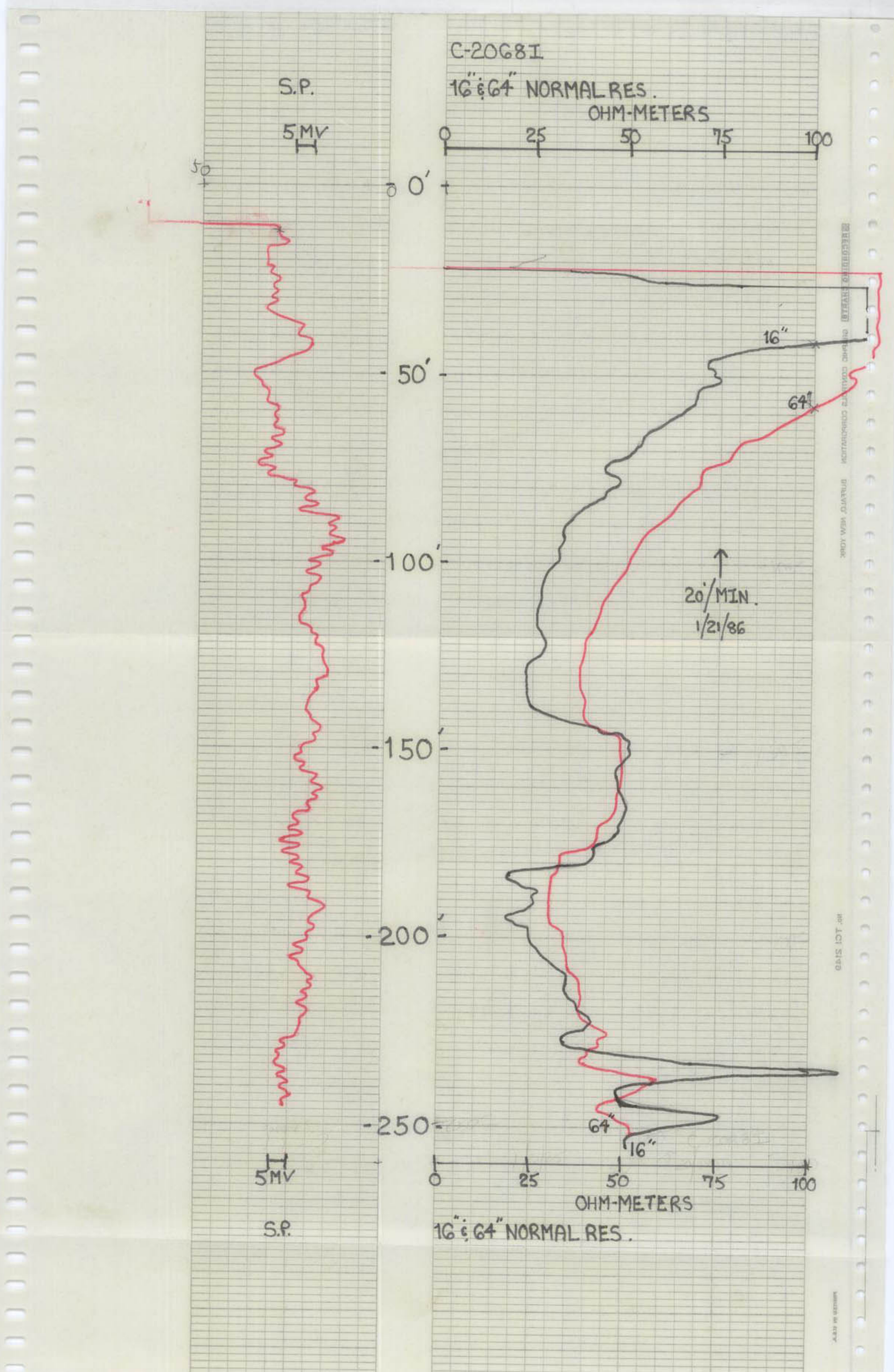



WELL LOG

WELL LOCATION

County COLLIER
Station I. D. 0210000060
Date 1/21/86 Well No. C-2068I
Latitude 26°-18'-12" Longitude 81°-18'-26"
NE 1/4 NW 1/4 SE 1/4 Section 15 Township 48S Range 30E
Owner U.S.G.S. Phone _____
Driller NAPLES WELL Date Drilled 1/21/86

WELL CONSTRUCTION

Drilling Method: Rot Air CT Auger Other _____
T. Depth - Driller 254' T. Depth - Logger 254'
Casing Depth Driller _____ Casing Depth Logger _____
Bit Size _____ Casing Dia. I.D. _____
Hole Dia. 8" From 0' To 102' Dia. 5" From 102' To 254'
Type of Casing P.V.C. Casing Thickness _____
Type of Screen OPENHOLE Screen Int. From _____ To _____
Type of Packing _____ Well Use MONITOR
Static Water Level _____ Date _____
Yield Flow _____ Pump _____

DATUM

K.B. _____ L.S. 0.0' T.O.C. _____

FLUID QUALITY

Date _____ Time _____ Source of Sample _____
Cl _____ mg/l Type of Fluid _____
Temp. _____ °C Field Density _____ @ _____ °C
T.D.S. _____ mg/l Spec. Cond. _____ µmhos/cm
Logged By: E. DAUENHAUER Witnessed By: L. WERST

Comments: CASING & SCREEN SET AFTER LOGGING.

TYPE OF SURVEYS RUN

Lateral 6' ()
Caliper (X)
Flow meter ()
16", 64" normals (X)
Neutron (X)
Natural Gamma (X)
Fluid Resistivity ()
Density ()
cci ()
Fluid Sampler ()
Temperature ()
Delta Temp. ()
SP (X)

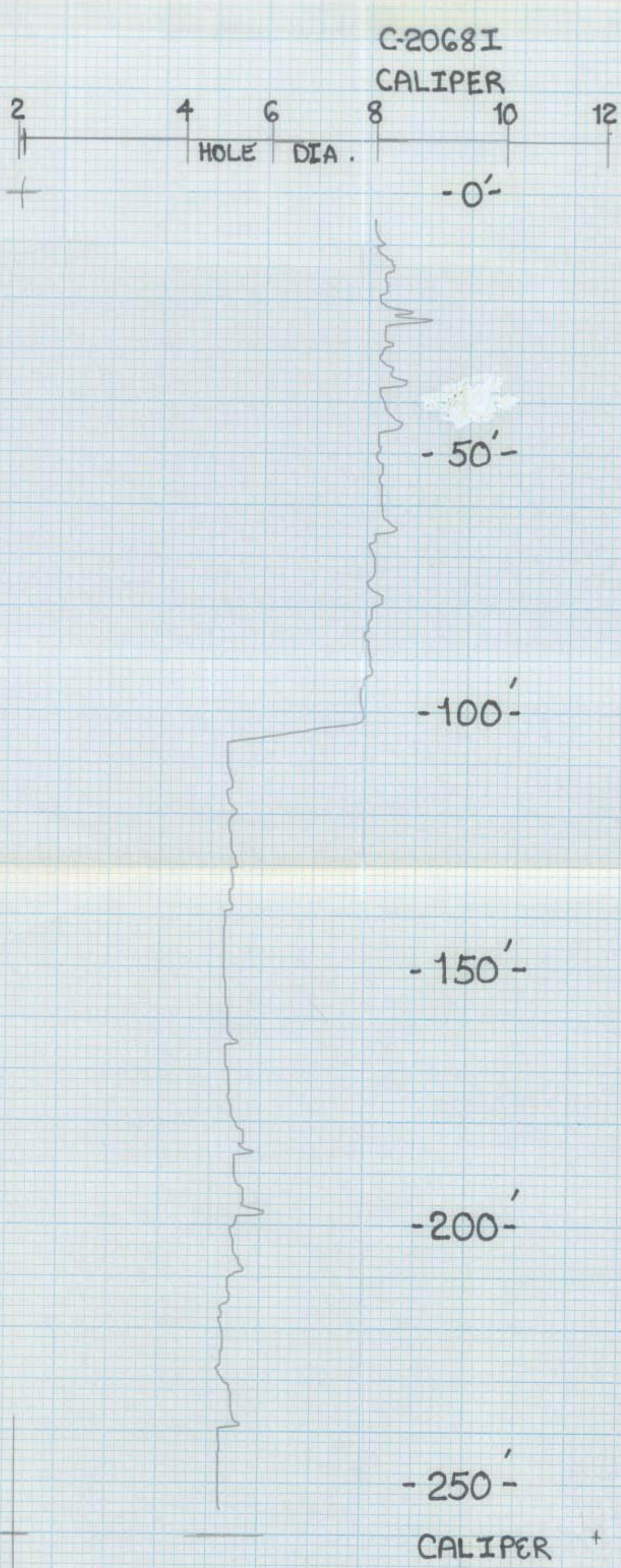



Digital Formation, Inc. Denver, CO (USA) RIS-View Version 3.0

Copyright © 1992-2001 Digital Formation, Inc. All Rights Reserved.

File Name: K2.npd Well Name: C-2068 I Date: Monday, July 30, 2001, at 08:35:58 AM Plot: Plot created from: K2.npd

- 1. Go to the Options menu. 2. Select Global Preferences. 3. Select the Imaging tab. 4. Make sure that the Use User Image is checked. 5. Click on the User Image button to select your logo. This image will be displayed in the About dialog, and on various plots.

This software is protected by United States and International Copyright laws. It may not be duplicated, modified, reverse engineered or decompiled in any way. Digital Formation, Inc. cannot and does not assume any liability for the use of the software for any purpose. All Rights Reserved.

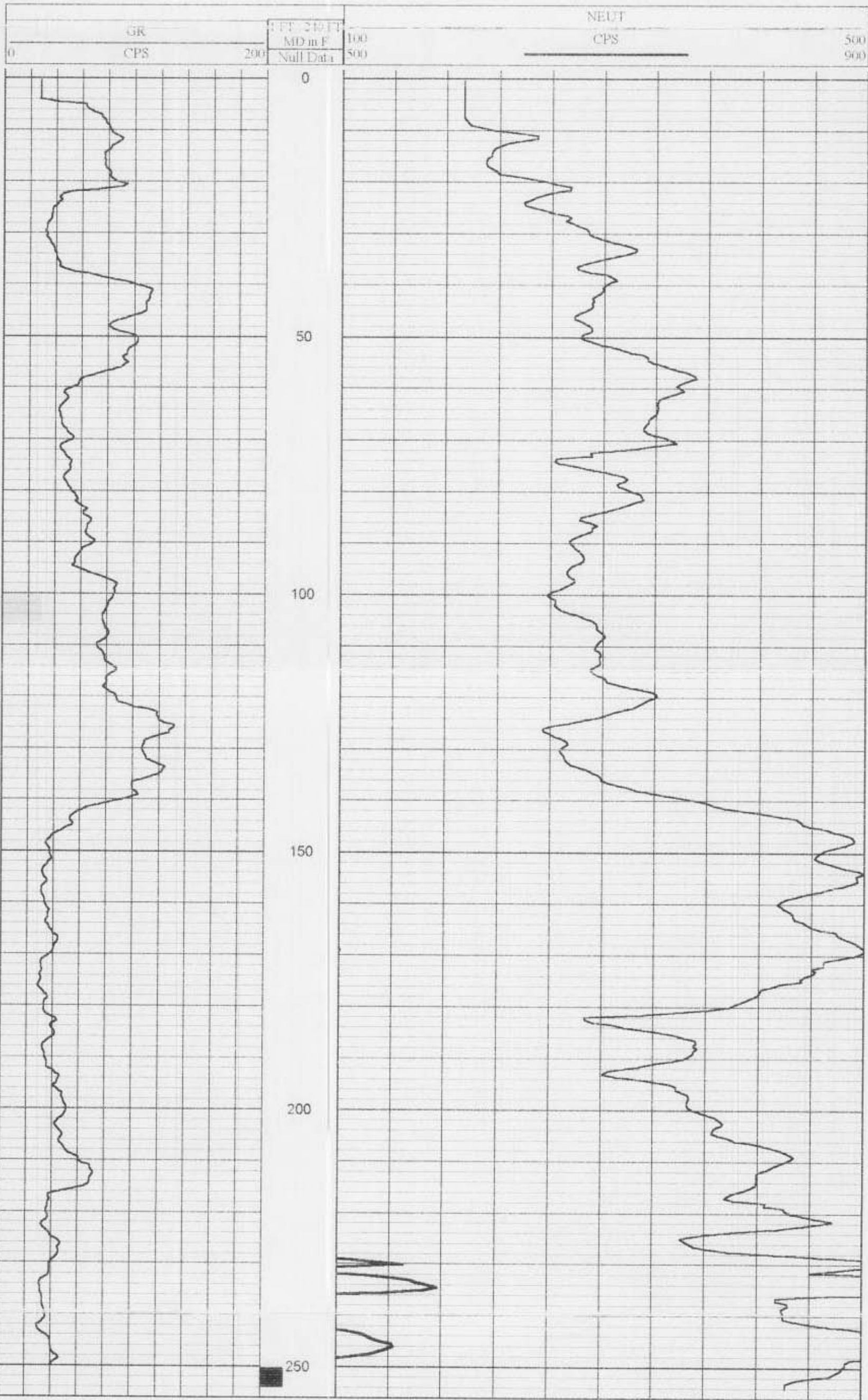

Digital Formation, Inc. Denver, CO (USA) RIS-View Version 3.0

Copyright © 1992-2001 Digital Formation, Inc. All Rights Reserved.

File Name: K1.npd Well Name: C-2068 I Date: Monday, July 30, 2001, at 08:52:06 AM Plot: Plot created from: K1.npd

- 1. Go to the Options menu. 2. Select Global Preferences. 3. Select the Imaging tab. 4. Make sure that the Use User Image is checked. 5. Click on the User Image button to select your logo. This image will be displayed in the About dialog, and on various plots.

This software is protected by United States and International Copyright laws. It may not be duplicated, modified, reverse engineered or decompiled in any way. Digital Formation, Inc. cannot and does not assume any liability for the use of the software for any purpose. All Rights Reserved.

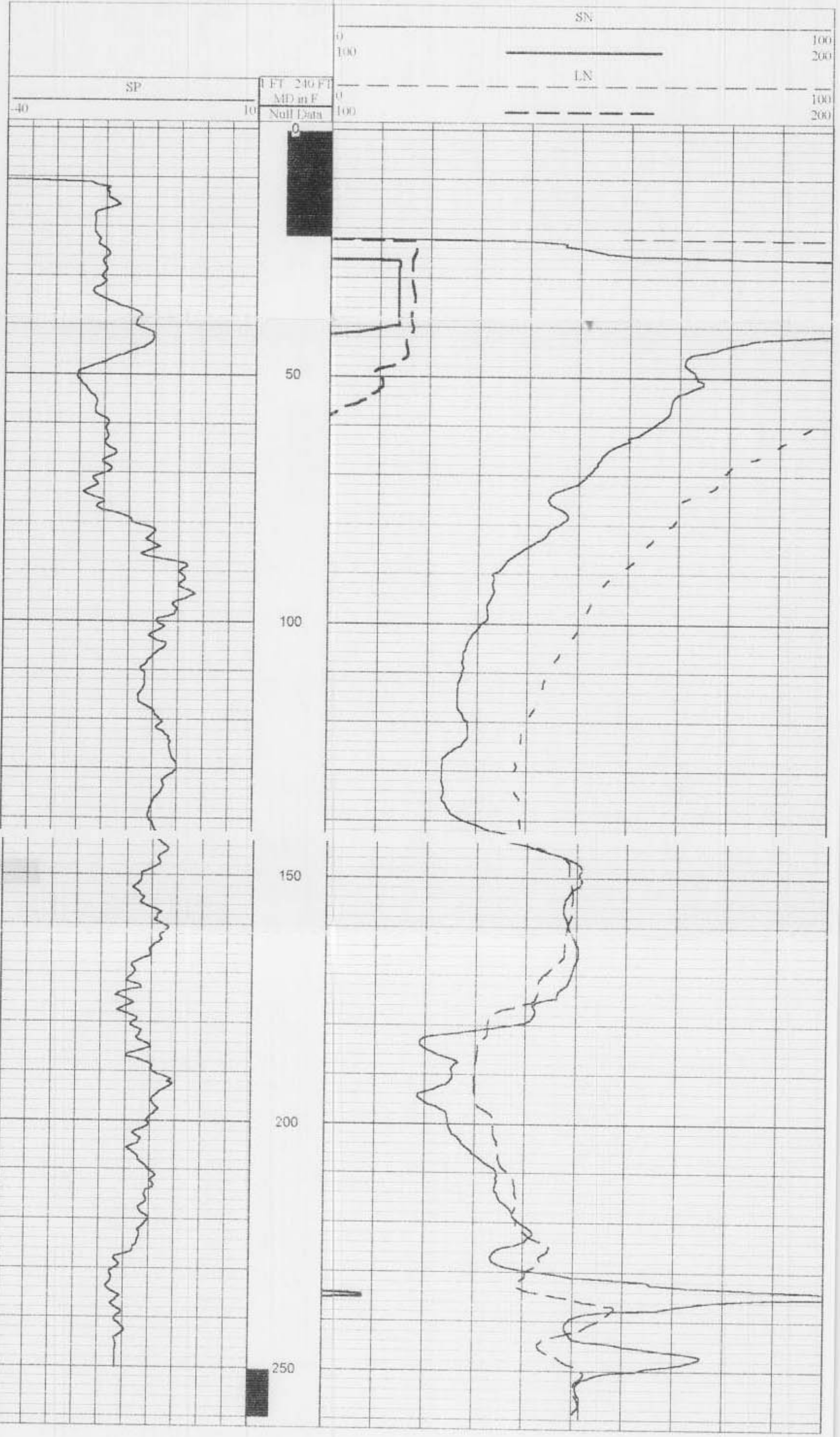

DIGITAL FORMATION

Digital Formation, Inc.

Denver, CO (USA)

RIS-View Version 3.0

Copyright © 1992-2001 Digital Formation, Inc. All Rights Reserved.

File Name: K2.npd

Well Name: C-2068 I

Date: Monday, July 30, 2001, at 09:08:39 AM

Plot: Plot created from: K2.npd

Add your own company logo to it!

1. Go to the Options menu.
2. Select Global Preferences.
3. Select the Imaging tab (it may not be visible, use the arrows to view additional tabs).
4. Make sure that the Use User Image is checked.
5. Click on the User Image factor to select your logo.

This image will be displayed in the About dialog, and on various plots!

This software is protected by United States and International Copyright laws. It may not be duplicated, modified, reverse engineered or decompiled in any way. Digital Formation, Inc. cannot and does not assume any liability for the use of the software for any purpose. All Rights Reserved.

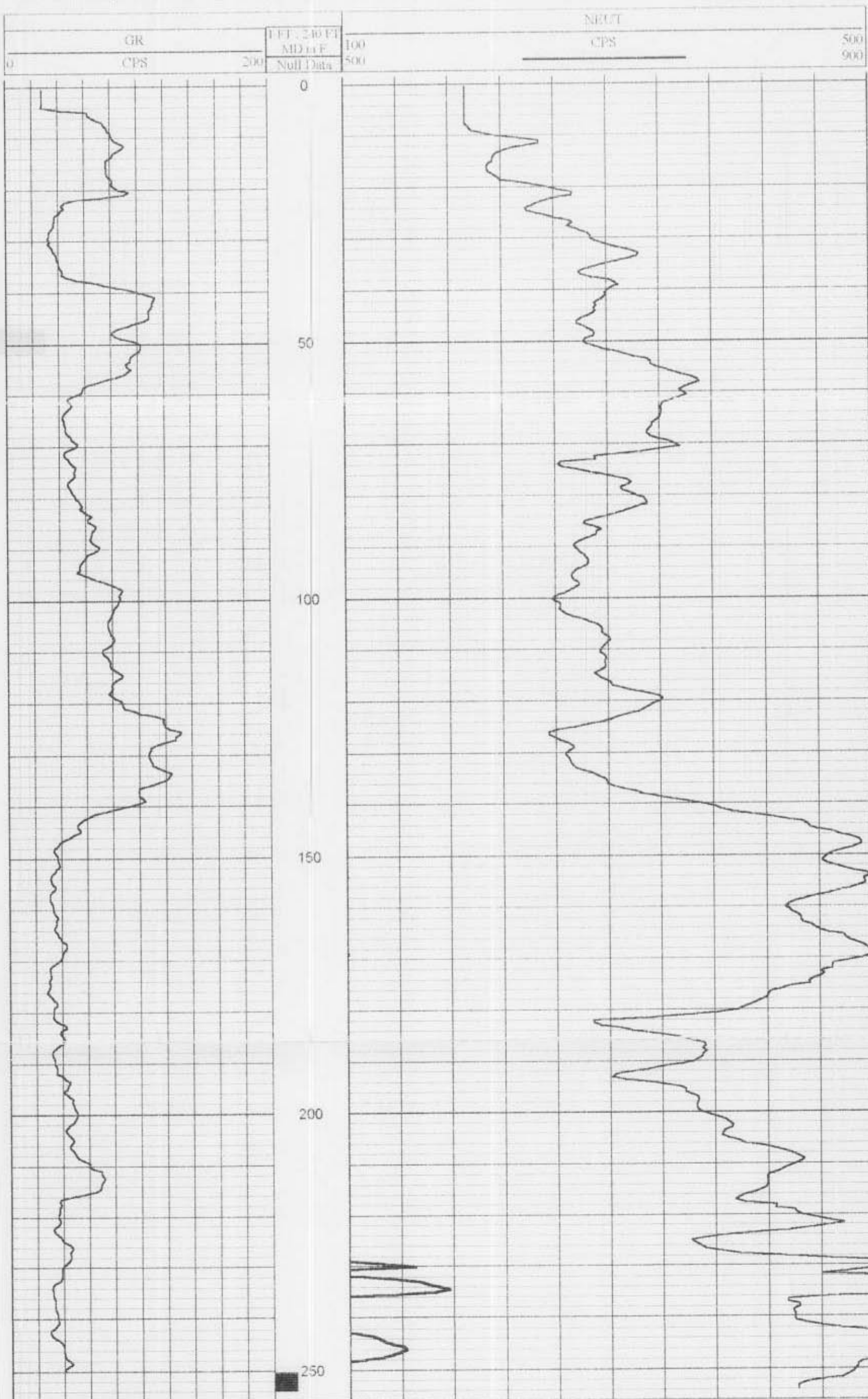

DIGITAL FORMATION

Digital Formation, Inc.
Denver, CO (USA)
RIS-View Version 3.0

Copyright © 1992-2001 Digital Formation, Inc. All Rights Reserved.

File Name: K.npd
Well Name: C-2068 I
Date: Monday, July 30, 2001, at 08:34:46 AM
Plot: Plot created from: K.npd

Add your own company logo here!

1. Go to the **Options** menu.
2. Select **Global Preferences**.
3. Select the **Imaging** tab. (It may not be visible, use the arrows to view additional tabs).
4. Make sure that the **Use User Image** is checked.
5. Click on the **User Image** button to select your logo.

Your image will be displayed in the **About** dialog, and on various plots!

This software is protected by United States and International Copyright laws. It may not be duplicated, modified, reverse engineered or decompiled in any way. Digital Formation, Inc. cannot and does not assume any liability for the use of the software for any purpose. All Rights Reserved.

