

C-1103

| | | | |
|--|--|--|---|
| M&A MISSIMER AND ASSOCIATES INC. | GEOPHYSICAL LOG | | WELL NUMBER: <u>CO-2081</u> DATE LOGGED: <u>12-26-90</u> |
| | PROJECT NAME: <u>COLLIER COUNTY - DEEP STUDY</u> PROJECT NUMBER: <u>H89-342</u> | | |
| LOGS, SCALES, AND CONSTANTS | | | |
| SPONTANEOUS POTENTIAL <input type="checkbox"/> RESISTIVITY <input type="checkbox"/> GRAVITY <input checked="" type="checkbox"/> <u>7"=40CPS</u> <u>7"=20'</u> <u>25'/IN</u> <u>3</u> CALIBER <input type="checkbox"/> TEMPERATURE <input type="checkbox"/> FLOW VELOCITY <input type="checkbox"/> FLUID RESISTIVITY <input type="checkbox"/> INSTRUMENT | HORIZONTAL VELOCITY SPEED CONSTANT | | |
| LOCATION: COUNTY <u>COLLIER SW/4 NW/4</u> SECTION <u>35</u> TOWNSHIP <u>49S</u> RANGE <u>26E</u> ELEVATION (L.S.D.) <u>10</u> FEET (M.S.L.) | | | |
| WELL NUMBER <u>1470'</u> WELL NUMBER <u>0'</u> WELL LOGGED <u>1470'</u> SECTION-QUARTER <u>1616'</u> QUARTER-SECTION <u>315'</u> WELL DEPTH <u>SEE CALIBER</u> LOGGING COMPANY <u>DVC</u> LOGGING TIME | OTHER LOGS RUN FULL SUITE TIME FLOW IN HOLE FLOW LEVEL IN HOLE RESISTIVITY OR SALINITY OF FLOW WELL HEAD RUN THE (FOUR) | LOGGED BY <u>SM</u> ASSISTED BY FORMATION WATER FLOWING | |
| REMARKS AND INTERPRETIVE COMMENTS OR NOTES | | | |

Co-2081
 Belle Meade NW Quad
 SWSWNW sec 35, T49S R26E
 Collier County
 Drilled: December 1990
 GL: ± 11'

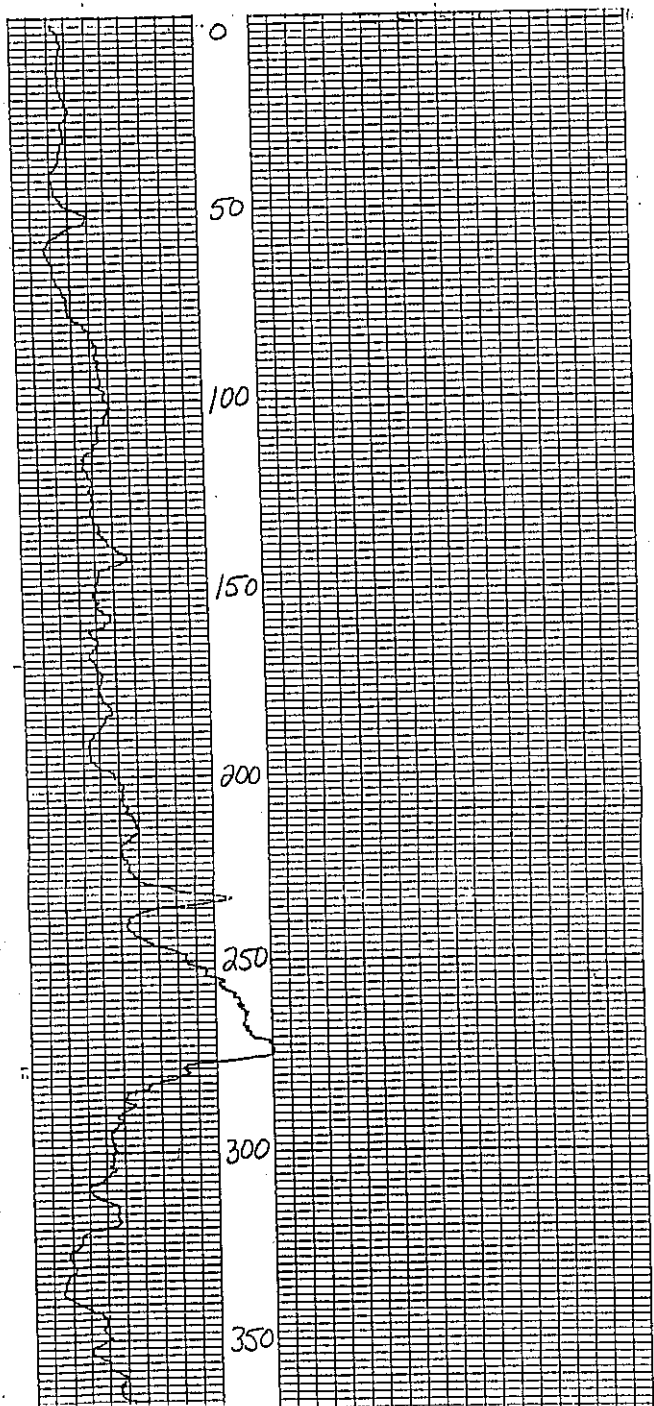

Co-2081
Belle Meade NW Quad

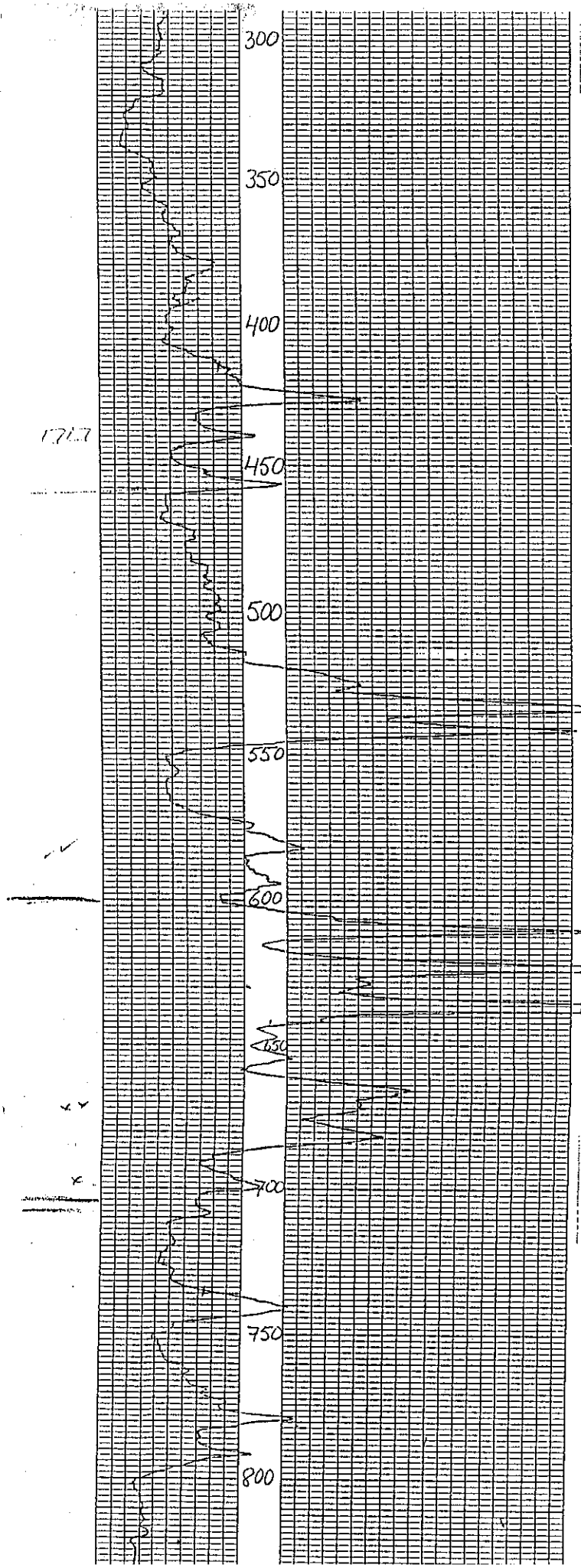

Co-2081
Belle Meade NW Quad

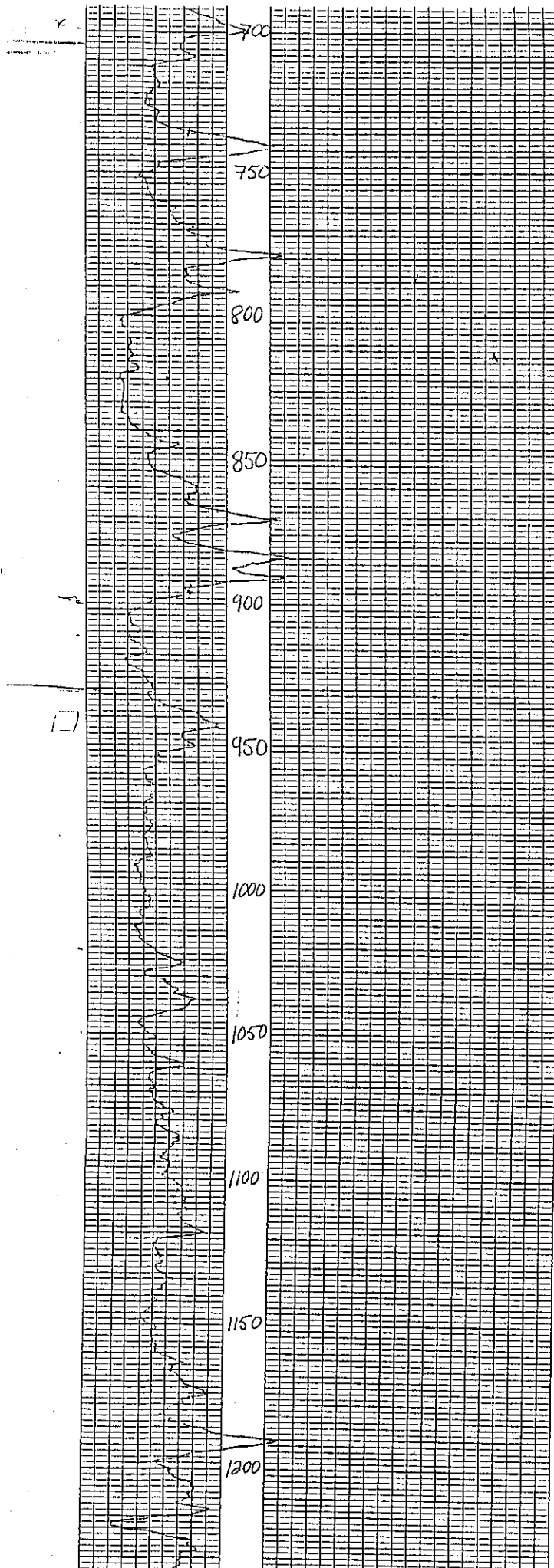

Co-2081
Belle Meade NW Quad

