

Station Name (DBHydro) C44B4C1	RTU Designation (SCADA) C44B4C GW1	Date of Field Work March 21, 2018
Party Chief Ebanks/Jones	Field Book Name/Number SCADA #12	Page Number 63
Site Benchmark Name C44B4C	Benchmark Elevation = 27.11ft (NAVD88)	Corpscon 6.0.1 Datum Offset to NGVD29 1.40'
Reference Elevation = 30.17ft (NAVD 88)		Existing Tag Elevation (Datum) None
Latitude: 27° 03' 23.25"		Longitude 80° 23' 04.59"
Notes: The REF. ELEV. = 30.17ft The brass tags reference the marks and is tagged in NAVD 88.		Well Pad Elev. = 29.66ft Ground Elev. = 29.6 ft.(avg.)

Photographs

Overall Site

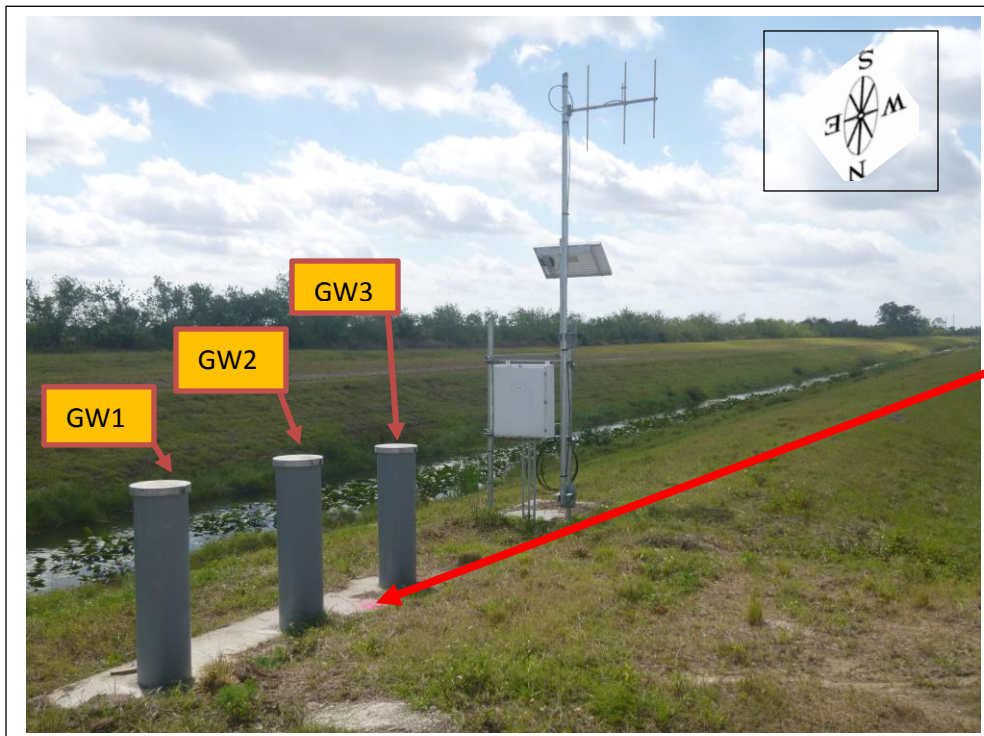

Benchmark Close Up



C44B4C1 Well Tag

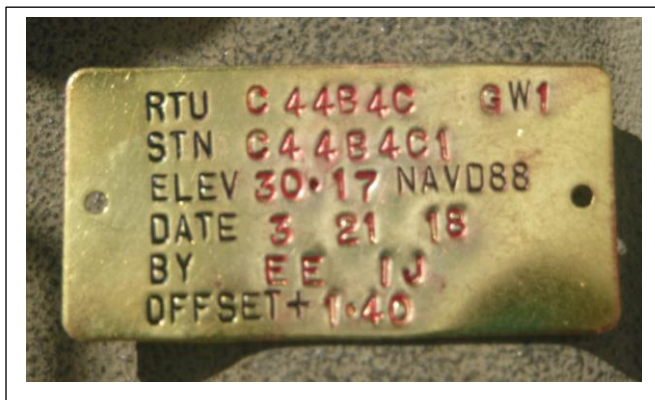

C44B4C1 Well Tag Location

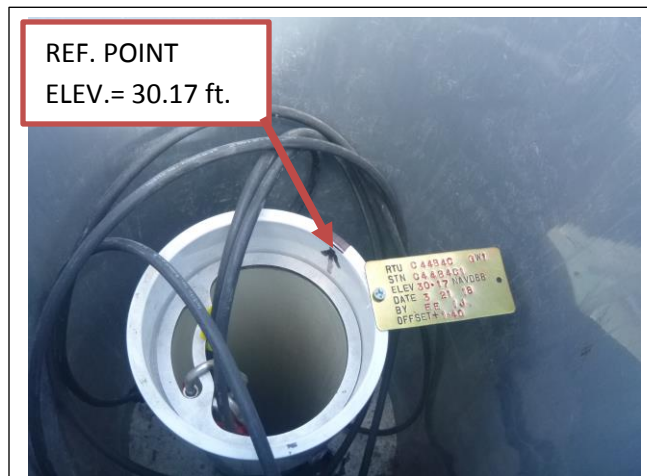

Station Name (DBHydro) C44B4C2	RTU Designation (SCADA) C44B4C GW2	Date of Field Work March 21, 2018
Party Chief Ebanks/Jones	Field Book Name/Number SCADA #12	Page Number 63
Site Benchmark Name C44B4C	Benchmark Elevation = 27.11ft (NAVD88)	Corpscon 6.0.1 Datum Offset to NGVD29 1.40'
Reference Elevation = 30.17ft (NAVD 88)		Existing Tag Elevation (Datum) None
Latitude: 27° 03' 23.25"		Longitude 80° 23' 04.59"
Notes: The REF. ELEV. = 30.17ft The brass tags reference the marks and is tagged in NAVD 88.		Well Pad Elev. = 29.66ft Ground Elev. = 29.6 ft.(avg.)

Photographs

Overall Site

Benchmark Close Up

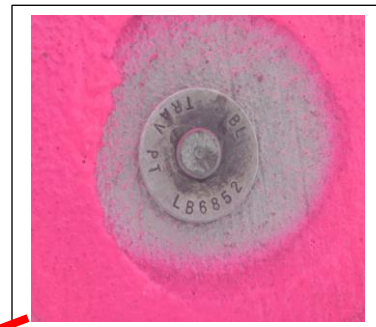
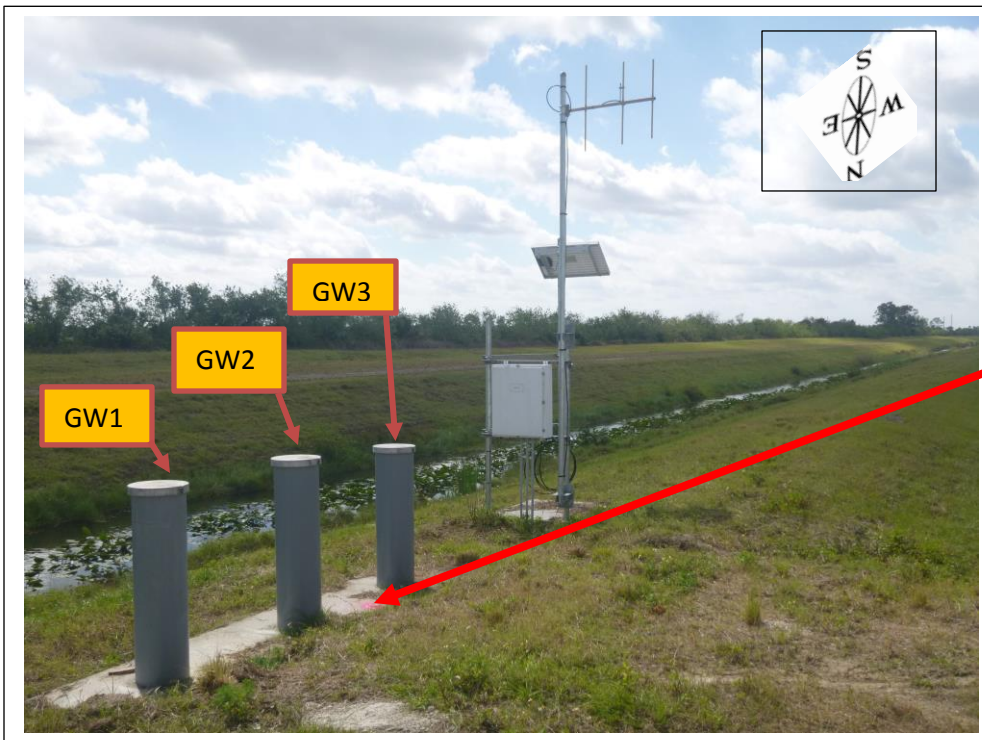

C44B4C2 Well Tag

C44B4C2 Well Tag Location

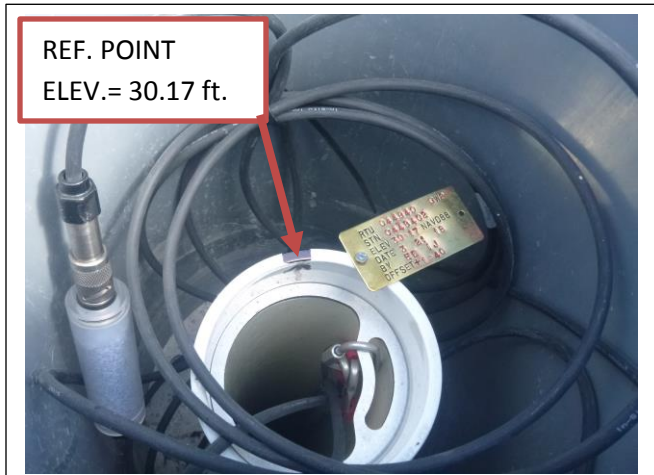
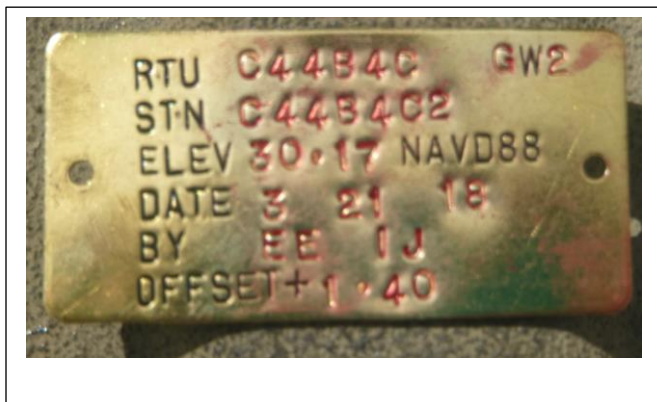

Station Name (DBHydro) C44B4C3	RTU Designation (SCADA) C44B4C GW3	Date of Field Work March 21, 2018
Party Chief Ebanks/Jones	Field Book Name/Number SCADA #12	Page Number 63
Site Benchmark Name C44B4C	Benchmark Elevation = 27.11ft (NAVD88)	Corpscon 6.0.1 Datum Offset to NGVD29 1.40'
Reference Elevation = 30.17ft (NAVD 88)		Existing Tag Elevation (Datum) None
Latitude: 27° 03' 23.25"		Longitude 80° 23' 04.59"
Notes: The REF. ELEV. = 30.17ft The brass tags reference the marks and is tagged in NAVD 88.		Well Pad Elev. = 29.66ft Ground Elev. = 29.6 ft.(avg.)

Photographs

Overall Site

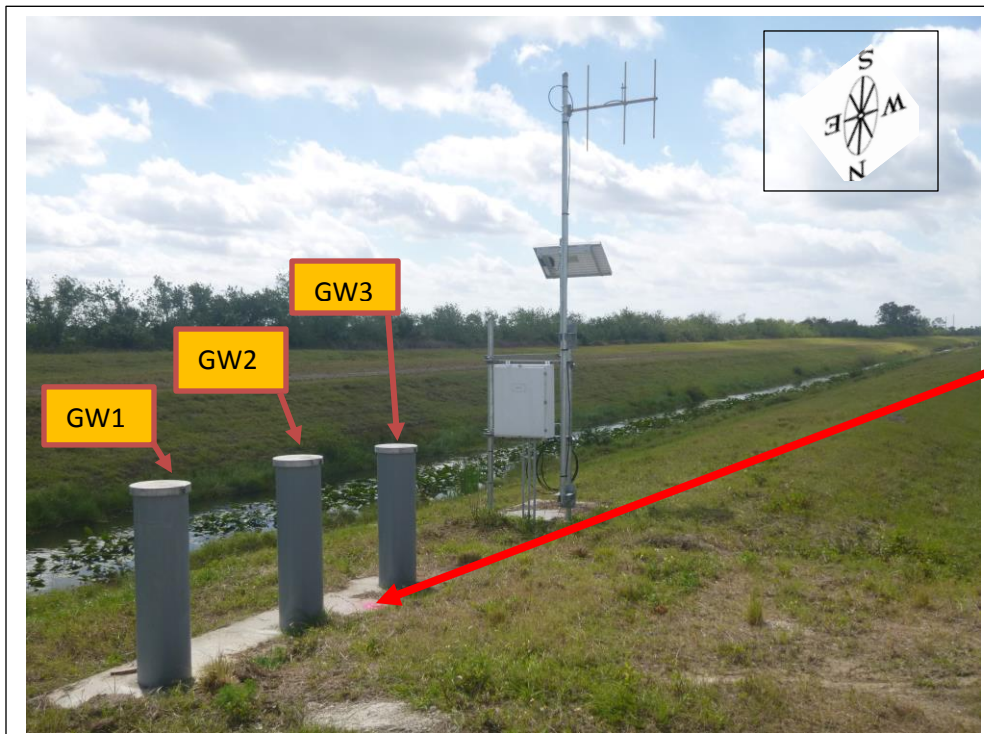

Benchmark Close Up



C44B4C3 Well Tag

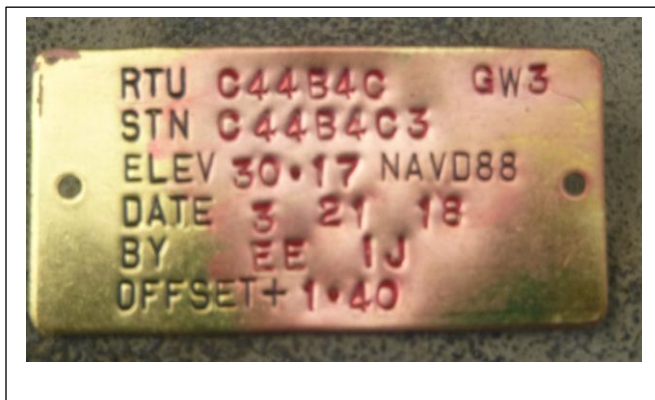

C44B4C3 Well Tag Location

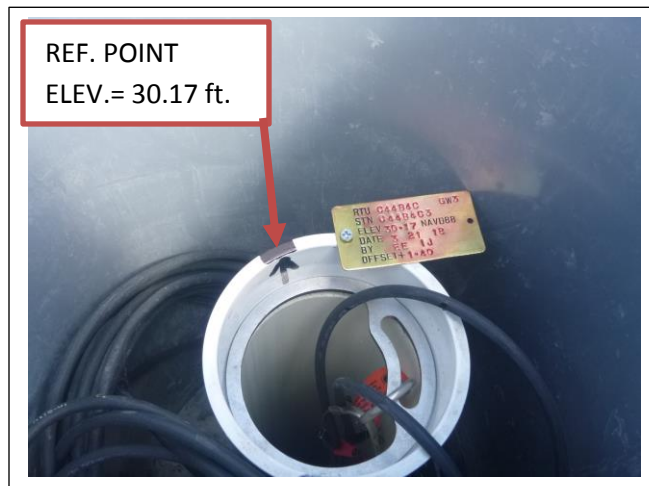

COUNTY MARTIN	PROJECT STA C44 GW WELLS	DESIGNATION C44B4C
SECTION 25	TOWNSHIP 39 SOUTH	RANGE 39 EAST
NAME OF QUADRANGLE INDIANTOWN		
Established by SFWMD (Betsy Lindsay Inc) <i>or</i>	Recovered by E. Ebanks (Surveyor /SFWMD)	
DATE 3/13/18 (Recovered)	FIELD BOOK SCADA #12 PAGE 63	
HORIZONTAL DATUM: 1927 <u>1983</u> ADJ ___ Other ___ (circle one) ZONE E <u>or</u> W		
STATE PLANE COORDINATES	N 000,000.000 ft	E 000,000.000 ft
LATITUDE: 27° 05' 18.75" N	LONGITUDE: 80° 23' 07.79" W	
VERTICAL DATUM: MSL 1929 <u>1988</u> Other _____ (circle one)	EL. 27.11 ft.	
VERTICAL DATUM: MSL <u>1929</u> 1988 Other _____ (circle one)	EL. ft	
CONTROL ACCURACY: HORIZONTAL 1 2 3 <u>SUB-METER</u> (circle one) VERTICAL 1 2 3 <u>3</u>		
DESCRIPTION		
<p>To Reach:</p> <p>FROM THE INTERSECTION OF SR710 (WARFIELD BLVD) AND CR726 (SW CITRUS BLVD) IN INDIANTOWN. GO EASTERLY ON SW CITRUS BLVD FOR 4.85 MILES TO BARB B RANCH ROAD (DIRT RD.) LOCATED WEST OF THE C44 SPILLWAY. HEAD NORTHERLY ALONG THE DIRT RD. FOR 1.2 MILES TO THE WELLSITE AND STATION LOCATION. MARK IS LOCATED ON CONCRETE PLATFORM FOR WELL (SOUTHSIDE). WELL SITE C44B4C.</p> <p>STATION IS LOCATED NORTH OF THE WELL (GW3).</p> <p>STATION IS A NAIL & WASHER "BL TRAV PT LB6852" IN CONCRETE WELL PAD.</p>		
Notable Land marks: EASTSIDE OF STA C44, SOUTH OF WELLSITE C44B4B.		
SKETCH		

GLADA PB#12

5-11-10

65

Sec. 25 TWP 39 Rge 39

#banks
Jones

Establish REF. Elev. @ C44B4C - C44STA.

STA	+	H.I.	-	Elev	Remarks
B.M. C44B4C NAIL & WIRE	6.26	33.37		27.11 (1.40)	FIND NAIL & WIRE ON WELL PAD B6852
C-44B4C GW 1			3.195	30.175	
C-44B4C GW 2			3.20	30.17	
C-44B4C GW 3			3.20	30.17	
NW COR. PAD GD SHOT (NW)			6.27 5.3	27.10 28.1	
NE COR. PAD GD SHOT (NE)			6.23 6.4	27.14 27.0	
SE COR. PAD GD SHOT (SE)			6.28 6.4	27.09 27.0	
SW COR. PAD GD SHOT (SW)			6.28 5.4	27.09 28.0	
B.M. (CHECK)			6.26 ✓	27.11 ✓	

REGISTRATION WORKSHEET - C44B4C Survey Registration

Site Name: **C44B4C** Today's Date: **3/27/2018** Type Recorder: **CR1000**
 Activity: **Survey Registration** Effective Date: _____ Start Date of Data: _____
 Customer: **C. Gomez/SCADA Eng.** Bus. Area: **SCADA** Agency: **SFWMD**
 Project Manager: **E. Ebanks** Bus. Area: **InfStr.Mgt/Survey** Agency: **SFWMD**
 Project Name: **C44 STA** Legal Mandate: _____

Site Parameters: _____

Short Common Name / Description:	
Proj. Mgr. Notes:	
Site Directions:	

Site Address (if any): _____ Lock type or combination: _____
 Transportation: **Std** Structure Type: **Stand-Alone Recorder (Non-Flow)**
 Recorder Location/Purpose: **Stand-Alone Recorder (Non-Flow Site)**
 Configuration table attached: _____

SURVEY INFORMATION		
B.M. Elevation: 27.11ft	B.M. Year: 2017	Stamp: BL TRAV PT LB6852
Agency: Betsy Lindsay Inc.	Type: Nail & Washer	Datum: NAVD 88

Benchmark Location/ Description	Located in concrete base of Well Pad...
---------------------------------	---

COMMUNICATIONS INFORMATION	
Communication: _____	Loggernet Server: _____
Tower #1: _____	Communication Type #1: _____
Tower #2: _____	Communication Type #2: _____
RTU Address: _____	

WELL INFORMATION									
Sensor	DBHydro Station	Ref Elev	Elev Date	Top of Well	Bottom of Well	Ground Elev	Benchmark Elev	Benchmark Datum	Ref Elevation Location
GW1	C44B4C1	30.17ft	3/21/2018	30.17ft		27.5ft	27.11ft	NAVD 88	Located on (PVC) Rim of Well. Denoted by Brass Tag.
GW2	C44B4C2	30.17ft	3/21/2018	30.17ft		27.5ft	27.11ft	NAVD 88	Mark Set on Rim of (PVC) Well. Denoted by Brass Tag.
GW3	C44B4C3	30.17ft	3/21/2018	30.17ft		27.5ft	27.11ft	NAVD 88	Mark Set on Rim (PVC) Well. Denoted by Brass Tag.

Sensor	GW Sensor Location Offset	Meas Pt Elevation	GW Land Elevation	Depth of Well	Type of Well	Top of Monitored Interval	Base of Monitored Interval	Parameter Transmitted							
GW1															
GW2															
GW3															

COORDINATE INFORMATION											
Item/Param	Lat	Long	X-Coord	Y-Coord	Sec	Township	Range	Quad	Basin	County	Description
GW1	27 03 23.25	80 23 04.59	856452	990184.7	25	39	39	INDIANTOWN		MARTIN	
GW2	27 03 23.25	80 23 04.59	856452	990184.7	25	39	39	INDIANTOWN		MARTIN	
GW3	27 03 23.25	80 23 04.59	856452	990184.7	25	39	39	INDIANTOWN		MARTIN	

