

ABS

Advanced Borehole Services

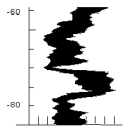

GAMMA RAY (API)-CALIPER

UFMW-1

COMPANY	: ROWE DRILLING	OTHER SERVICES: COMPL 9320 VIDEO
WELL	: UFMW-1	
FIELD	: TOHO	
COUNTY	: OSCEOLA	
STATE	: FLORIDA	

LOCATION	:
SECTION	: None
TOWNSHIP	: None
RANGE	: None
API NO.	:
UNIQUE WELL ID.	:

PERMANENT DATUM	: None	ELEVATION KB:	None
LOG MEASURED FROM:	TOPCASE	ELEVATION DF:	None
DRL MEASURED FROM:	TOPCASE	ELEVATION GL:	None

DATE	: 06/15/07
DEPTH DRILLER	: 600
BIT SIZE	: 5.8
LOG TOP	: 1.25
LOG BOTTOM	: 606.50
CASING OD	:
CASING BOTTOM	: 300
CASING TYPE	: STEEL
BOREHOLE FLUID	: FOR
RM TEMPERATURE	: 0
MUD RES	: 0
MUD WEIGHT	:
WITNESSED BY	:
RECORDED BY	: AFB
REMARKS 1	:
REMARKS 2	: None

ALL SERVICES PROVIDED SUBJECT TO STANDARD TERMS AND CONDITIONS

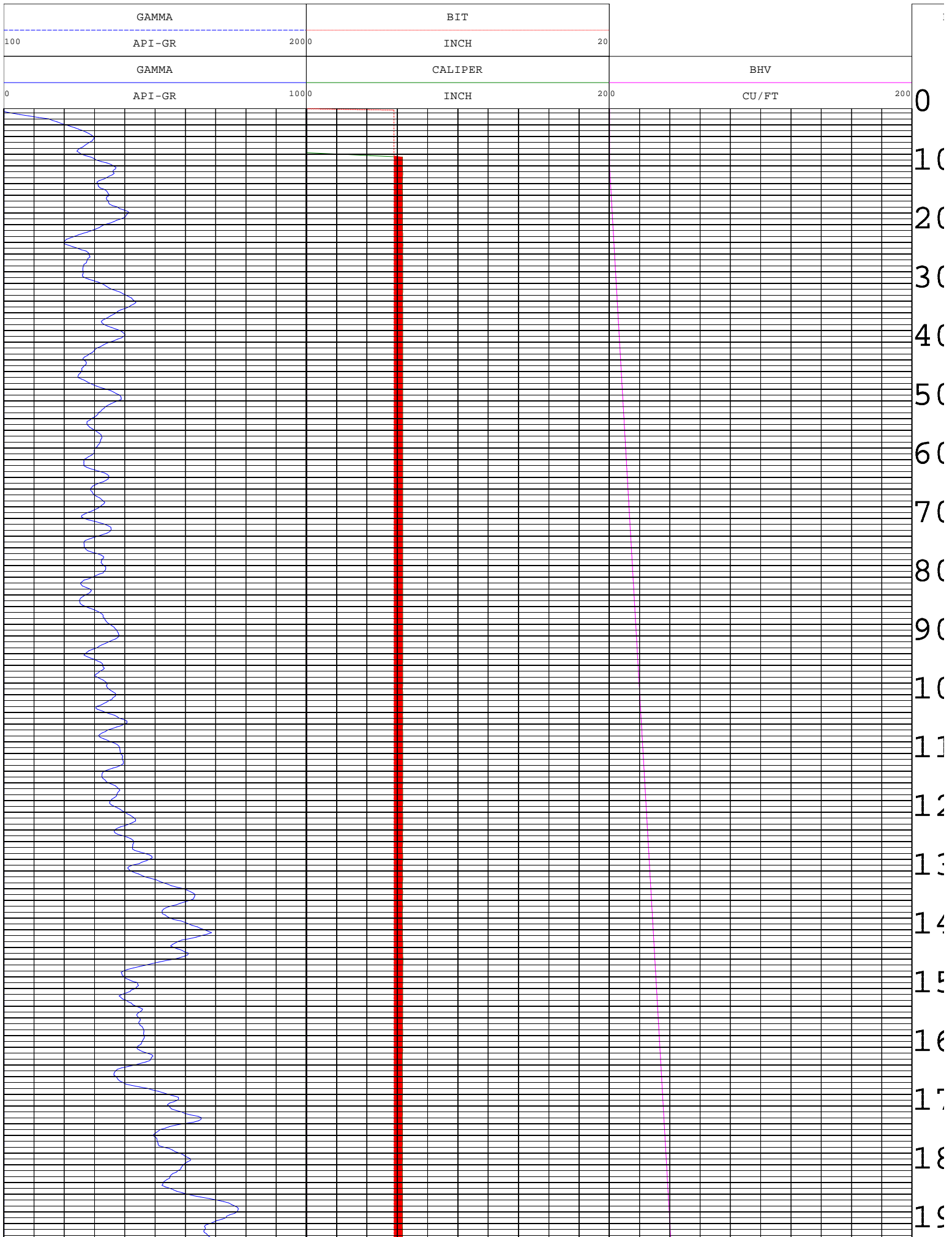

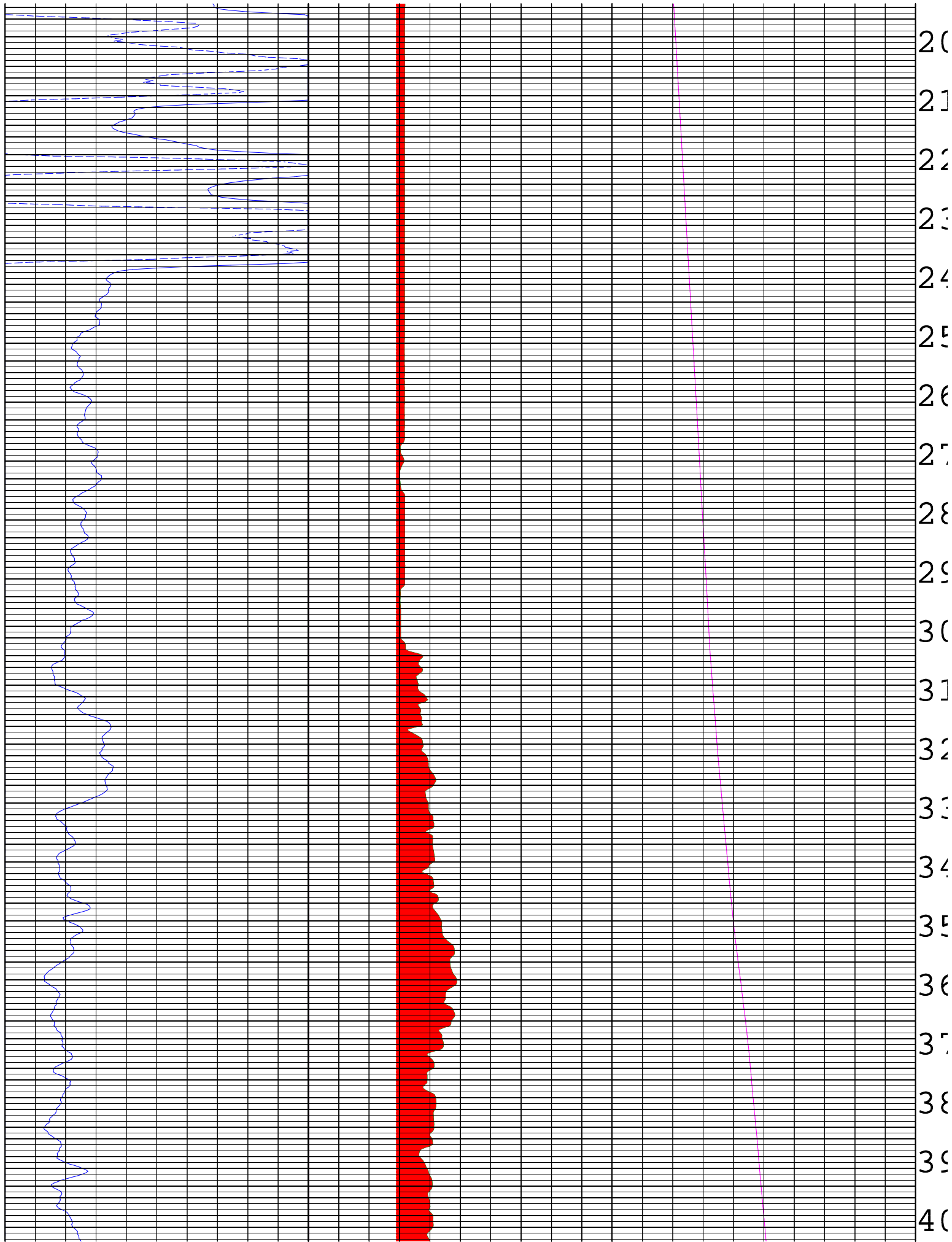

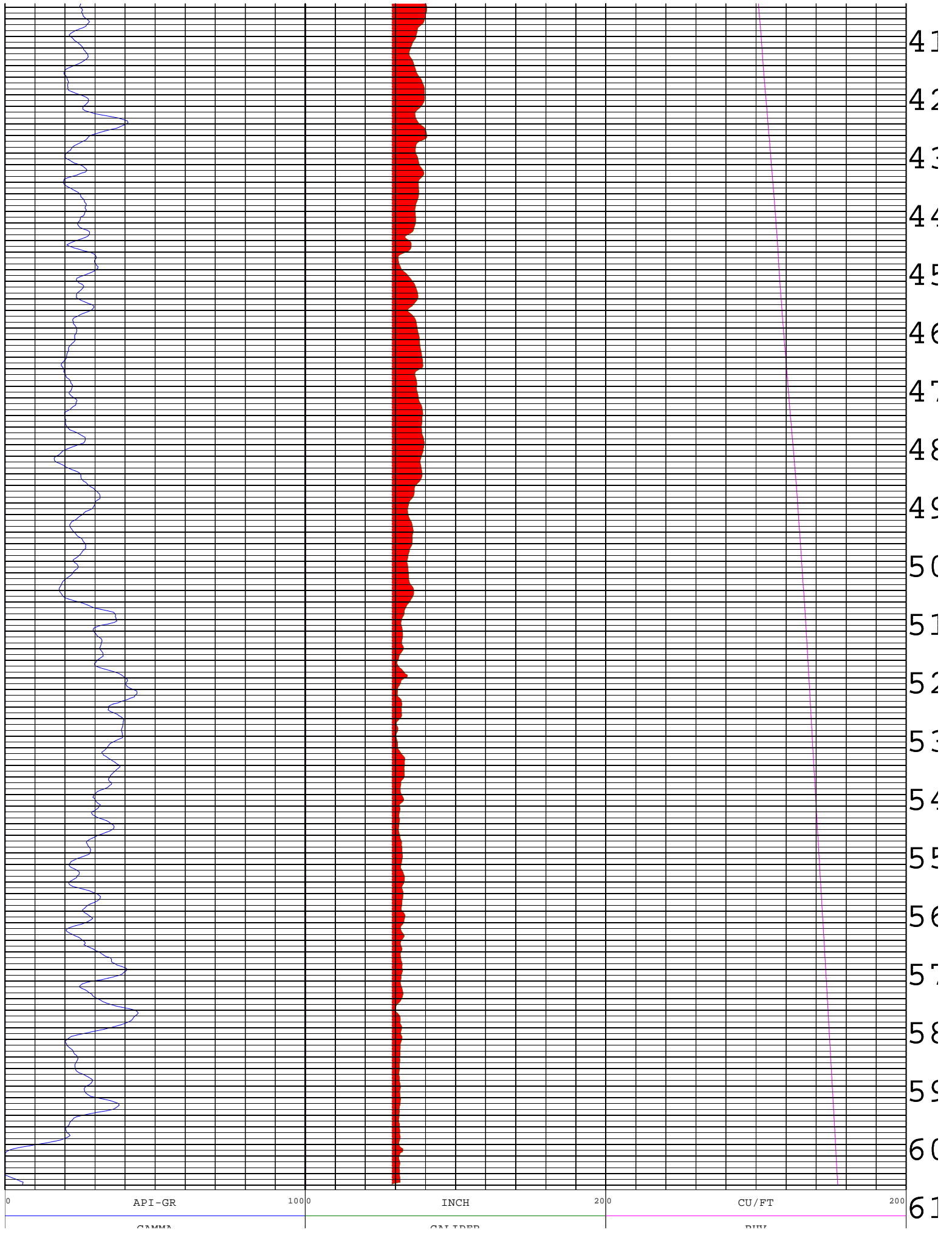

	GAMMA		CALLER		DEV
100	API-GR	2000	INCH	20	
	GAMMA		BIT		

1

TOOL CALIBRATION UFMW-1 06/15/07 09:00
TOOL 9074A1 TM VERSION 0
SERIAL NUMBER 857

	DATE	TIME	SENSOR	STANDARD	RESPONSE
1	Sep02,03	19:50:58	GAMMA	Default [CPS]	Default [CPS]
	Sep02,03	16:50:58	GAMMA	180.000 [API-GR]	205.00 [CPS]
2	Dec13,00	22:19:45	CALIPER	Default [CPS]	Default [CPS]
	Dec13,00	22:19:45	CALIPER	Default [CPS]	Default [CPS]
3	Jun13,07	16:19:13	CALIPERL	10.000 [INCH]	98977.00 [CPS]
	Jun13,07	16:19:13	CALIPERL	23.500 [INCH]	68325.00 [CPS]
4	Dec13,00	22:19:45	CALIPERX	Default [CPS]	Default [CPS]
	Dec13,00	22:19:45	CALIPERX	Default [CPS]	Default [CPS]

ABS

Advanced Borehole Services

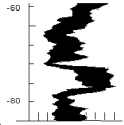

FULL WAVE BHC ACOUSTIC-VDL

UFMW-1

COMPANY	: ROWE DRILLING	OTHER SERVICES: COMPL 9320 VIDEO
WELL	: UFMW-1	
FIELD	: TOHO	
COUNTY	: OSCEOLA	
STATE	: FLORIDA	

LOCATION	:
SECTION	: None
TOWNSHIP	: None
RANGE	: None
API NO.	:
UNIQUE WELL ID.	:

PERMANENT DATUM	: None	ELEVATION KB:	None
LOG MEASURED FROM:	TOPCASE	ELEVATION DF:	None
DRL MEASURED FROM:	TOPCASE	ELEVATION GL:	None

DATE	: 06/15/07
DEPTH DRILLER	: 600
BIT SIZE	: 5.8
LOG TOP	: 285.25
LOG BOTTOM	: 605.75
CASING OD	:
CASING BOTTOM	: 300
CASING TYPE	: STEEL
BOREHOLE FLUID	: FOR
RM TEMPERATURE	: 0
MUD RES	: 0
MUD WEIGHT	:
WITNESSED BY	:
RECORDED BY	: AFB
REMARKS 1	:
REMARKS 2	: None

ALL SERVICES PROVIDED SUBJECT TO STANDARD TERMS AND CONDITIONS

POR(SON)		FEET
-100	PERCENT	100
TIME(F)		
100	USEC	800
TIME(N)		
100	USEC	800
GAMMA		
0	API-GR	300

DELTAT	
300	USEC/FT
0	
BHC-DELT	
300	USEC/FT
0	

SONIC(N)	
100	USEC
1100	

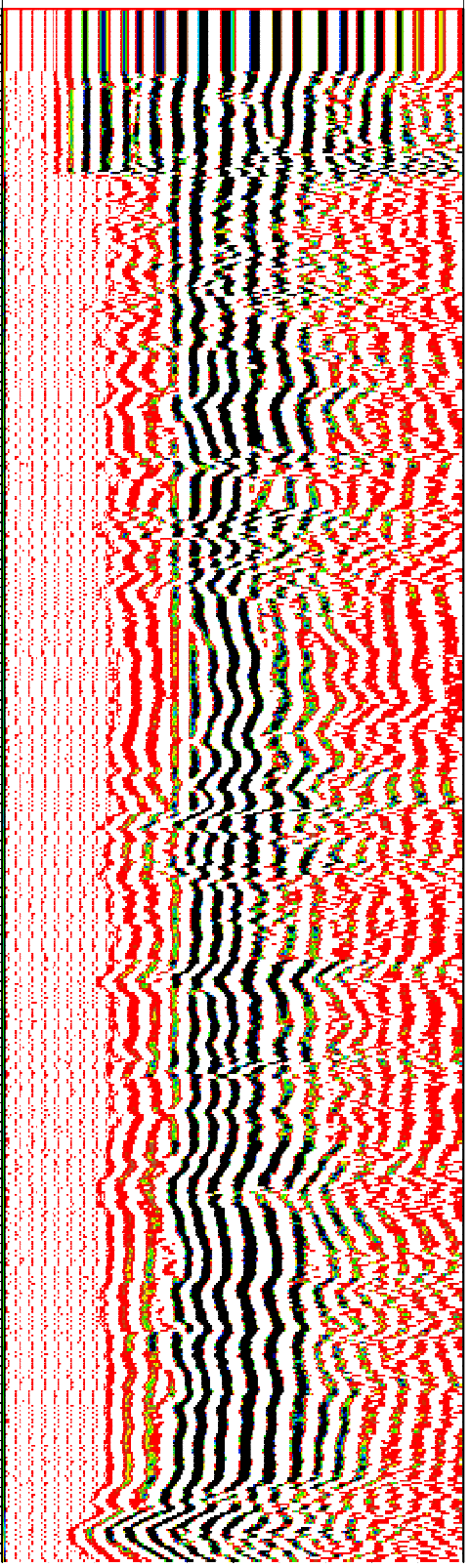
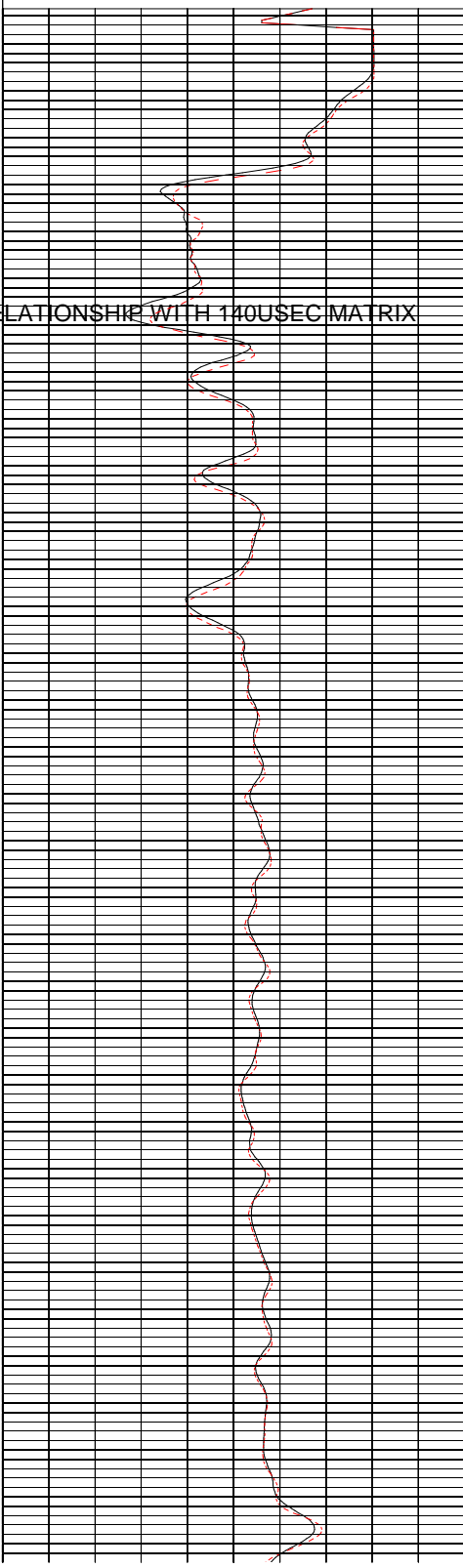
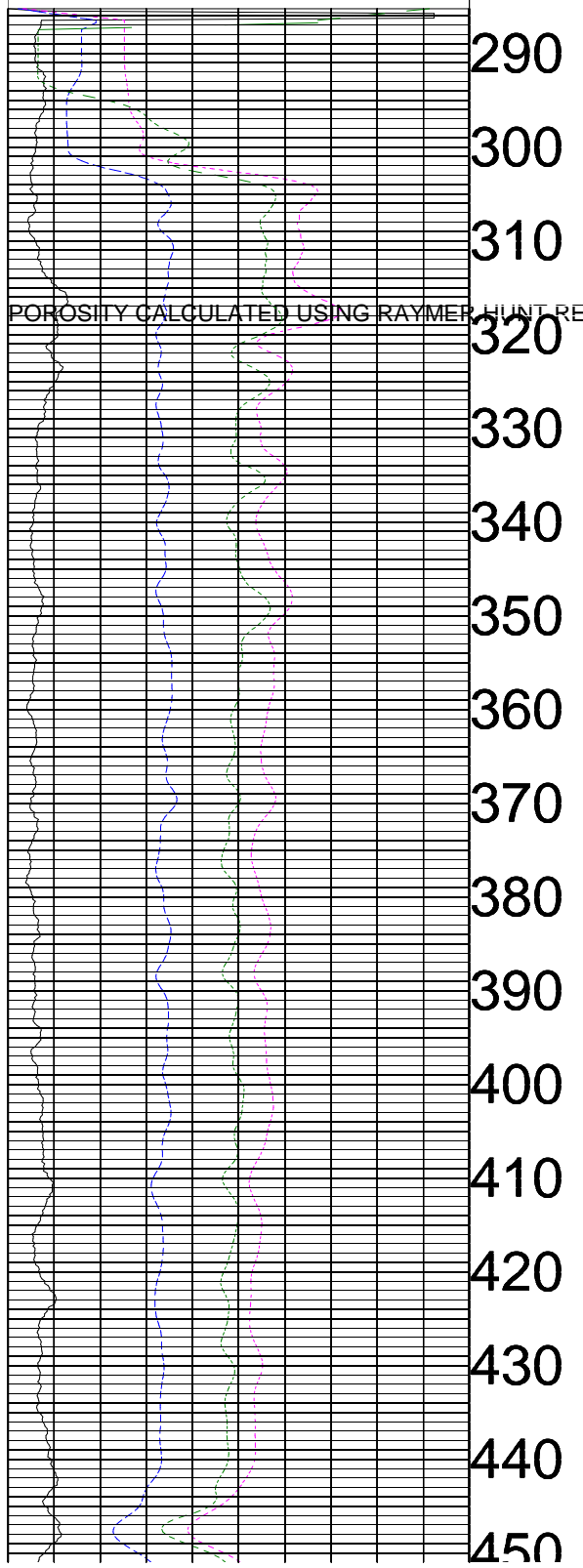

POROSITY CALCULATED USING RAYMER HUNT RELATIONSHIP WITH 140 USEC MATRIX

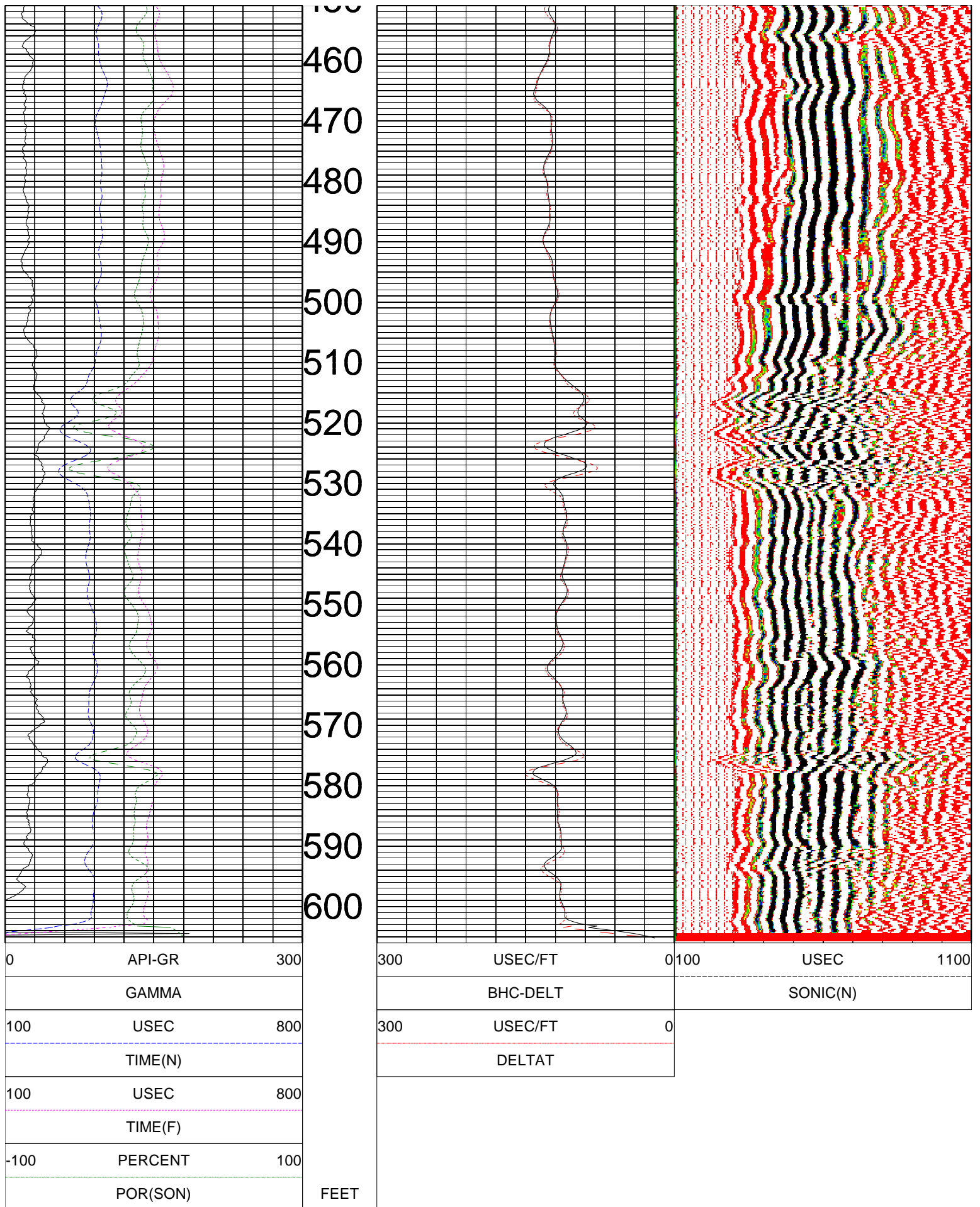

TOOL CALIBRATION UFMW-1 06/15/07 12:02

TOOL 9320A2 TM VERSION 0

SERIAL NUMBER 667

	DATE	TIME	SENSOR	STANDARD	RESPONSE
1	Apr12,99	19:12:30	GAMMA	Default [CPS]	Default [CPS]
	Apr12,99	19:12:30	GAMMA	Default [CPS]	Default [CPS]

ABS

Advanced Borehole Services

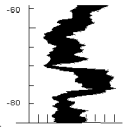

FLOW STATIONS

UFMW-1

COMPANY : ROWE DRILLING
 WELL : UFMW-1
 FIELD : TOHO
 COUNTY : OSCEOLA
 STATE : FLORIDA

OTHER SERVICES:
 COMPL
 9320
 VIDEO

LOCATION :
 SECTION : None
 TOWNSHIP : None
 RANGE : None
 API NO. :
 UNIQUE WELL ID. :

PERMANENT DATUM : None ELEVATION KB: None
 LOG MEASURED FROM: TOPCASE ELEVATION DF: None
 DRL MEASURED FROM: TOPCASE ELEVATION GL: None

DATE : 06/15/07
 DEPTH DRILLER : 600
 BIT SIZE : 5.8
 LOG TOP : -0.08
 LOG BOTTOM : 1.92
 CASING OD :
 CASING BOTTOM : 300
 CASING TYPE : STEEL
 BOREHOLE FLUID : FOR
 RM TEMPERATURE : 0
 MUD RES : 0
 MUD WEIGHT :
 WITNESSED BY :
 RECORDED BY : AFB
 REMARKS 1 :
 REMARKS 2 : None

ALL SERVICES PROVIDED SUBJECT TO STANDARD TERMS AND CONDITIONS

LOG PARAMETERS

MATRIX DENSITY : 2.71

NEUTRON MATRIX : Dolomite

MATRIX DELTA T : 140

MAGNETIC DECL : 0

ELECT. CUTOFF : 10000

BIT SIZE : 5.8

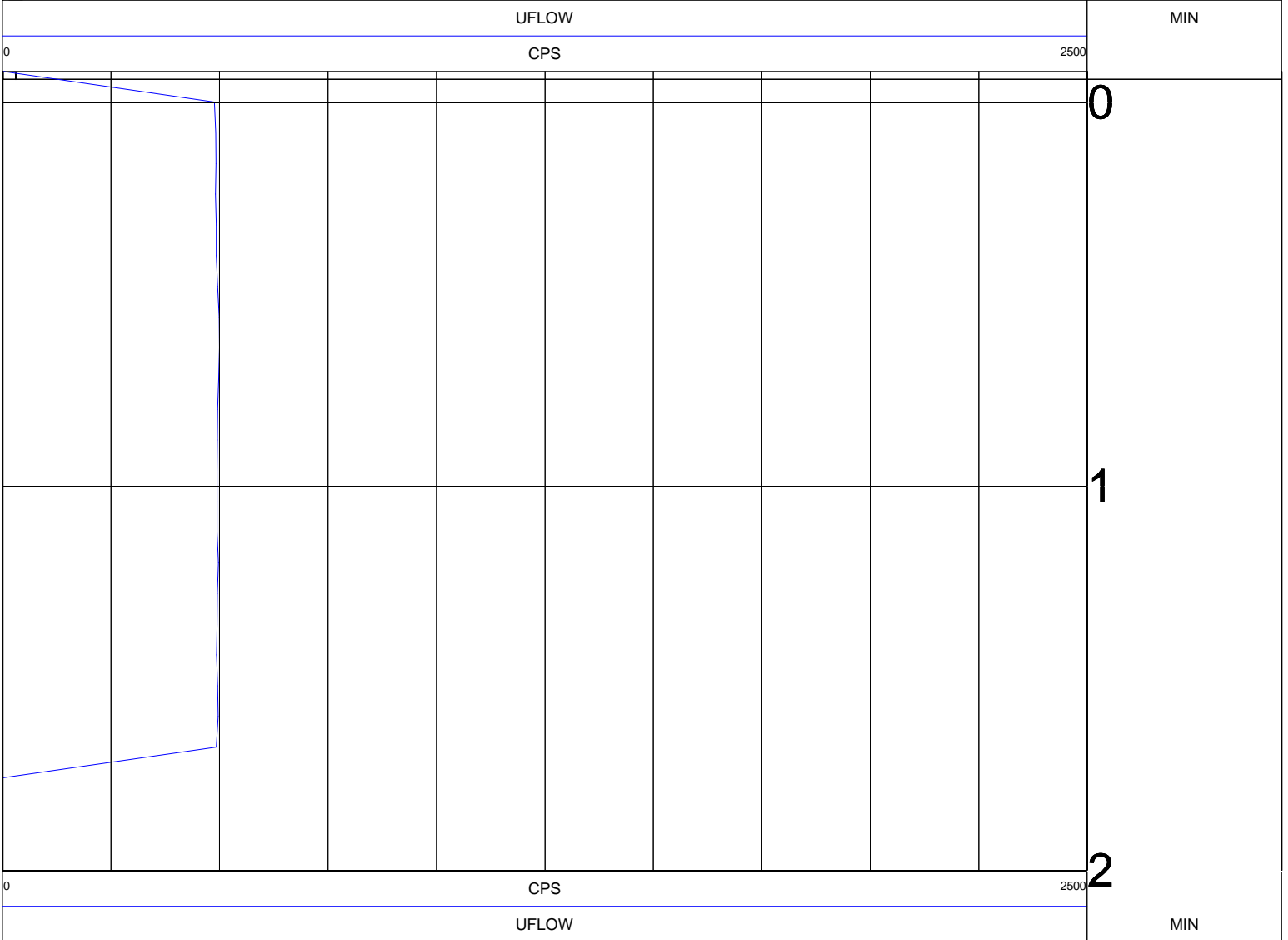

TOOL CALIBRATION UFMW-1 06/15/07 11:41

TOOL 8711A TM VERSION 0

SERIAL NUMBER 227

	DATE	TIME	SENSOR	STANDARD	RESPONSE
1	Apr26,06	16:22:05	DFLOW	30.000 [FT/MIN]	38.00 [CPS]
	Apr26,06	16:22:05	DFLOW	123.000 [FT/MIN]	846.00 [CPS]
2	Oct11,06	13:15:38	UFLOW	10.000 [FT/MIN]	8.00 [CPS]
	Oct11,06	13:15:38	UFLOW	40.000 [FT/MIN]	148.00 [CPS]

LOG PARAMETERS

MATRIX DENSITY : 2.71

NEUTRON MATRIX : Dolomite

MATRIX DELTA T : 140

MAGNETIC DECL : 0

ELECT. CUTOFF : 10000

BIT SIZE : 5.8

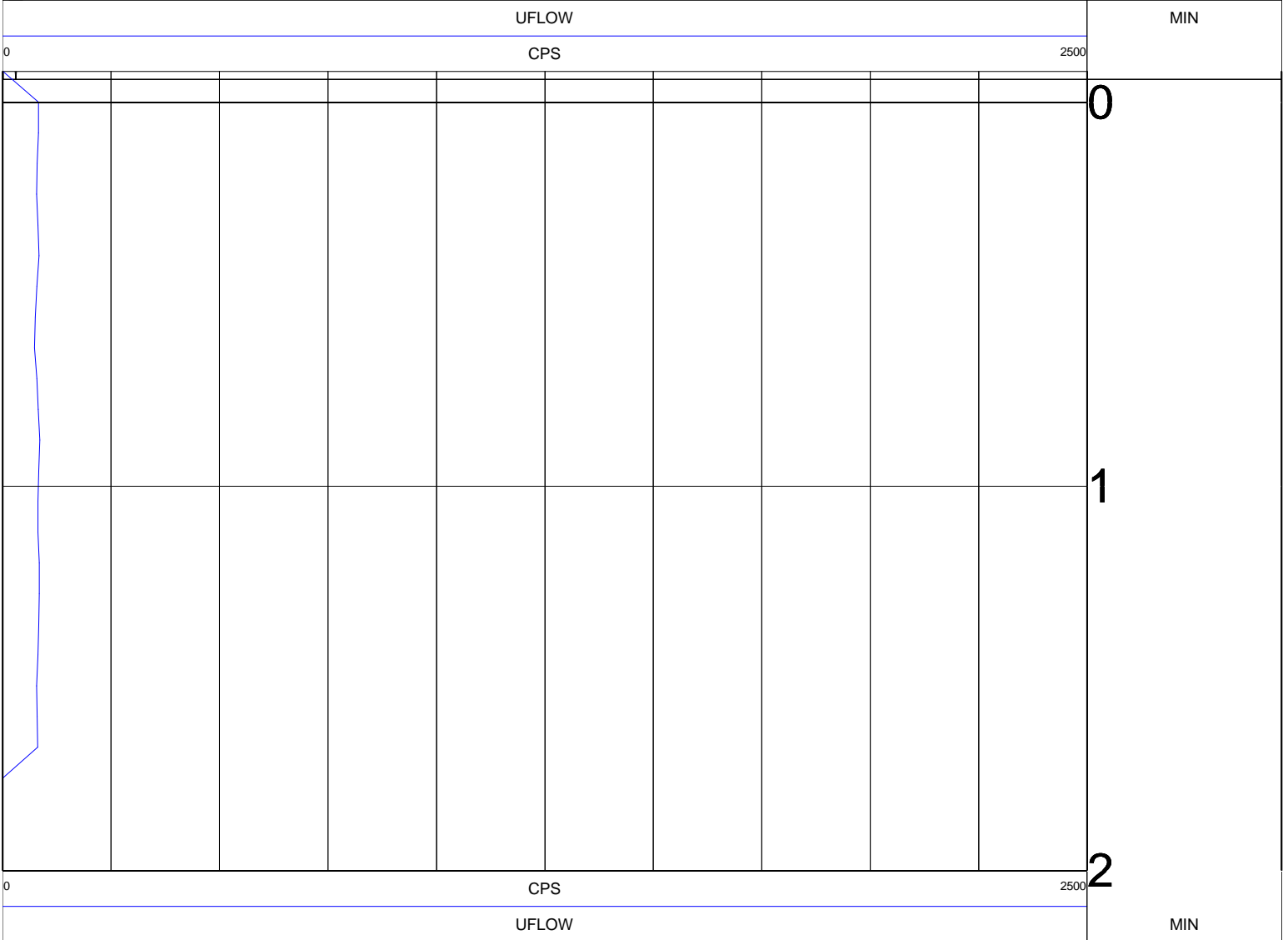

LOG PARAMETERS

MATRIX DENSITY : 2.71

NEUTRON MATRIX : Dolomite

MATRIX DELTA T : 140

MAGNETIC DECL : 0

ELECT. CUTOFF : 10000

BIT SIZE : 5.8

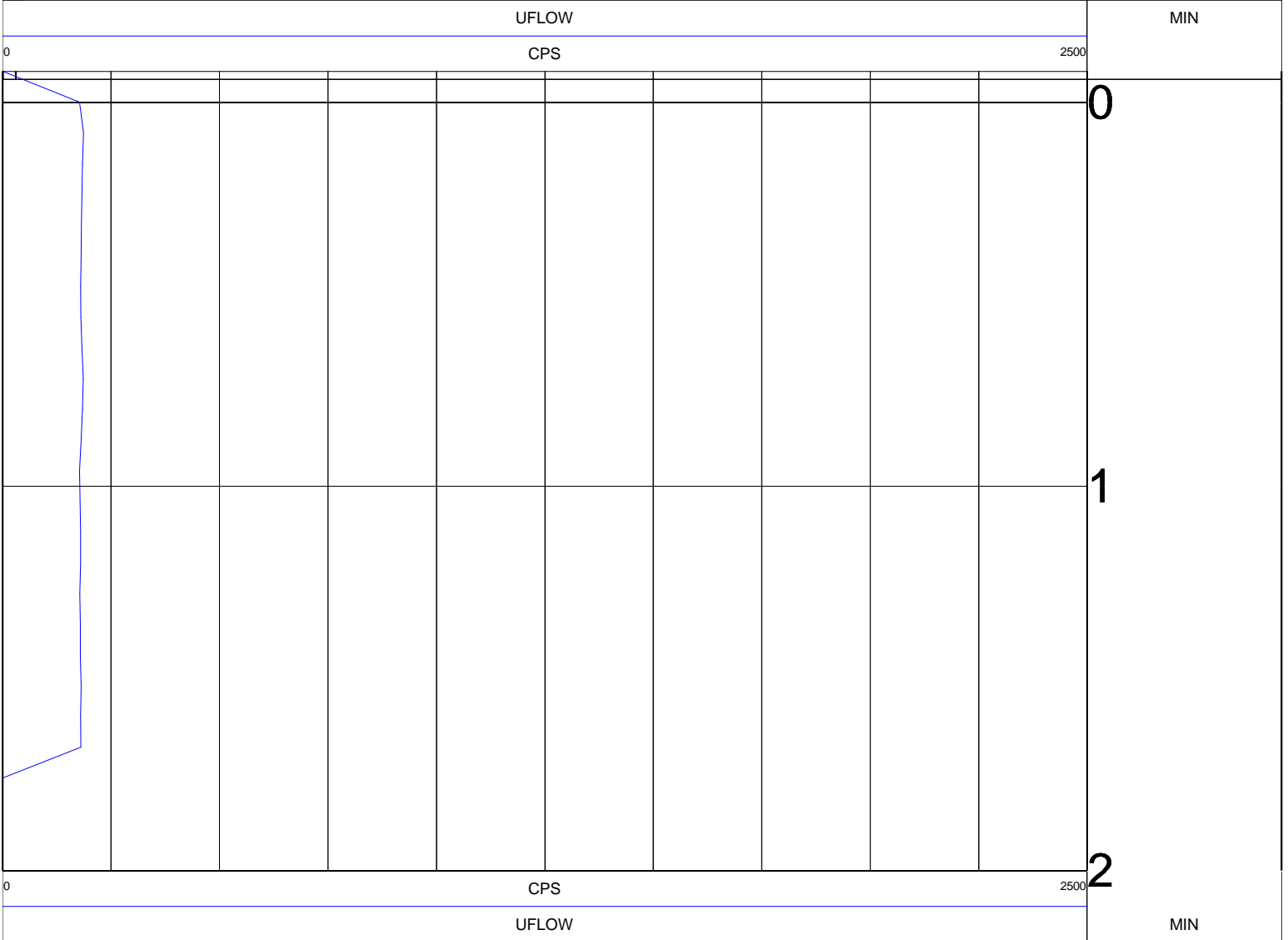

LOG PARAMETERS

MATRIX DENSITY : 2.71

NEUTRON MATRIX : Dolomite

MATRIX DELTA T : 140

MAGNETIC DECL : 0

ELECT. CUTOFF : 10000

BIT SIZE : 5.8

UFLOW										MIN
0	CPS								2500	
										0
										1
										2
0	CPS								2500	
UFLOW										MIN

ABS

Advanced Borehole Services

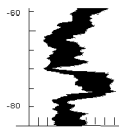

PRODUCTION-STATIC-PUMPING

UFMW-1

COMPANY	: ROWE DRILLING	OTHER SERVICES: COMPL 9320 VIDEO
WELL	: UFMW-1	
FIELD	: TOHO	
COUNTY	: OSCEOLA	
STATE	: FLORIDA	

LOCATION	:
SECTION	: None
TOWNSHIP	: None
RANGE	: None
API NO.	:
UNIQUE WELL ID.	:

PERMANENT DATUM	: None	ELEVATION KB:	None
LOG MEASURED FROM:	TOPCASE	ELEVATION DF:	None
DRL MEASURED FROM:	TOPCASE	ELEVATION GL:	None

DATE	: 06/15/07
DEPTH DRILLER	: 600
BIT SIZE	: 5.8
LOG TOP	: 1.25
LOG BOTTOM	: 606.50
CASING OD	:
CASING BOTTOM	: 300
CASING TYPE	: STEEL
BOREHOLE FLUID	: FOR
RM TEMPERATURE	: 0
MUD RES	: 0
MUD WEIGHT	:
WITNESSED BY	:
RECORDED BY	: AFB
REMARKS 1	:
REMARKS 2	: None

ALL SERVICES PROVIDED SUBJECT TO STANDARD TERMS AND CONDITIONS

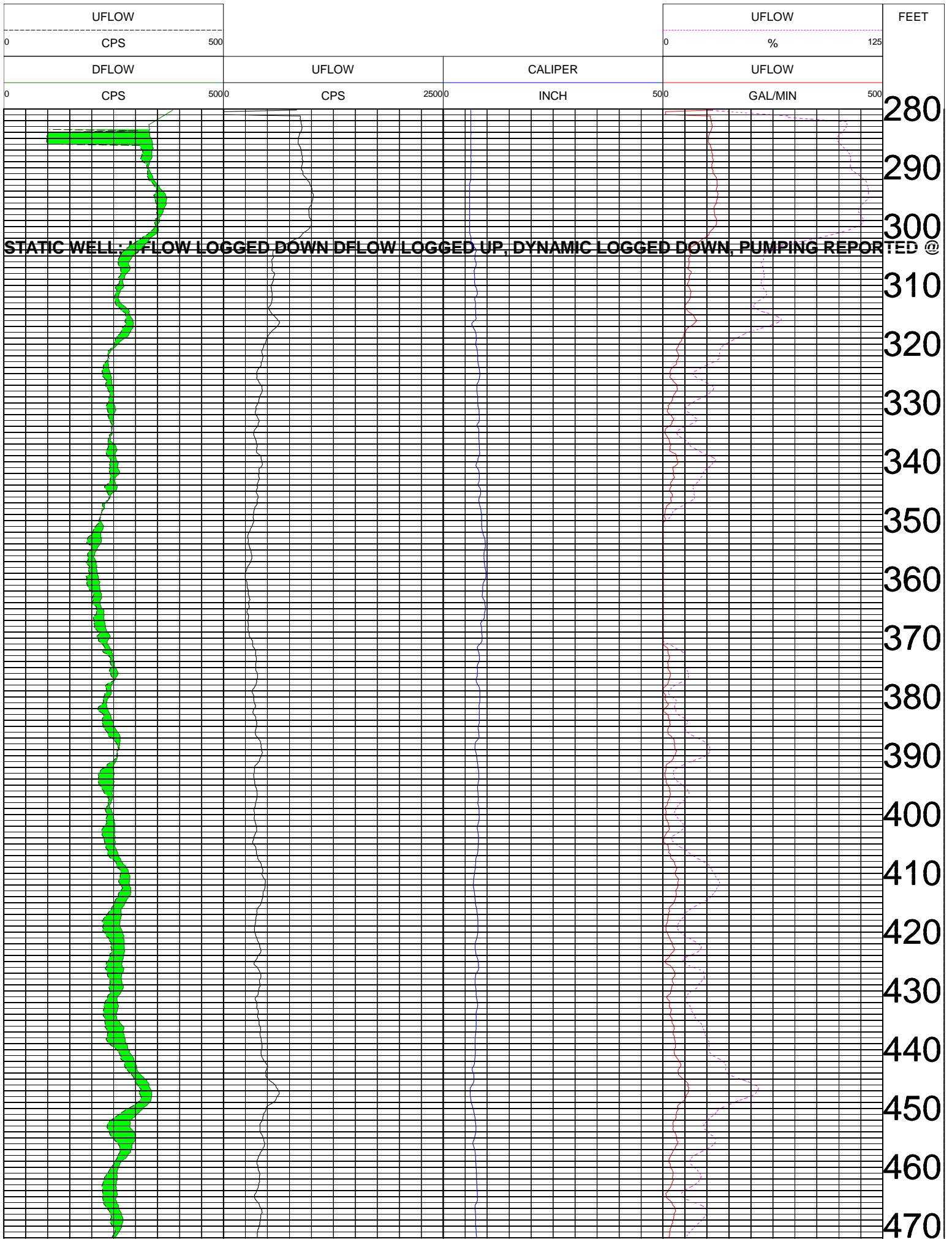

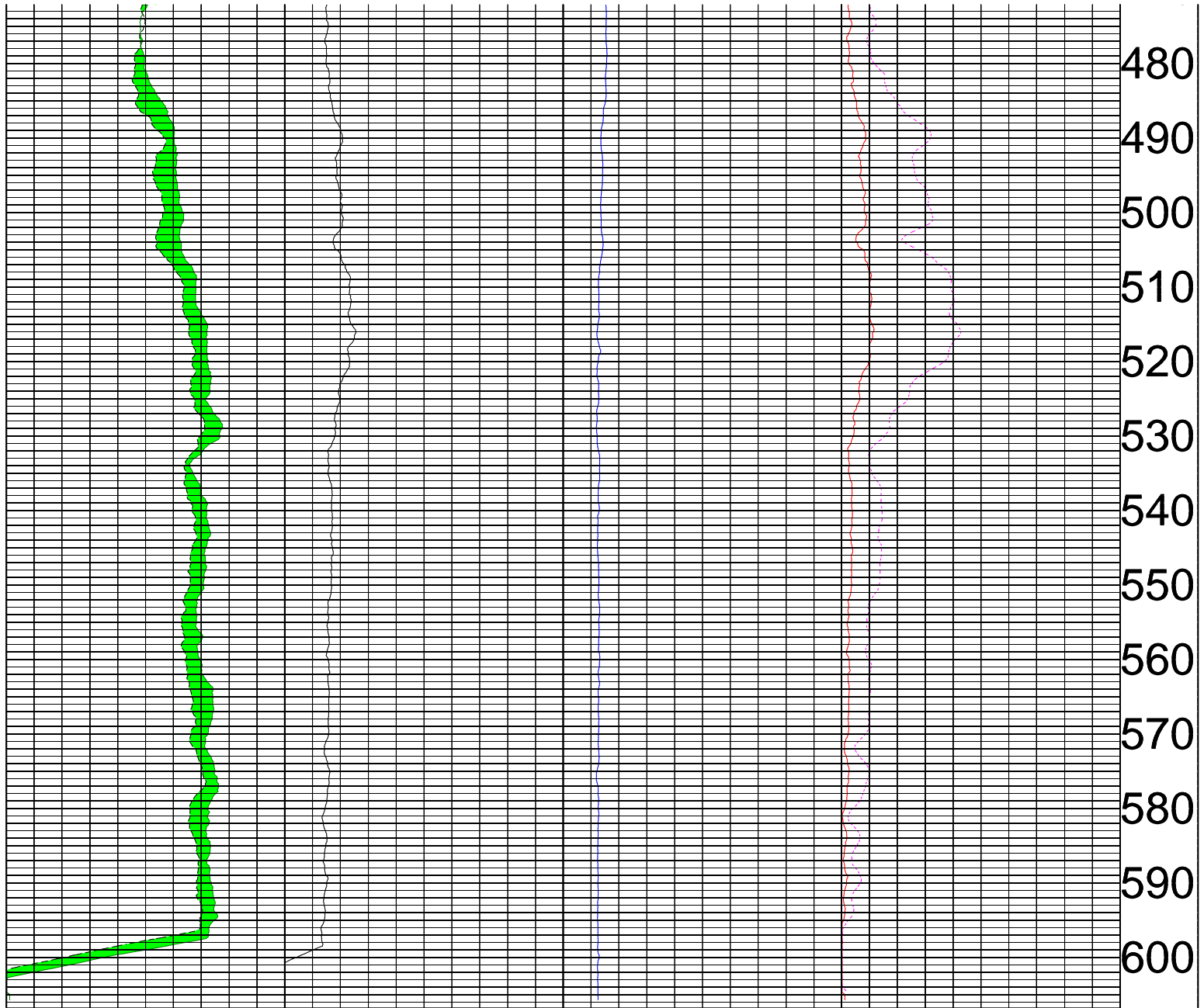

0	CPS	5000	CPS	25000	INCH	500	GAL/MIN	500	610
	DFLOW		UFLOW		CALIPER		UFLOW		
0	CPS	500				0	%	125	
	UFLOW						UFLOW		FEET

TOOL CALIBRATION UFMW-1 06/15/07 10:41

TOOL 8711A TM VERSION 0

SERIAL NUMBER 227

	DATE	TIME	SENSOR	STANDARD	RESPONSE
1	Apr26,06	16:22:05	DFLOW	30.000 [FT/MIN]	38.00 [CPS]
	Apr26,06	16:22:05	DFLOW	123.000 [FT/MIN]	846.00 [CPS]
2	Oct11,06	13:15:38	UFLOW	10.000 [FT/MIN]	8.00 [CPS]
	Oct11,06	13:15:38	UFLOW	40.000 [FT/MIN]	148.00 [CPS]

ABS

Advanced Borehole Services

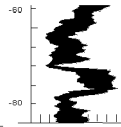

PUMPING WATER QUALITY

UFMW-1

COMPANY	: ROWE DRILLING	OTHER SERVICES: COMPL 9320 VIDEO
WELL	: UFMW-1	
FIELD	: TOHO	
COUNTY	: OSCEOLA	
STATE	: FLORIDA	

LOCATION	:
SECTION	: None
TOWNSHIP	: None
RANGE	: None
API NO.	:
UNIQUE WELL ID.	:

PERMANENT DATUM	: None	ELEVATION KB:	None
LOG MEASURED FROM:	TOPCASE	ELEVATION DF:	None
DRL MEASURED FROM:	TOPCASE	ELEVATION GL:	None

DATE	: 06/15/07
DEPTH DRILLER	: 600
BIT SIZE	: 5.8
LOG TOP	: 287.00
LOG BOTTOM	: 605.75
CASING OD	:
CASING BOTTOM	: 300
CASING TYPE	: STEEL
BOREHOLE FLUID	: FOR
RM TEMPERATURE	: 0
MUD RES	: 0
MUD WEIGHT	:
WITNESSED BY	:
RECORDED BY	: AFB
REMARKS 1	:
REMARKS 2	: None

ALL SERVICES PROVIDED SUBJECT TO STANDARD TERMS AND CONDITIONS

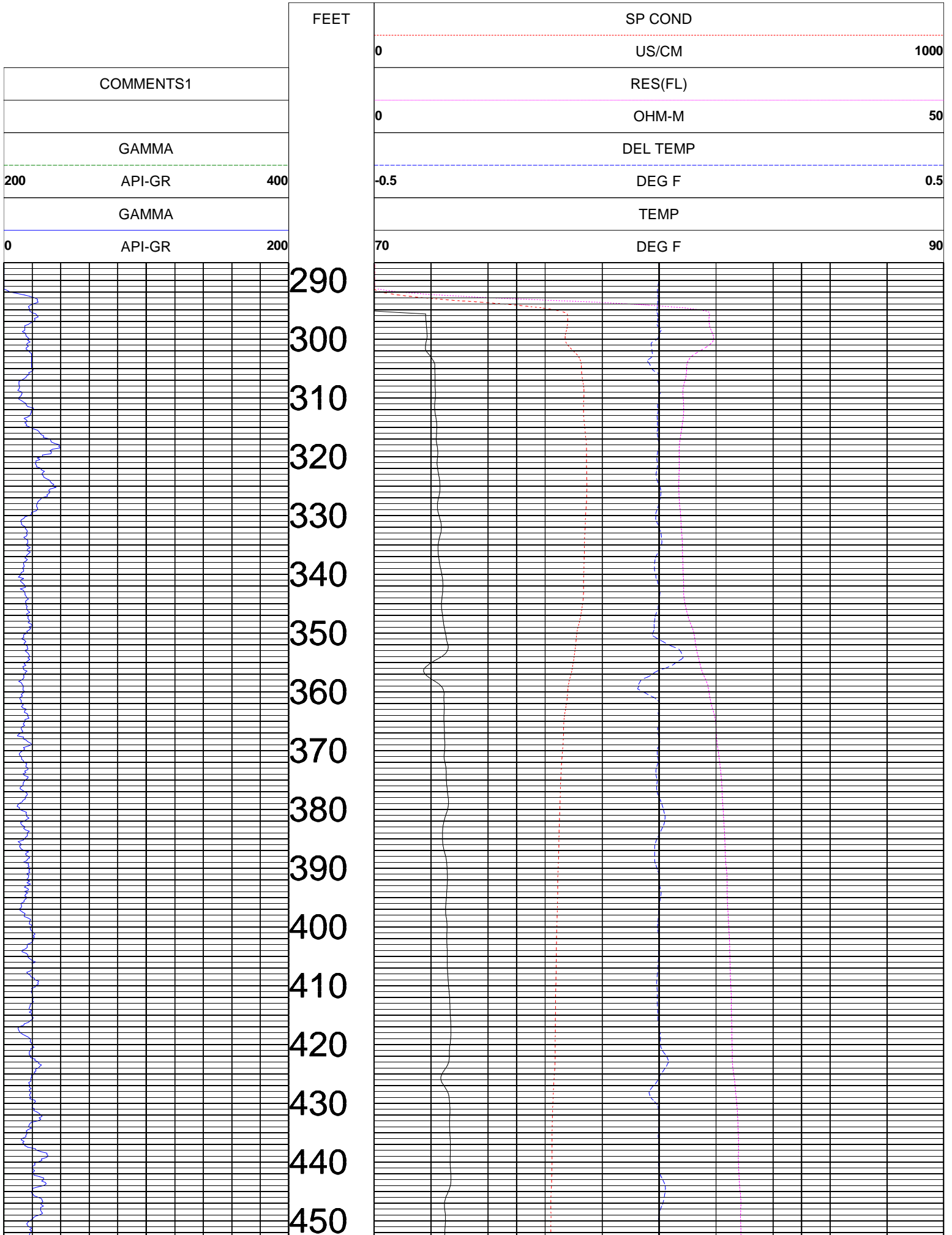

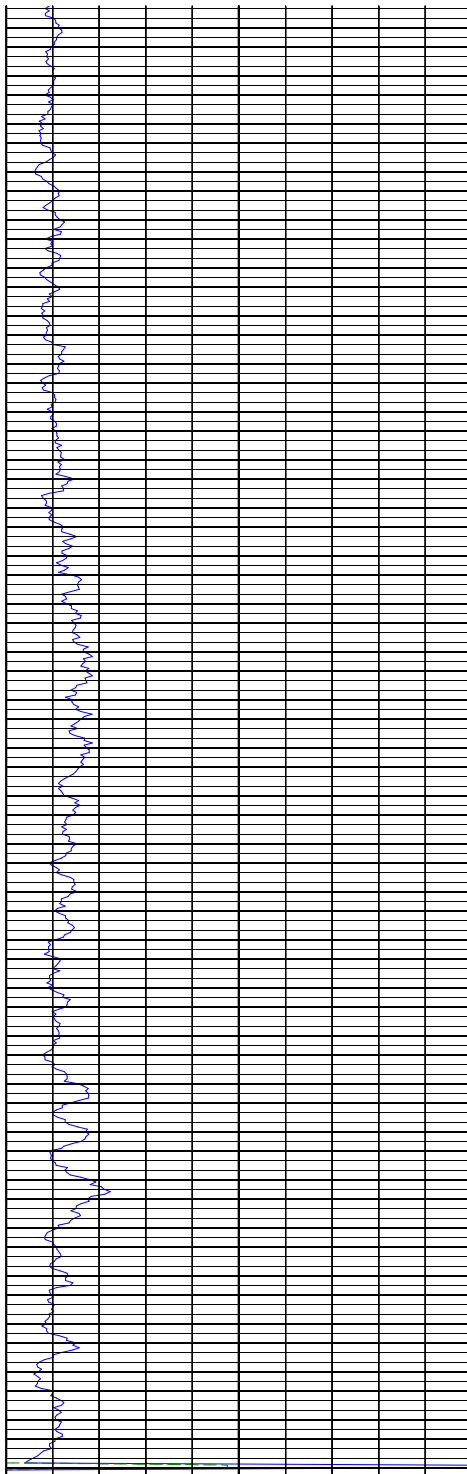

0	API-GR	200
	GAMMA	
200	API-GR	400
	GAMMA	
	COMMENTS1	

460
470
480
490
500
510
520
530
540
550
560
570
580
590
600

FEET

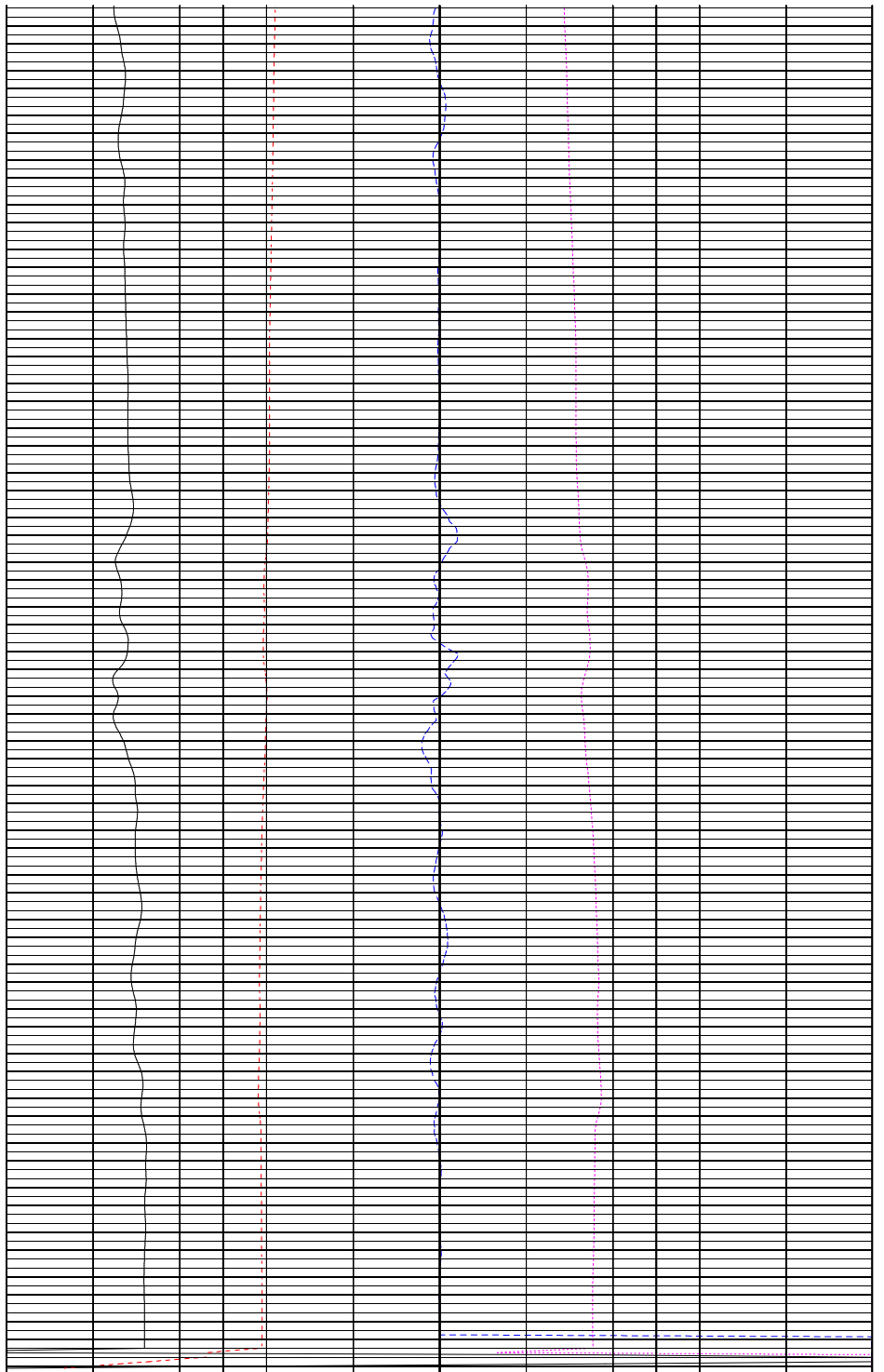

70	DEG F	90
	TEMP	
-0.5	DEG F	0.5
	DEL TEMP	
0	OHM-M	50
	RES(FL)	
0	US/CM	1000
	SP COND	

TOOL CALIBRATION UFMW-1 06/15/07 10:09

TOOL 8044A TM VERSION 0

SERIAL NUMBER 938

	DATE	TIME	SENSOR	STANDARD	RESPONSE
1	Nov04,05	16:46:21	GAMMA	Default [CPS]	Default [CPS]
	Nov04,05	16:46:21	GAMMA	Default [CPS]	Default [CPS]
2	Mar07,07	16:07:28	RES(FL)	41.100 [OHM-M]	34952.00 [CPS]
	Mar07,07	16:07:28	RES(FL)	11.600 [OHM-M]	16671.00 [CPS]
3	Nov07,05	20:42:16	SP	0.000 [MV]	59747.00 [CPS]
	Nov07,05	20:42:16	SP	401.000 [MV]	21981.00 [CPS]
4	Apr05,07	20:38:15	RES(16N)	0.000 [OHM-M]	3998.00 [CPS]
	Apr05,07	20:38:15	RES(16N)	1996.000 [OHM-M]	103752.00 [CPS]
5	Apr05,07	20:38:38	RES(64N)	0.000 [OHM-M]	4188.00 [CPS]
	Apr05,07	20:38:38	RES(64N)	1990.000 [OHM-M]	102564.00 [CPS]
6	May07,07	14:47:54	TEMP	72.500 [DEG F]	67668.00 [CPS]
	May07,07	14:47:54	TEMP	109.400 [DEG F]	47000.00 [CPS]
7	Apr05,07	20:38:54	RES	0.000 [OHM]	9957.00 [CPS]
	Apr05,07	20:38:54	RES	988.000 [OHM]	58754.00 [CPS]

ABS

Advanced Borehole Services

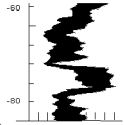

COMBINATION COMPLETION SUITE
 STATIC WATER QAL.
 UFMW-1

COMPANY	: ROWE DRILLING	OTHER SERVICES: COMPL 9320 VIDEO
WELL	: UFMW-1	
FIELD	:	
COUNTY	: OSCEOLA	
STATE	: FLORIDA	

LOCATION	:
SECTION	: None
TOWNSHIP	: None
RANGE	: None
API NO.	:
UNIQUE WELL ID.	:

PERMANENT DATUM	: None	ELEVATION KB:	None
LOG MEASURED FROM:	TOPCASE	ELEVATION DF:	None
DRL MEASURED FROM:	TOPCASE	ELEVATION GL:	None

DATE	: 06/15/07
DEPTH DRILLER	: 600
BIT SIZE	: 5.8
LOG TOP	: 246.50
LOG BOTTOM	: 603.00
CASING OD	:
CASING BOTTOM	: 300
CASING TYPE	: STEEL
BOREHOLE FLUID	: FOR
RM TEMPERATURE	: 0
MUD RES	: 0
MUD WEIGHT	:
WITNESSED BY	:
RECORDED BY	: AFB
REMARKS 1	:
REMARKS 2	: None

ALL SERVICES PROVIDED SUBJECT TO STANDARD TERMS AND CONDITIONS

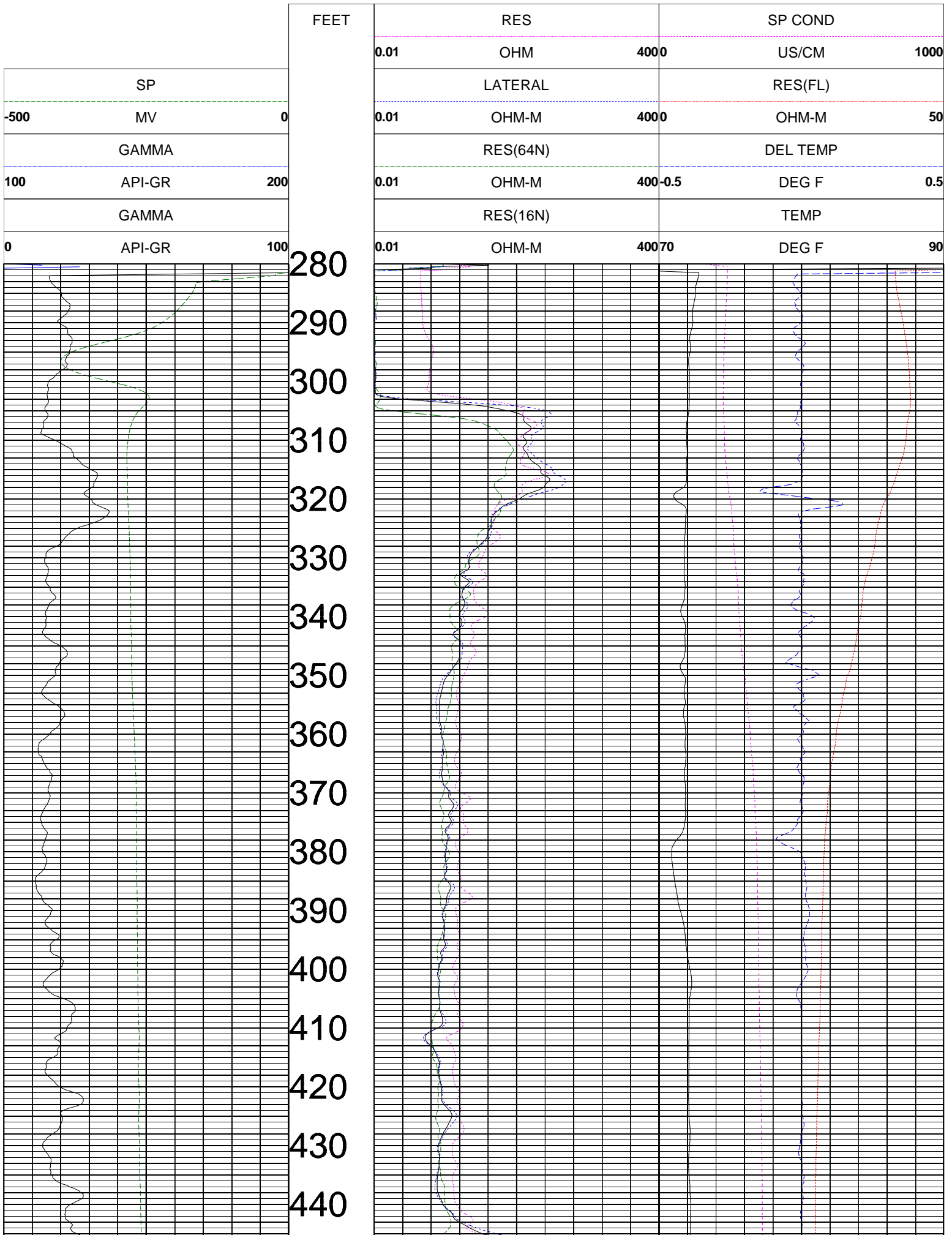

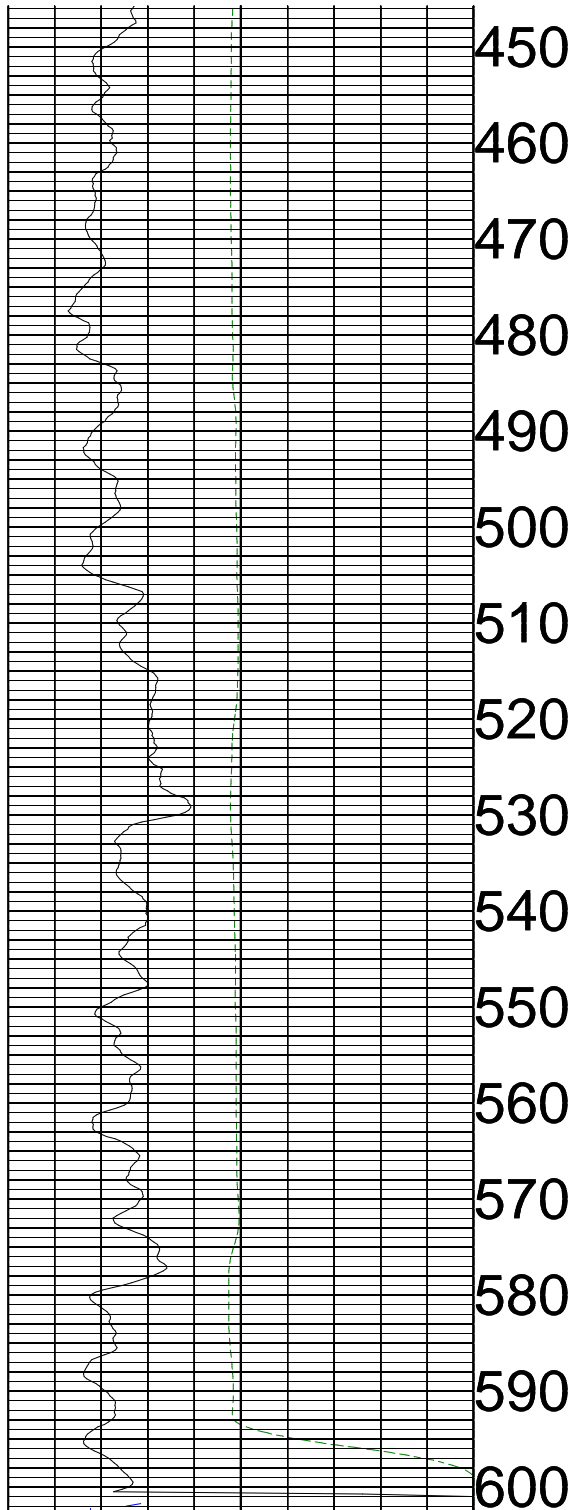

0	API-GR	100
	GAMMA	
100	API-GR	200
	GAMMA	
-500	MV	0
	SP	

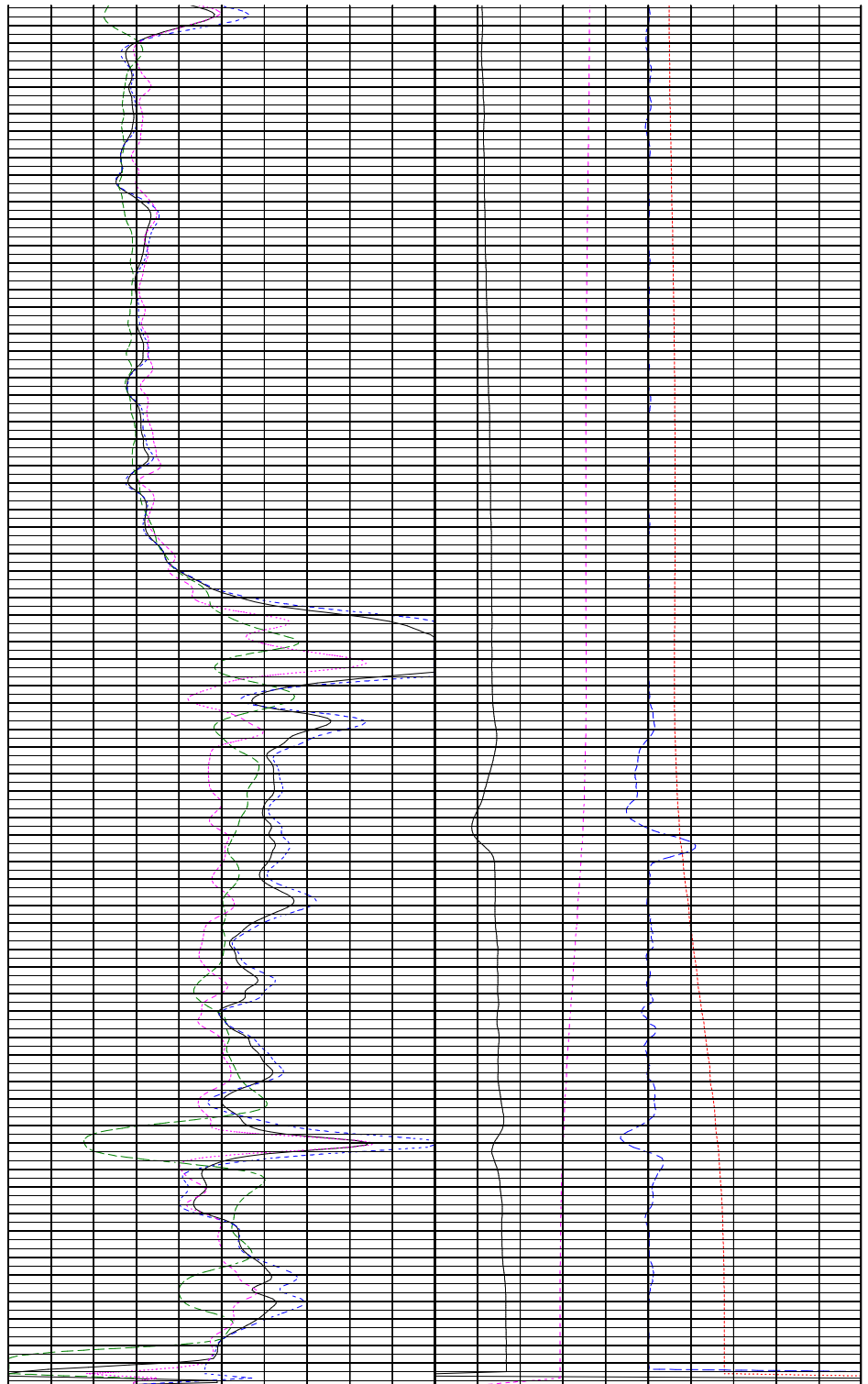

0.01	OHM-M	40070	DEG F	90
	RES(16N)		TEMP	
0.01	OHM-M	400-0.5	DEG F	0.5
	RES(64N)		DEL TEMP	
0.01	OHM-M	4000	OHM-M	50
	LATERAL		RES(FL)	
0.01	OHM	4000	US/CM	1000
	RES		SP COND	

FEET

TOOL CALIBRATION UFMW-1 06/15/07 09:34

TOOL 8044A TM VERSION 0

SERIAL NUMBER 938

	DATE	TIME	SENSOR	STANDARD		RESPONSE	
1	Nov04,05	16:46:21	GAMMA	Default	[CPS]	Default	[CPS]
	Nov04,05	16:46:21	GAMMA	Default	[CPS]	Default	[CPS]
2	Mar07,07	16:07:28	RES(FL)	41.100	[OHM-M]	34952.00	[CPS]
	Mar07,07	16:07:28	RES(FL)	11.600	[OHM-M]	16671.00	[CPS]
3	Nov07,05	20:42:16	SP	0.000	[MV]	59747.00	[CPS]
	Nov07,05	20:42:16	SP	401.000	[MV]	21981.00	[CPS]
4	Apr05,07	20:38:15	RES(16N)	0.000	[OHM-M]	3998.00	[CPS]
	Apr05,07	20:38:15	RES(16N)	1996.000	[OHM-M]	103752.00	[CPS]
5	Apr05,07	20:38:38	RES(64N)	0.000	[OHM-M]	4188.00	[CPS]
	Apr05,07	20:38:38	RES(64N)	1990.000	[OHM-M]	102564.00	[CPS]
6	May07,07	14:47:54	TEMP	72.500	[DEG F]	67668.00	[CPS]
	May07,07	14:47:54	TEMP	109.400	[DEG F]	47000.00	[CPS]
7	Apr05,07	20:38:54	RES	0.000	[OHM]	9957.00	[CPS]
	Apr05,07	20:38:54	RES	988.000	[OHM]	58754.00	[CPS]