

WELL STATION IDENTIFICATION

FORM RP-37 - Rev. 10/78

PAGE 1 OF 2

(COMPLETE THIS FORM ONLY FOR THE INITIAL SURVEY OF EACH WELL)

WELL LOCATION CARD ONE

1	10	16	20	37	54	57	59	63	66	68	71
STATION I. D.	SURVEY DATE	A CARD C	WELL NO.	COUNTY	LAT DEG	LAT MIN	LAT SEC	LON DEG	LON MIN	LON SEC	
0210000034	092079	W11	C2008D	COLLIER	26	04	48	81	41	17	

WELL LOCATION CARD TWO

1	17	20	37	39	42	45	61
STATION I. D.	SURVEY DATE	A CARD C	QUARTERSECTIONS	SEC	TOWN-SHIP	RANGE	WATER MANAGEMENT DISTRICT PLANNING AREA
		W12	SE1/4; SE1/4; NE1/4	34	50S	26E	LWC

WELL DATUM CARD

1	17	20	26	32	38	44	59
STATION I. D.	SURVEY DATE	A CARD C	KELLY BUSH-ING (FEET)	LAND SUR-FACE (FT)	TOP OF CASING (FT)	OTHER (FT) (SEE NOTES)	DATUM (CHECK ONE)
		W21		5			MSL- ; LS-X ; TOC-X

WELL OWNERSHIP CARD

1	17	20	37	54	57	64	80
STATION I. D.	SURVEY DATE	A CARD C	NAME OF OWNER	GROVE/PROPERTY NAME	AREA CODE	TELEPHONE	WELL USE
		W31	COLL. DEV. CORP.				MONITOR

WELL ORIGIN CARD

1	17	20	37	54	71	76
STATION I. D.	SURVEY DATE	A CARD C	DRILLER/ DRILLING COMPANY	OFFICE OF DRILLER (CITY)	DRILLING METHOD	DATE COMPLETED
		W41	SFWMD	WFB	MUD ROTARY	91979

NOTES: COLUMNS 1-16 ARE DUPLICATED IN EACH CARD.
 COLUMN 16 IS AN ACTION CODE WITH THE FOLLOWING PERMISSABLE STATES - 1 (CREATE NEW RECORD),
 2 (CHANGE ALL VALUES), OR 9 (DELETE OLD RECORD).

Jane

WELL STATION IDENTIFICATION

FORM RP-38 - Rev. 10/78

PAGE 2 OF 2

(COMPLETE THIS FORM ONLY FOR THE INITIAL SURVEY OF EACH WELL)

WELL DESCRIPTION - CONSTRUCTION CARD ONE

1	10	16	20	27	34	41	48	54	59	68
STATION I. D.	SURVEY DATE	CARD C	TOTAL DEPTH -DRILLER (FT)	TOTAL DEPTH -LOGGER (FT)	CASING DEPTH -DRILLER (FT)	CASING DEPTH -LOGGER (FT)	CASING I.D. (INCHES)	BIT SIZE (INCHES)	DRILLER LOG AVAIL.	
021000034	092079	W51	180	155	6	6	5.8	5.25	YES-X; NO-	

WELL DESCRIPTION - CONSTRUCTION CARD TWO

1	17	20	37	54	59	64	69	73
STATION I. D.	SURVEY DATE	CARD C	TYPE OF SCREEN	TYPE OF PACKING	DIA. OF SCREEN	SLOT SIZE (INCHES)	SCREEN BEGINS	SCREEN ENDS (FT)
		W52	OPEN HOLE					

WELL DESCRIPTION - CONFIGURATION CARD, SECTION ONE (TOP)

1	17	20	22	39	44	49	54	59	75
STATION I. D.	SURVEY DATE	CARD C	SEC	TYPE OF CASING	NOM. DIA. (INCHES)	BEGIN DEPTH	END DEPTH (FEET)	THICKNESS (INCHES)	TYPE OF ANNULUS FILL
		W610	10	P.V.C.	5.8	0	6	2.5	NONE

WELL DESCRIPTION - CONFIGURATION CARD, SECTION TWO

1	17	20	22	39	44	49	54	59	75
STATION I. D.	SURVEY DATE	CARD C	SEC	TYPE OF CASING	NOM. DIA. (INCHES)	BEGIN DEPTH	END DEPTH (FEET)	THICKNESS (INCHES)	TYPE OF ANNULUS FILL
		W6202							

WELL DESCRIPTION - CONFIGURATION CARD, SECTION THREE

1	17	20	22	39	44	49	54	59	75
STATION I. D.	SURVEY DATE	CARD C	SEC	TYPE OF CASING	NOM. DIA. (INCHES)	BEGIN DEPTH	END DEPTH (FEET)	THICKNESS (INCHES)	TYPE OF ANNULUS FILL
		W6303							

NOTES: COLUMNS 1-16 ARE DUPLICATED IN EACH CARD.
 COLUMN 16 IS AN ACTION CODE WITH THE FOLLOWING PERMISSABLE STATES - 1 (CREATE NEW RECORD),
 2 (CHANGE ALL VALUES), OR 9 (DELETE OLD RECORD).
 CARD TYPES <W64>, <W65>, , <W69> MAY ALSO BE USED TO PROVIDE DATA FOR A TOTAL OF NINE SECTIONS.

Jane

WELL SURVEY REPORT

FORM BP-39
Rev. 12/79
(USE ONE FORM/DAY/WELL)

SURVEY CARD

1	10	16	20	37	54	56	58	60	62	64	66	68	70	72
STATION	SURVEY	CARD	LOGGED BY	WITNESSED BY	A	B	C	D	E	F	G	H	I	J
I. D.	DATE	C												
021000034	092079	W71	SCOTT, BURNS	MARTY BRAUN	X	X	X	X				X		

*INSERT AN <X> IN EACH COLUMN FOR WHICH A SURVEY WAS CONDUCTED. SURVEY CODES ARE LISTED BELOW:

A = CALIPER	F = NATURAL GAMMA	K = TEMPERATURE GRADIENT
B = FLOWMETER	G = FLUID RESISTIVITY	L = DELTA TEMPERATURE
C = 16-INCH NORMAL RESISTIVITY	H = GAMMA GAMMA DENSITY	M = SPONTANEOUS POTENTIAL
D = 64-INCH NORMAL RESISTIVITY	I = CASING COLLAR LOCATOR	N = POINT RESISTANCE
E = NEUTRON POROSITY	J = FLUID SAMPLER	O = 6-FOOT LATERAL RESISTIVITY

FLUID QUALITY CARD ONE

1	17	20	37	54	60	63
STATION	SURVEY	CARD	SAMPLE SOURCE	TYPE	DATE	TIME
I. D.	DATE	C	(WELLHEAD, ETC.)	FLUID	SAMPLED	SAMPLED
		W81	WELLHEAD	WATER	92079	0730

FLUID QUALITY CARD TWO

1	17	20	25	32	35	41	47	53	60	64	70	75
STATION	SURVEY	CARD	TEMP. OF	FIELD SP.	FIELD	CHLORIDE	DISSOLVED	SPEC. COND.	STATIC WATER	W/L REF	FLOW RATE	PUMP RATE
I. D.	DATE	C	SAMPLE	F GRAVITY	PH	(MG/L)	SOLIDS	(U-MHO/CM)	LEVEL (FEET)	FROM	(GAL/MIN)	(GAL/MIN)
		W82						8.64	2	LS		

COMMENT CARDS

1	17	20	40	60	76
STATION	SURVEY	CARD	COMMENTS	COMMENTS	COMMENTS
I. D.	DATE	C	- LINE 1	- LINE 2	- LINE 3
		W91			

1	17	20	40	60	76
STATION	SURVEY	CARD	COMMENTS	COMMENTS	COMMENTS
I. D.	DATE	C	- LINE 4	- LINE 5	- LINE 6
		W92			

NOTES: COLUMNS 1-16 ARE DUPLICATED IN EACH CARD.
 COLUMN 16 IS AN ACTION CODE WITH THE FOLLOWING PERMISSABLE STATES - 1 (CREATE NEW RECORD),
 2 (CHANGE ALL VALUES), OR 9 (DELETE OLD RECORD).
 CARD TYPES <W93>, <W94>, <W99> MAY ALSO BE USED TO PROVIDE UP TO A TOTAL OF TWENTY-SEVEN COMMENT LINES.

Jane



WELL LOG

WELL LOCATION

County COLLIER
Station I. D. 021000034
Date 9/20/79 Well No. C-2008D
Latitude 26° 04' 48" Longitude 81° 41' 17"
SE ¼ SE ¼ NE ¼ Section 34 Township 50 S Range 26 E
Owner Collier Dev. Corp. Phone _____
Driller S.F.W.M.D. Date Drilled 9/19/79

WELL CONSTRUCTION

Drilling Method: Rot. Air CT Auger Other _____
T. Depth - Driller 180' T. Depth - Logger 155'
Casing Depth Driller 6' Casing Depth Logger 6'
Bit Size 5.25" Casing Dia. I.D. 5.8"
Hole Dia. 5.8" From 0 To 6' Dia. _____ From _____ To _____
Type of Casing PVC Casing Thickness .25
Type of Screen open hole Screen Int. From _____ To _____
Type of Packing _____ Well Use MONITOR
Static Water Level 2' Date 9/20/79
Yield Flow _____ Pump _____

DATUM

K.B. _____ L.S. _____ T.O.C. + 5

FLUID QUALITY

Date 9/20/79 Time _____ Source of Sample WELL HEAD
Cl _____ mg/l Type of Fluid water
Temp. _____ °C Field Density _____ @ _____ °C
T.D.S. _____ mg/l Spec. Cond. 864 μmhos/cm
Logged By: Scott Burns Witnessed By: MARTY BRAUN
Comments: _____

TYPE OF SURVEYS RUN

Lateral 6'
Caliper
Flow meter
16", 64" normals
Neutron
Natural Gamma
Fluid Resistivity
Density
ccl
Fluid Sampler
Temperature
Delta Temp.
SP

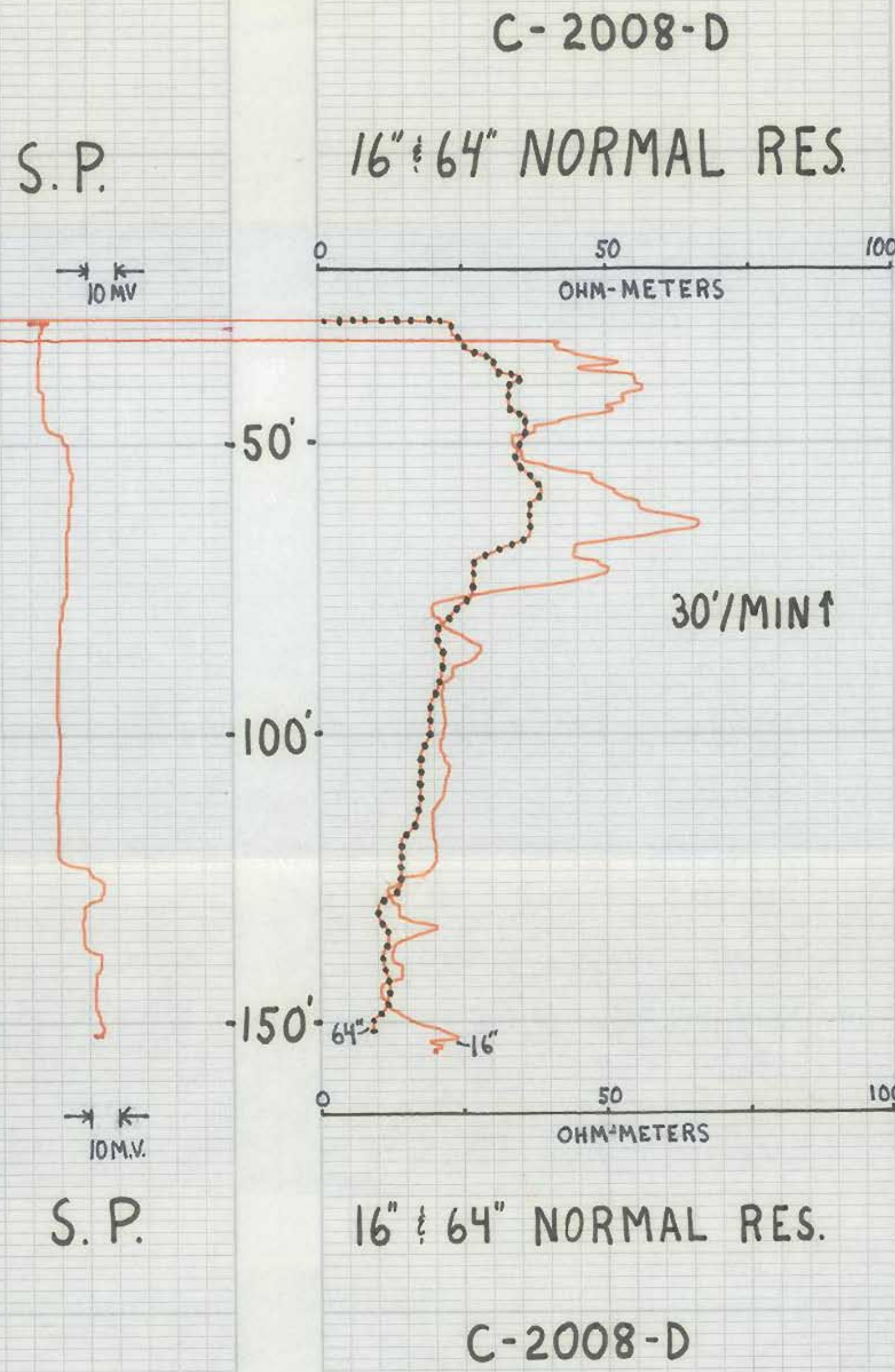



WELL LOG

WELL LOCATION

County COLLIER
Station I. D. 021000034
Date 9/20/79 Well No. C-2008D
Latitude 26° 04' 48" Longitude 81° 41' 17"
SE 1/4 SE 1/4 NE 1/4 Section 34 Township 50S Range 26E
Owner Collier Dev. Corp. Phone _____
Driller S.F.W.M.D. Date Drilled 9/19/79

DATUM

K.B. _____ L.S. _____ T.O.C. +5

FLUID QUALITY

Date 9/20/79 Time _____ Source of Sample WELL HEAD
Cl _____ mg/l Type of Fluid WATER
Temp. _____ °C Field Density _____ @ _____ °C
T.D.S. _____ mg/l Spec. Cond. 964 μ mhos/cm
Logged By: Scott Burns Witnessed By: MARTY BRAUN

WELL CONSTRUCTION

Drilling Method: Rot. Air CT Auger Other _____
T. Depth - Driller 180' T. Depth - Logger 155'
Casing Depth Driller 6' Casing Depth Logger 6'
Bit Size 5.25" Casing Dia. I.D. 5.8"
Hole Dia. 5.8" From 0 To 6' Dia. From _____ To _____
Type of Casing PVC Casing Thickness .25
Type of Screen open hole Screen Int. From _____ To _____
Type of Packing _____ Well Use MONITOR
Static Water Level 2' Date 9/20/79
Yield Flow _____ Pump _____

Comments: _____

TYPE OF SURVEYS RUN

Lateral 6' () Density ()
Caliper (X) ccl ()
Flow meter () Fluid Sampler ()
16", 64" normals (X) Temperature ()
Neutron () Delta Temp. ()
Natural Gamma (X) SP (X)
Fluid Resistivity ()

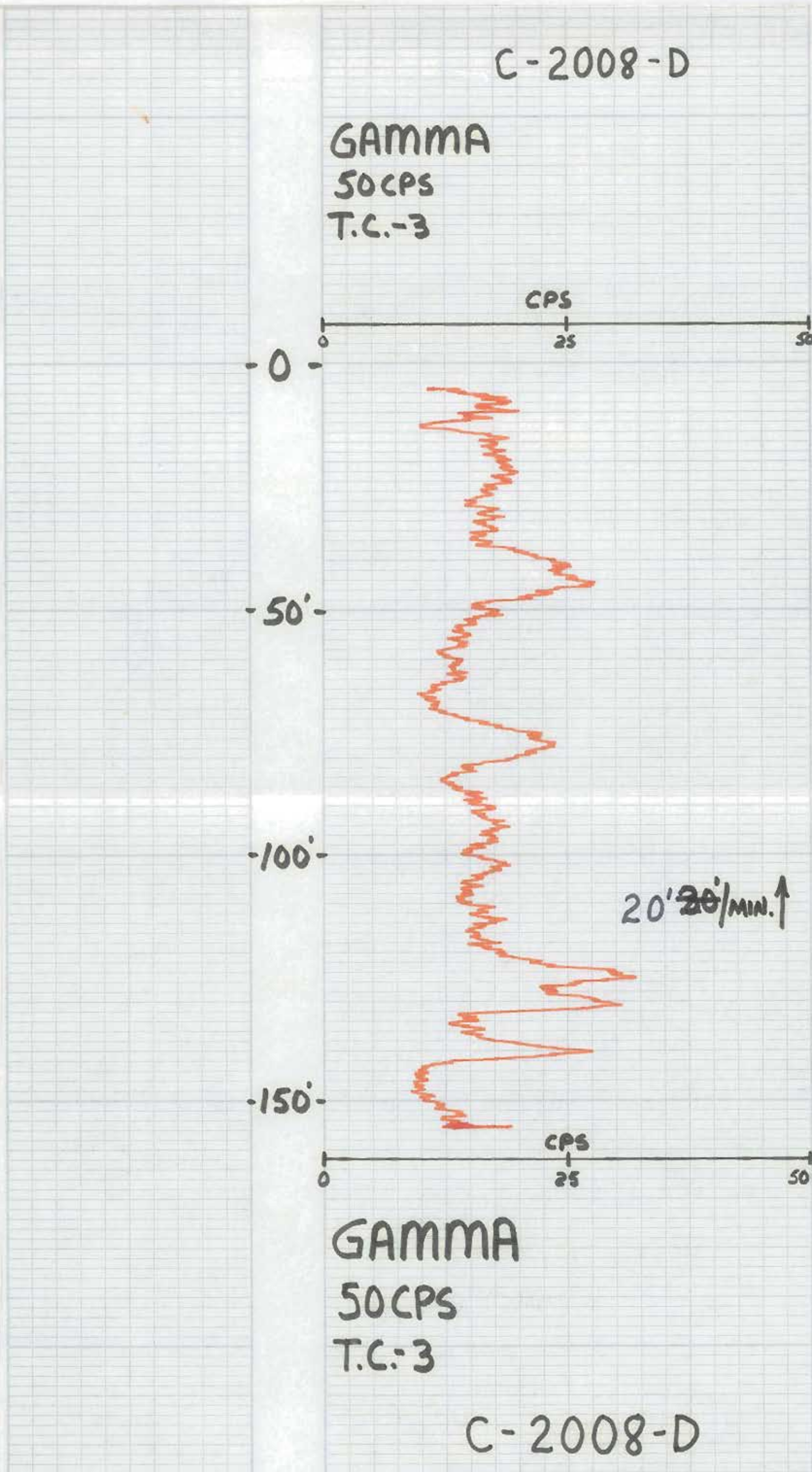



WELL LOG

WELL LOCATION

County COLLIER
 Station I. D. 021000034
 Date 9/20/79 Well No. C-2008D
 Latitude 26° 04' 48" Longitude 81° 41' 17"
SE $\frac{1}{4}$ SE $\frac{1}{4}$ NE $\frac{1}{4}$ Section 34 Township 50 S Range 26 E
 Owner Collier Dev. Corp. Phone _____
 Driller S.F.W.M.D. Date Drilled 9/19/79

DATUM

K.B. _____ L.S. _____ T.O.C. + 5

FLUID QUALITY

Date 9/20/79 Time _____ Source of Sample WELL HEAD
 Cl _____ mg/l Type of Fluid WATER
 Temp. _____ °C Field Density _____ @ _____ °C
 T.D.S. _____ mg/l Spec. Cond. 864 μ mhos/cm
 Logged By: Scott Burns Witnessed By: MARTY BRAUN

WELL CONSTRUCTION

Drilling Method: Rot. Air CT Auger Other _____
 T. Depth - Driller 180' T. Depth - Logger 155'
 Casing Depth Driller 6' Casing Depth Logger 6'
 Bit Size 5.25" Casing Dia. I.D. 5.9"
 Hole Dia. 5.8" From 0 To 6' Dia. From _____ To _____
 Type of Casing PVC Casing Thickness .25
 Type of Screen open hole Screen Int. From _____ To _____
 Type of Packing _____ Well Use MONITOR
 Static Water Level 2' Date 9/20/79
 Yield Flow _____ Pump _____

Comments:

TYPE OF SURVEYS RUN

- | | | | |
|-------------------|-------------------------------------|---------------|-------------------------------------|
| Lateral 6' | () | Density | () |
| Caliper | <input checked="" type="checkbox"/> | ccl | () |
| Flow meter | () | Fluid Sampler | () |
| 16", 64" normals | <input checked="" type="checkbox"/> | Temperature | () |
| Neutron | () | Delta Temp. | () |
| Natural Gamma | <input checked="" type="checkbox"/> | SP | <input checked="" type="checkbox"/> |
| Fluid Resistivity | () | | |

C-2008-D

CALIPER

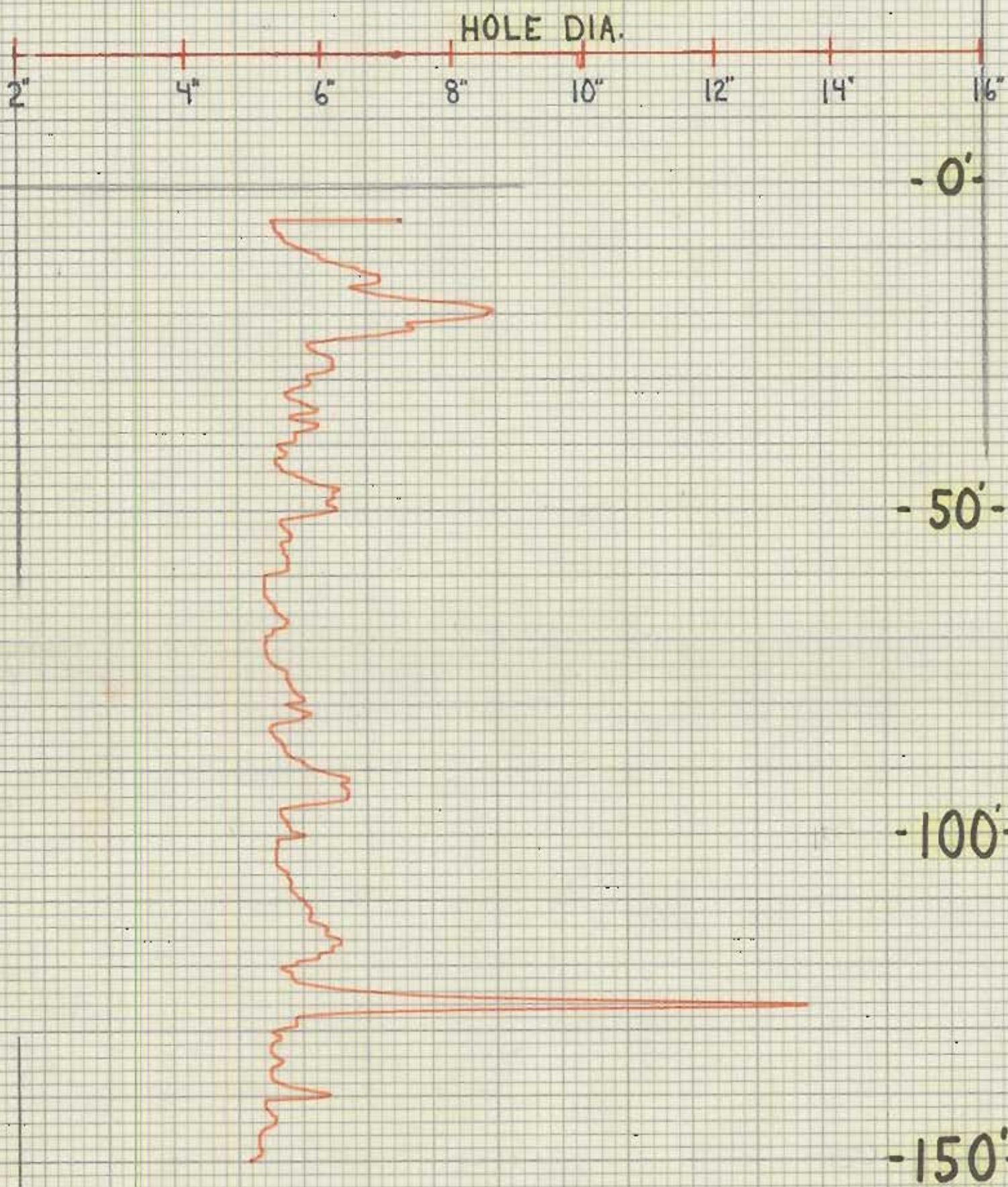

CALIPER

C-2008-D



Digital Formation, Inc.
Denver, CO (USA)
RIS-View Version 3.0

Copyright © 1992-2001 Digital Formation, Inc. All Rights Reserved.
File Name: BB.npd
Well Name: C-2008 D
Date: Monday, July 30, 2001, at 05:58:57 AM
Plot: Plot created from: BB.npd

Add your own company logo here!
1. Go to the Options menu.
2. Select Global Preferences.
3. Select the Imaging tab. It may not be visible, use the arrows to view additional tabs.
4. Make sure that the Use User Image is checked.
5. Click on the User Image button to select your logo.
This image will be displayed in the About dialog, and on various plots.

This software is protected by United States and International Copyright laws. It may not be duplicated, modified, reverse engineered or decompiled in any way. Digital Formation, Inc. cannot and does not assume any liability for the use of the software for any purpose. All Rights Reserved.

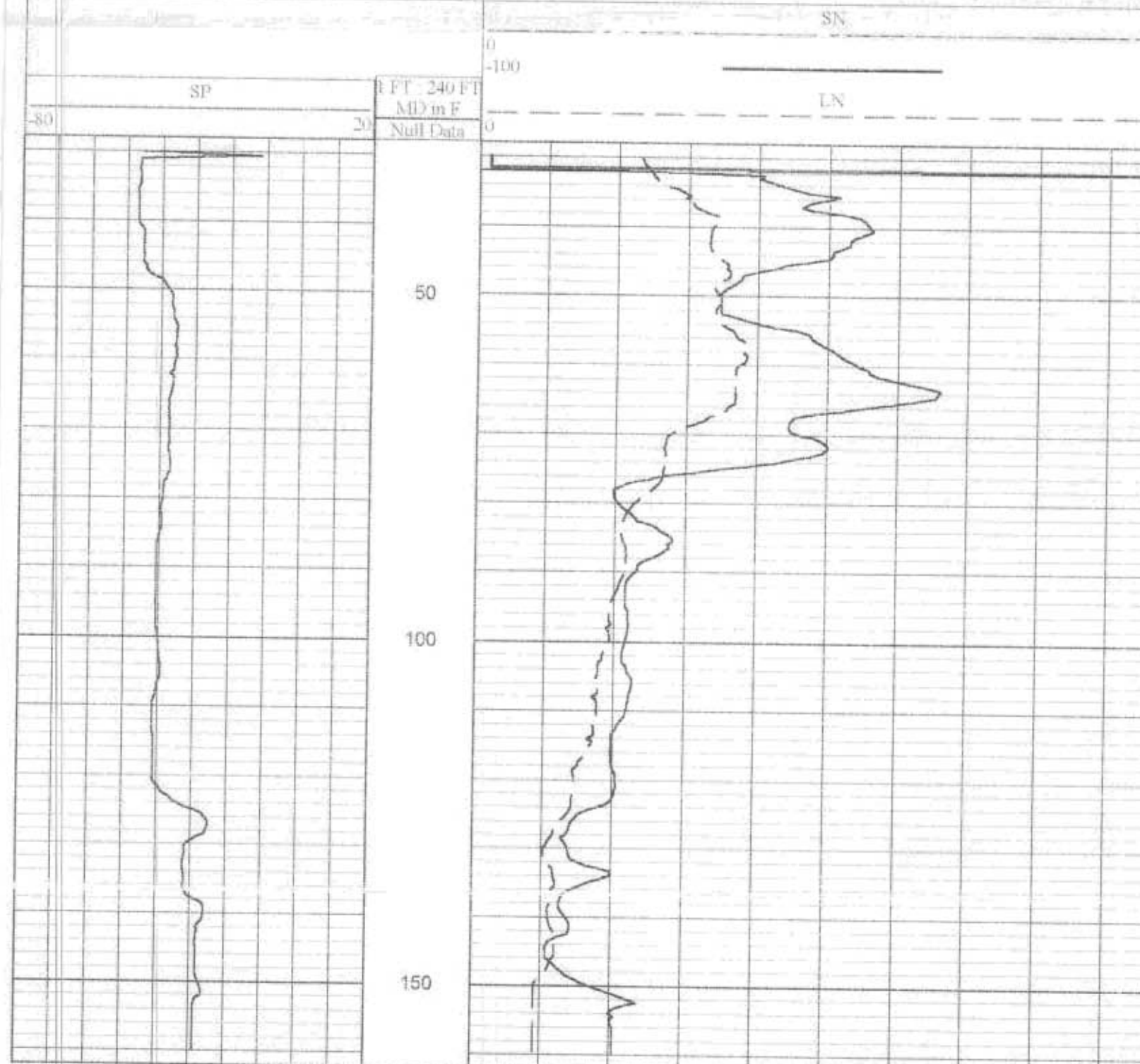

Digital Formation, Inc.
Denver, CO (USA)
RIS-View Version 3.0

Copyright © 1992-2001 Digital Formation, Inc. All Rights Reserved.
File Name: BB1.npd
Well Name: C-2008 D
Date: Monday, July 30, 2001, at 05:59:27 AM
Plot: Plot created from: BB1.npd

Add your own company logo here!
1. Go to the Options menu.
2. Select Global Preferences.
3. Select the Imaging tab. It may not be visible, use the arrows to view additional tabs.
4. Make sure that the Use User Image is checked.
5. Click on the User Image button to select your logo.
This image will be displayed in the About dialog, and on various plots.

This software is protected by United States and International Copyright laws. It may not be duplicated, modified, reverse engineered or decompiled in any way. Digital Formation, Inc. cannot and does not assume any liability for the use of the software for any purpose. All Rights Reserved.

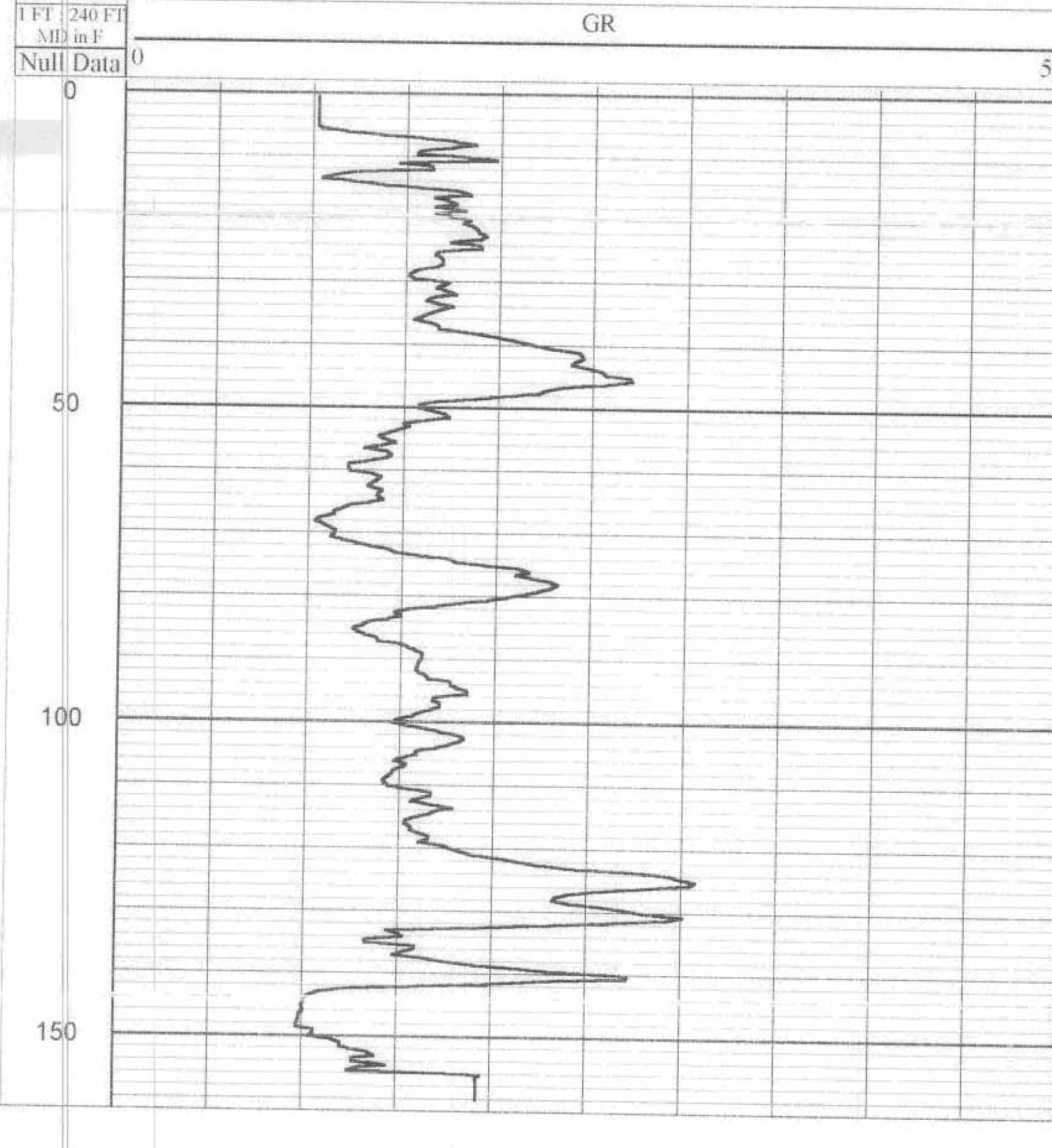

Digital Formation, Inc.
Denver, CO (USA)
RIS-View Version 3.0

Copyright © 1992-2001 Digital Formation, Inc. All Rights Reserved.
File Name: BB2.npd
Well Name: C-2008 D
Date: Monday, July 30, 2001, at 05:59:52 AM
Plot: Plot created from: BB2.npd

Add your own company logo here!
1. Go to the Options menu.
2. Select Global Preferences.
3. Select the Imaging tab. It may not be visible, use the arrows to view additional tabs.
4. Make sure that the Use User Image is checked.
5. Click on the User Image button to select your logo.
This image will be displayed in the About dialog, and on various plots.

This software is protected by United States and International Copyright laws. It may not be duplicated, modified, reverse engineered or decompiled in any way. Digital Formation, Inc. cannot and does not assume any liability for the use of the software for any purpose. All Rights Reserved.

