



WELL LOG

WELL LOCATION

County Collier
 Station I. D. 0 2 1 0 0 2 0 0 3
 Date 6/14/78 Well No. C-2003D
 Latitude 26° 5' 31" Longitude 81° 41' 54"
 SW ¼ SE ¼ NW ¼ Section 27 Township 50S Range 26E
 Owner Carl Staron Phone _____
 Driller SFMD Date Drilled 6/14/78

DATUM

K.B. _____ L.S. 9.0' ms1 T.O.C. 11.00' ms1

FLUID QUALITY

Date 6/14/78 Time _____ Source of Sample mud pit
 Cl _____ mg/l Type of Fluid Bentonite
 Temp. _____ °C Field Density _____ @ _____ °C
 T.D.S. _____ mg/l Spec. Cond. _____ μmhos/cm
 Logged By: M.P. Brown Witnessed By: _____

Comments: Two (2) PVC casings were set with each having 5' of PVC screen, .030" slot size @ 40' and 138' respectively. Second screen begins at 40' ends at 45'

WELL CONSTRUCTION

Drilling Method: Rot. X Air CT Auger Other _____
 T. Depth - Driller 183' T. Depth - Logger 179'
 Casing Depth Driller _____ Casing Depth Logger _____
 Bit Size 4.25" Casing Dia. I.D. 1.25"
 Hole Dia. 1.25" From 0' To 40' Dia. 1.25" From 0 To 138'
 Type of Casing PVC Casing Thickness _____
 Type of Screen PVC Screen Int. From 138' To 143'
 Type of Packing bur1ap Well Use exploration/monitoring
 Static Water Level _____ Date _____
 Yield Flow _____ Pump _____

TYPE OF SURVEYS RUN

Lateral 6'	(X)	Gamma Gamma	(X)
Caliper	()	Density	()
Flow meter	()	cci	()
16" normals	(X)	Fluid Sampler	()
Neutron	(X)	Temperature	()
Natural Gamma	(X)	Delta Temp.	()
Fluid Resistivity	()	SP	(X)
		Point res.	(X)

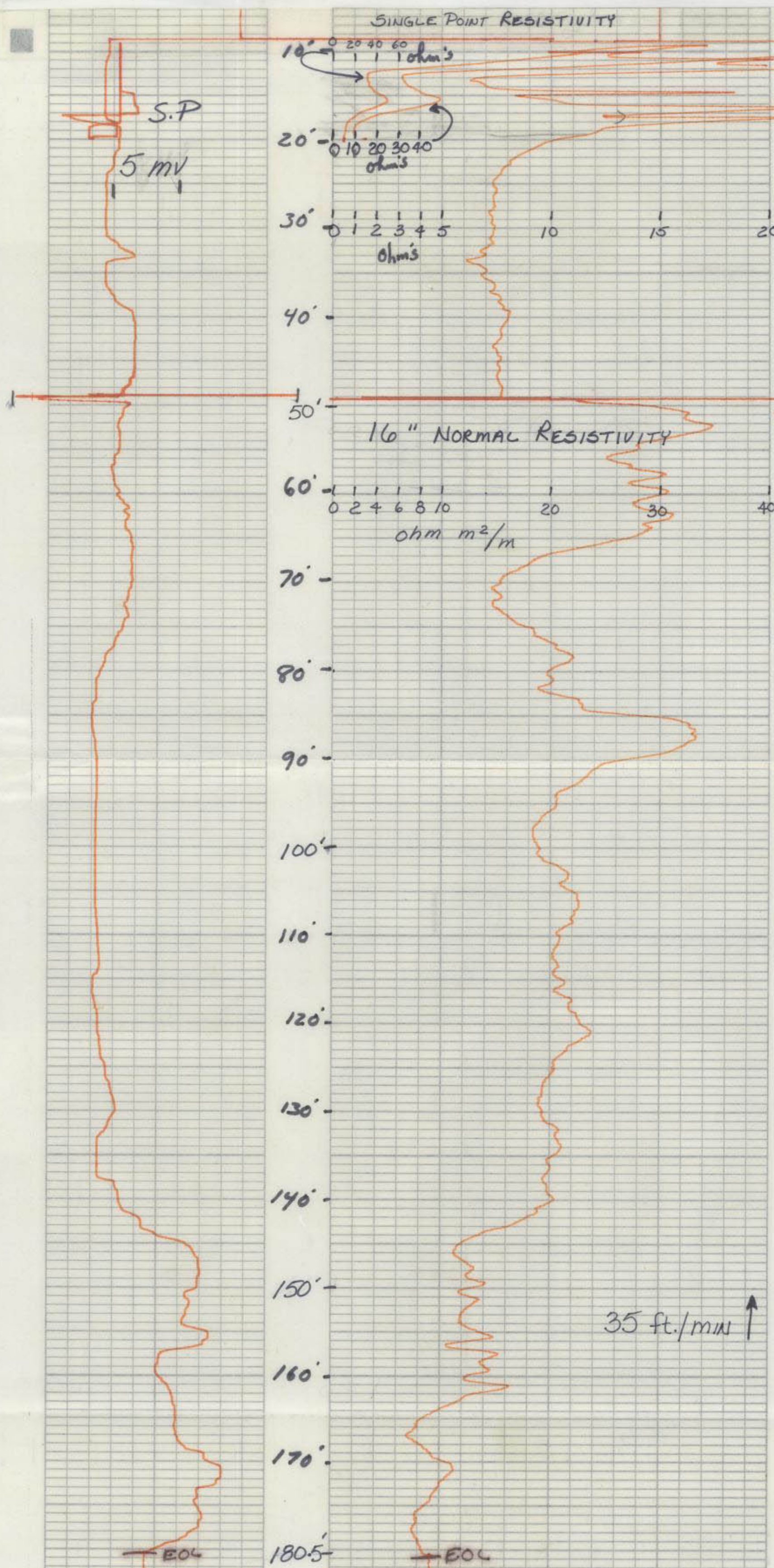

GEORGE W. OWEN INDUSTRIES INC. FORT WORTH, TEXAS

16-2028-21

16-2028-21



WELL LOG

WELL LOCATION

County Collier
Station I. D. 021002003
Date 6/14/78 Well No. C-2003D
Latitude 26° 5' 31" Longitude 81° 41' 54"
SW ¼ SE ¼ NW ¼ Section 27 Township 50S Range 26E
Owner Carl Staron Phone _____
Driller SFWM Date Drilled 6/14/78

WELL CONSTRUCTION

Drilling Method: Rot. Air CT Auger Other _____
T. Depth - Driller 183' T. Depth - Logger 179'
Casing Depth Driller _____ Casing Depth Logger _____
Bit Size 4.25" Casing Dia. I.D. 1.25"
Hole Dia. 1.25" From 0' To 40' Dia. 1.25" From 0' To 138'
Type of Casing PVC Casing Thickness _____
Type of Screen PVC Screen Int. From 138' To 143'
Type of Packing burlap Well Use exploration/monitoring
Static Water Level _____ Date _____
Yield Flow _____ Pump _____

DATUM

K.B. _____ L.S. 9.0' msl T.O.C. 11.00' msl

FLUID QUALITY

Date 6/14/78 Time _____ Source of Sample mud pit
Cl _____ mg/l Type of Fluid Bentonite
Temp. _____ °C Field Density _____ @ _____ °C
T.D.S. _____ mg/l Spec. Cond. _____ umhos/cm
Logged By: _____ Witnessed By: _____

Comments: Two (2) PVC casings were set with each having 5' of PVC screen, .030" slot size @ 40' and 138' respectively. Second screen begins at 40' ends at 45'

TYPE OF SURVEYS RUN

Lateral 6'	(X)	Gamma Density	(X)
Caliper	()	ocl	()
Flow meter	()	Fluid Sampler	()
16' normals	(X)	Temperature	()
Neutron	(X)	Delta Temp.	()
Natural Gamma	(X)	SP	(X)
Fluid Resistivity	()	Point res.	(X)

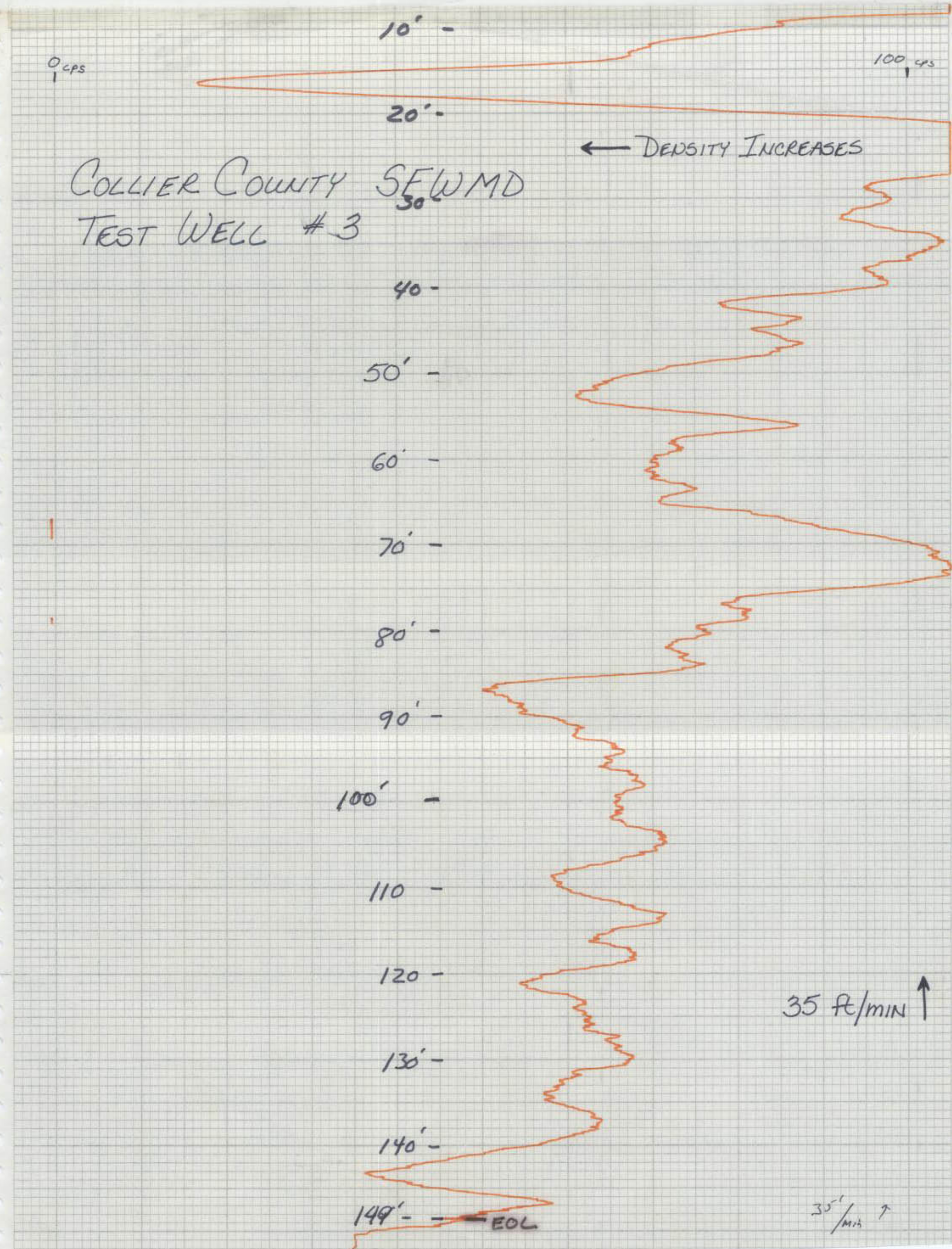



WELL LOG

WELL LOCATION

County Collier
Station I. D. 021002003
Date 6/14/78 Well No. C-2003D
Latitude 26° 5' 31" Longitude 81° 41' 54"
SW 1/4 SE 1/4 NW 1/4 Section 27 Township 50S Range 26E
Owner Carl Staron Phone _____
Driller SFWM Date Drilled 6/14/78

DATUM

K.B. _____ L.S. 9.0' msl T.O.C. 11.00' ms1

FLUID QUALITY

Date 6/14/78 Time _____ Source of Sample mud pit
Cl _____ mg/l Type of Fluid Bentonite
Temp. _____ °C Field Density _____ @ _____ °C
T.D.S. _____ mg/l Spec. Cond. _____ μmhos/cm
Logged By: M.P. Brow Witnessed By: _____

WELL CONSTRUCTION

Drilling Method: Rot. Air CT Auger Other _____
T. Depth - Driller 183' T. Depth - Logger 179'
Casing Depth Driller _____ Casing Depth Logger _____
Bit Size 4.25" Casing Dia. I.D. 1.25"
Hole Dia. 1.25" From 0' To 40' Dia. 1.25" From 0' To 138'
Type of Casing PVC Casing Thickness _____
Type of Screen PVC Screen Int. From 138' To 143'
Type of Packing burlap Well Use exploration/monitoring
Static Water Level _____ Date _____
Yield Flow _____ Pump _____

Comments: Two (2) PVC casings were set with each having 5' of PVC screen, .030" slot size @ 40' and 138' respectively.
Second screen begins at 40' ends at 45'

TYPE OF SURVEYS RUN

Lateral 6' Gamma Density
Caliper ccl
Flow meter Fluid Sampler
16' ~~0.5'~~ normals Temperature
Neutron Delta Temp.
Natural Gamma SP
Fluid Resistivity Point res.

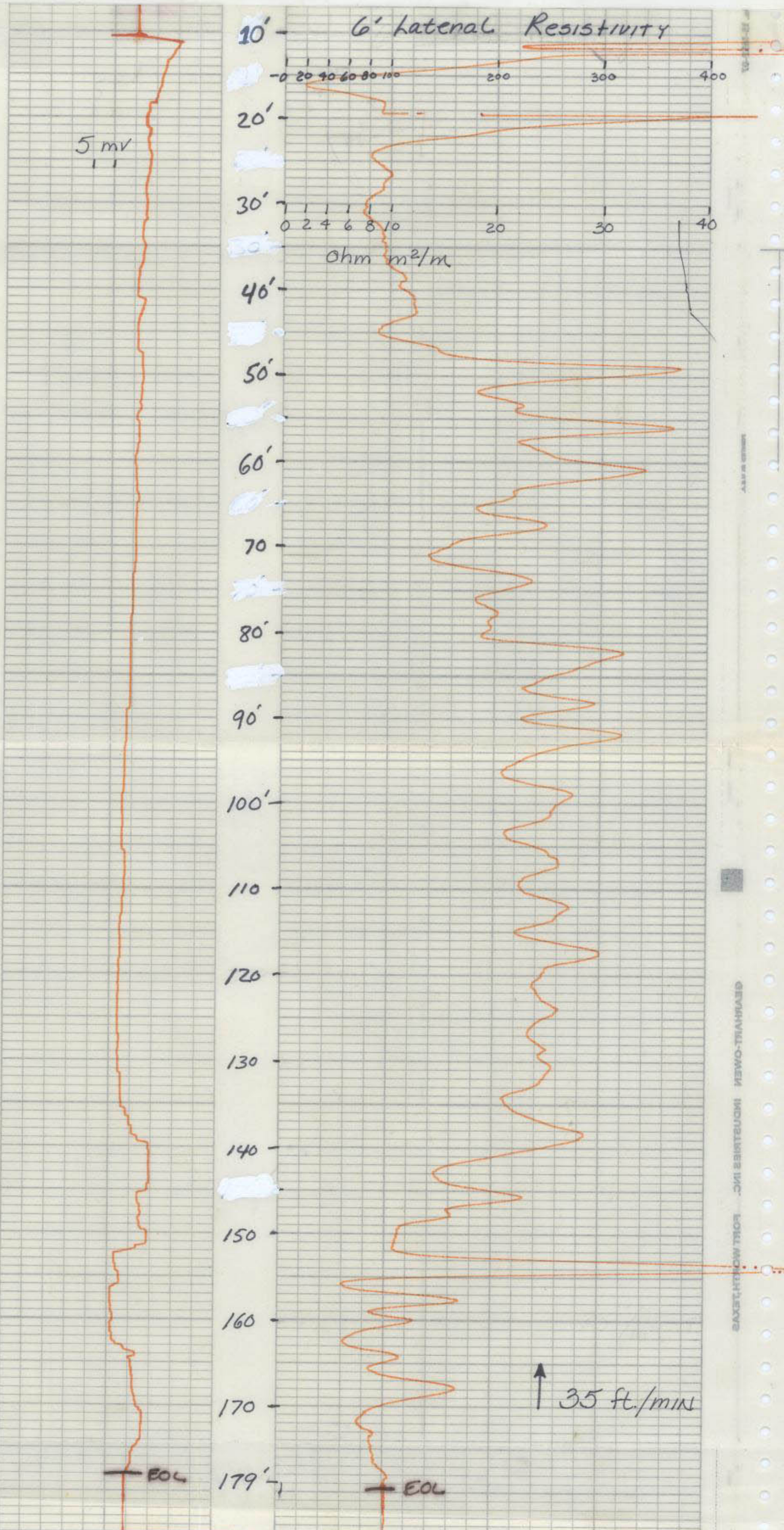

↑ 35 ft./min

GEARHILL-OWEN INDUSTRIES INC. FORT WORTH, TEXAS



WELL LOG

WELL LOCATION

County Collier
 Station I. D. 0210020030
 Date 6/14/78 Well No. C-2003D
 Latitude 26° 5' 31" Longitude 81° 41' 54"
SW 1/4 SE 1/4 NW 1/4 Section 27 Township 50S Range 26E
 Owner Carl Staron Phone _____
 Driller SFWM Date Drilled 6/14/78

DATUM

K.B. _____ L.S. 9.0' ms1 T.O.C. 11.00' ms1

FLUID QUALITY

Date 6/14/78 Time _____ Source of Sample mud pit
 Cl _____ mg/l Type of Fluid Bentonite
 Temp. _____ °C Field Density _____ @ _____ °C
 T.D.S. _____ mg/l Spec. Cond. _____ umhos/cm
 Logged By: MPC Brown Witnessed By: _____

WELL CONSTRUCTION

Drilling Method: Rot. X Air CT Auger Other _____
 T. Depth - Driller 183' T. Depth - Logger 179'
 Casing Depth Driller _____ Casing Depth Logger _____
 Bit Size 4.25" Casing Dia. I.D. 1.25"
 Hole Dia. 1.25" From 0' To 40' Dia. 1.25" From 0' To 138'
 Type of Casing PVC Casing Thickness _____
 Type of Screen PVC Screen Int. From 138' To 143'
 Type of Packing burlap Well Use exploration/monitoring
 Static Water Level _____ Date _____
 Yield Flow _____ Pump _____

Comments: Two (2) PVC casings were set with each having 5' of PVC screen, .030" slot size @ 40' and 138' respectively.
 Second screen begins at 40' ends at 45'

TYPE OF SURVEYS RUN

Lateral 6'	(XX)	Gamma Gamma	(XX)
Caliper	()	Density	()
Flow meter	()	ccl	()
16" 8 1/2" normals	(XX)	Fluid Sampler	()
Neutron	(XX)	Temperature	()
Natural Gamma	(XX)	Delta Temp.	()
Fluid Resistivity	()	SP	(XX)
		Point res.	(XX)

Collier County SFWMD
 TEST WELL # 3

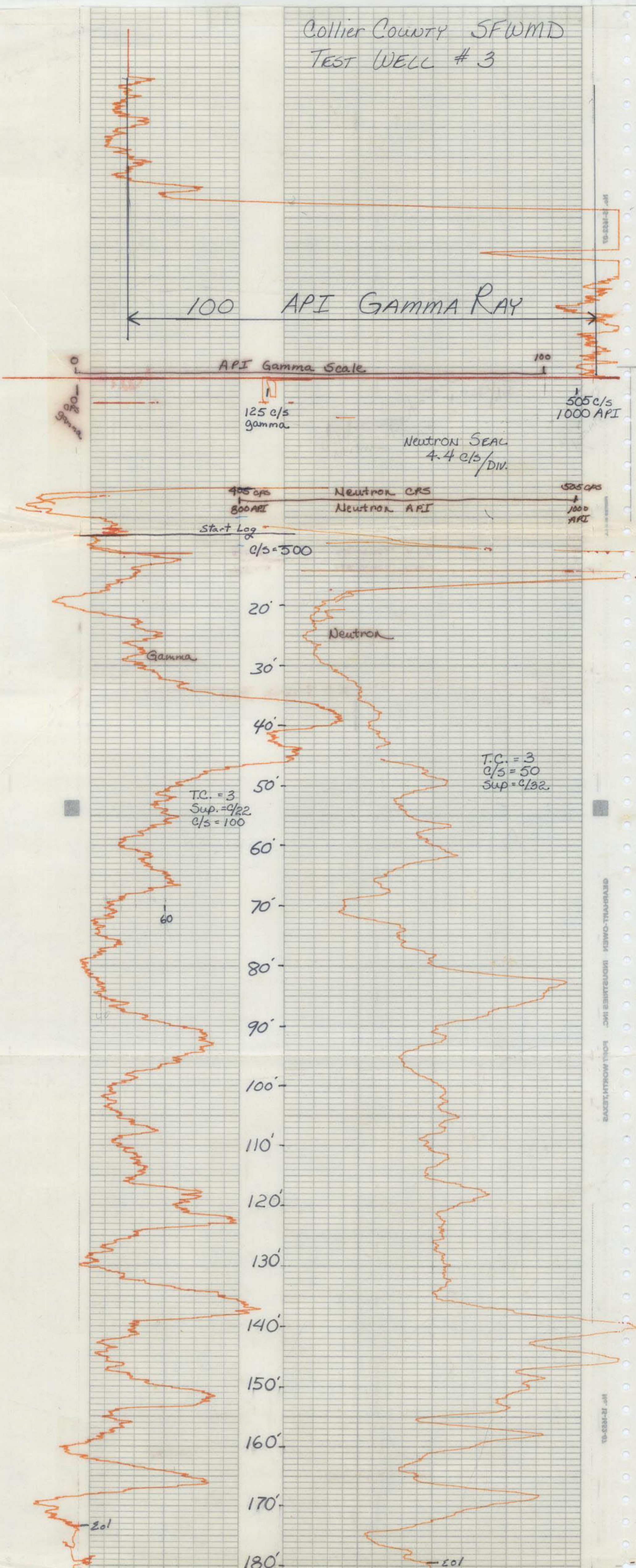



Digital Formation, Inc.
Denver, CO (USA)

RIS-View Version 3.0

Copyright © 1992-2001 Digital Formation, Inc. All Rights Reserved.

File Name: lh.npd
Well Name: C-2003 D
Date: Wednesday, August 08, 2001, at 09:00:06 AM
Plot: Plot created from: lh.npd

Add your own company logo here!

1. Go to the Options menu.
2. Select Global Preferences.
3. Select the Imaging tab. If this tab is not visible, use the arrows to view additional tabs.
4. Make sure that the Use User Image is checked.
5. Click on the User Image button to select your logo.

The image will be displayed in the About dialog, and on various plots!

This software is protected by United States and International Copyright laws. It may not be duplicated, modified, reverse engineered or decompiled in any way. Digital Formation, Inc. cannot and does not assume any liability for the use of the software for any purpose. All Rights Reserved.

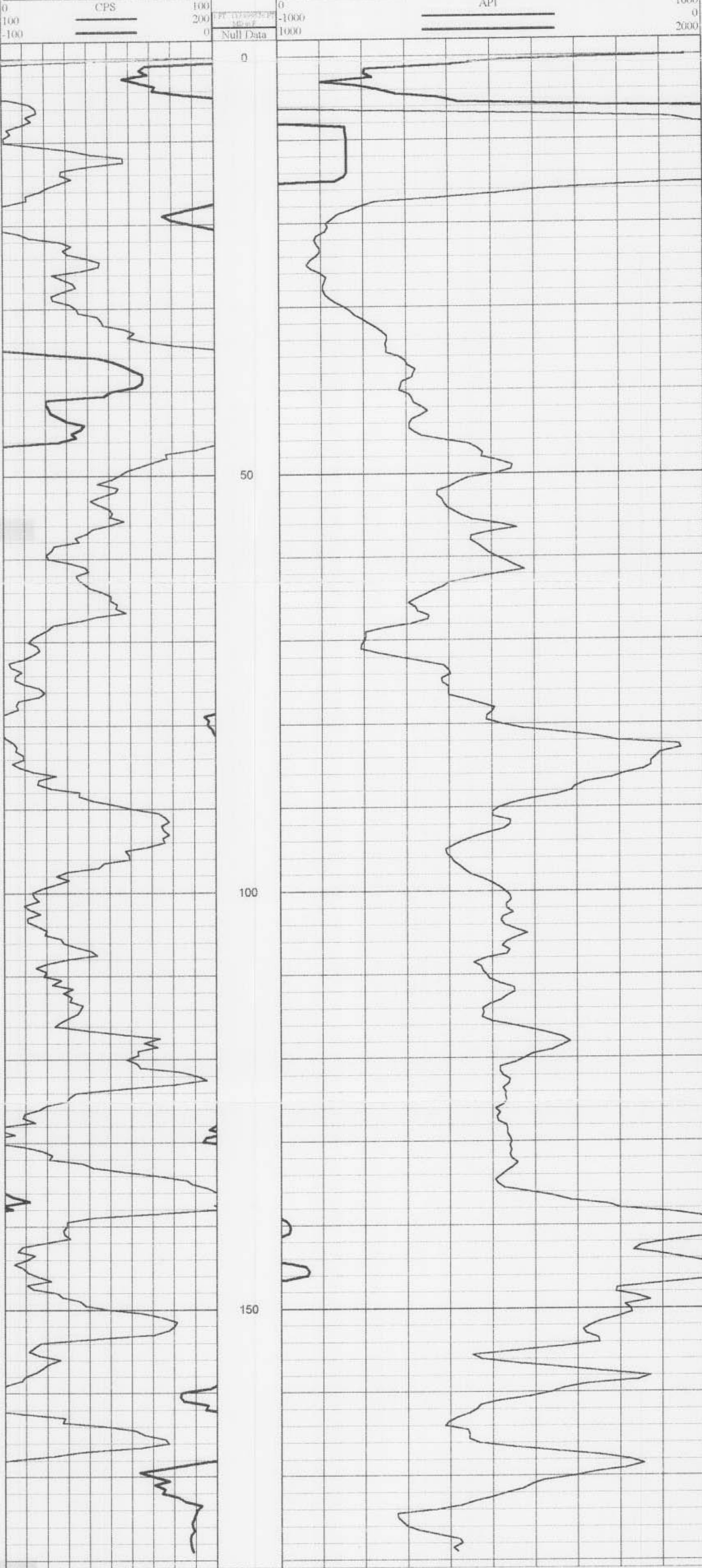

Digital Formation, Inc.
Denver, CO (USA)

RIS-View Version 3.0

Copyright © 1992-2001 Digital Formation, Inc. All Rights Reserved.

File Name: lh.npd
Well Name: C-2003 D
Date: Wednesday, August 08, 2001, at 09:00:40 AM
Plot: Plot created from: lh.npd

Add your own company logo here!

1. Go to the Options menu.
2. Select Global Preferences.
3. Select the Imaging tab. If this tab is not visible, use the arrows to view additional tabs.
4. Make sure that the Use User Image is checked.
5. Click on the User Image button to select your logo.

The image will be displayed in the About dialog, and on various plots!

This software is protected by United States and International Copyright laws. It may not be duplicated, modified, reverse engineered or decompiled in any way. Digital Formation, Inc. cannot and does not assume any liability for the use of the software for any purpose. All Rights Reserved.

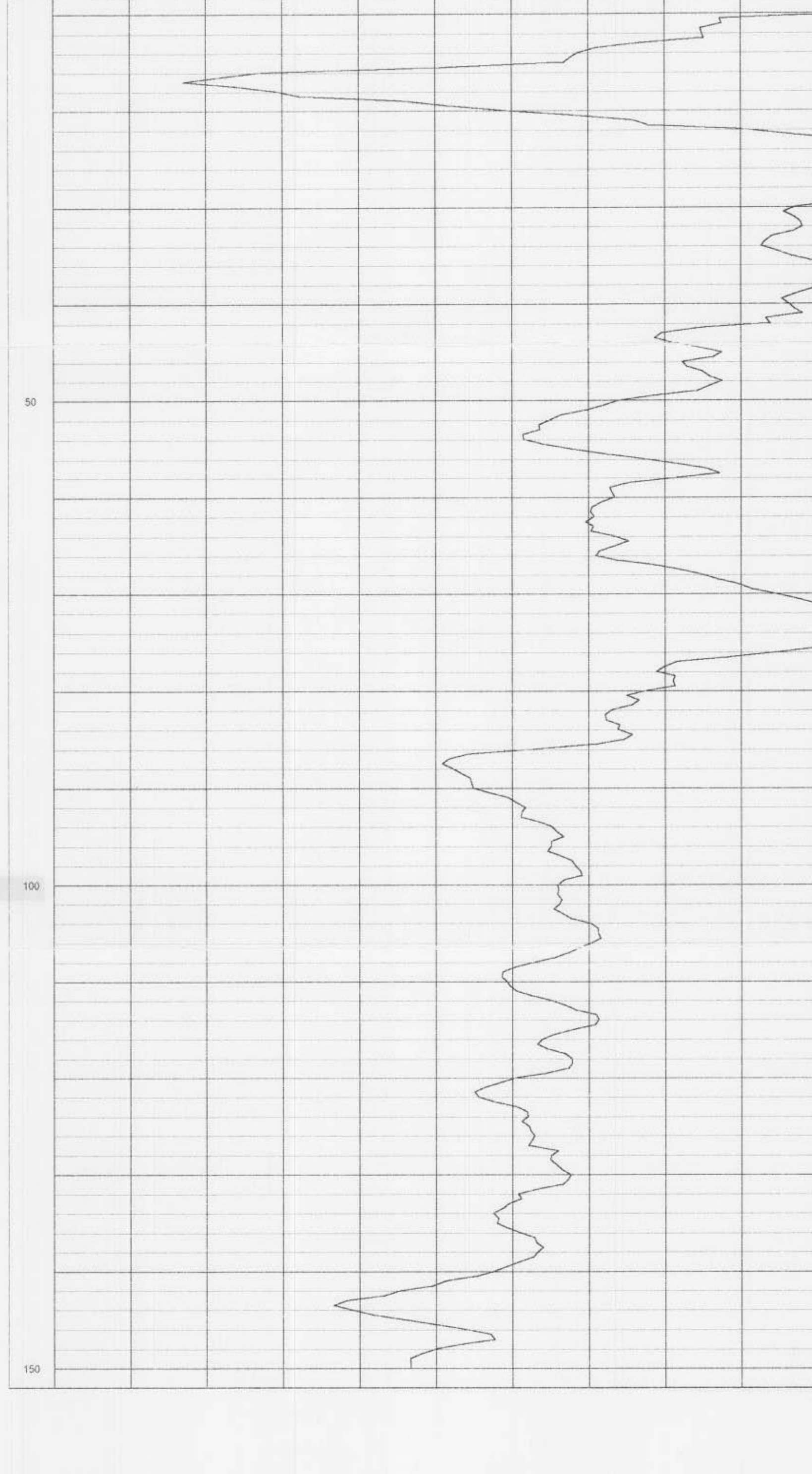

Digital Formation, Inc.
Denver, CO (USA)

RIS-View Version 3.0

Copyright © 1992-2001 Digital Formation, Inc. All Rights Reserved.

File Name: lh.npd
Well Name: C-2003 D
Date: Wednesday, August 08, 2001, at 09:01:33 AM
Plot: Plot created from: lh.npd

Add your own company logo here!

1. Go to the Options menu.
2. Select Global Preferences.
3. Select the Imaging tab. If this tab is not visible, use the arrows to view additional tabs.
4. Make sure that the Use User Image is checked.
5. Click on the User Image button to select your logo.

The image will be displayed in the About dialog, and on various plots!

This software is protected by United States and International Copyright laws. It may not be duplicated, modified, reverse engineered or decompiled in any way. Digital Formation, Inc. cannot and does not assume any liability for the use of the software for any purpose. All Rights Reserved.

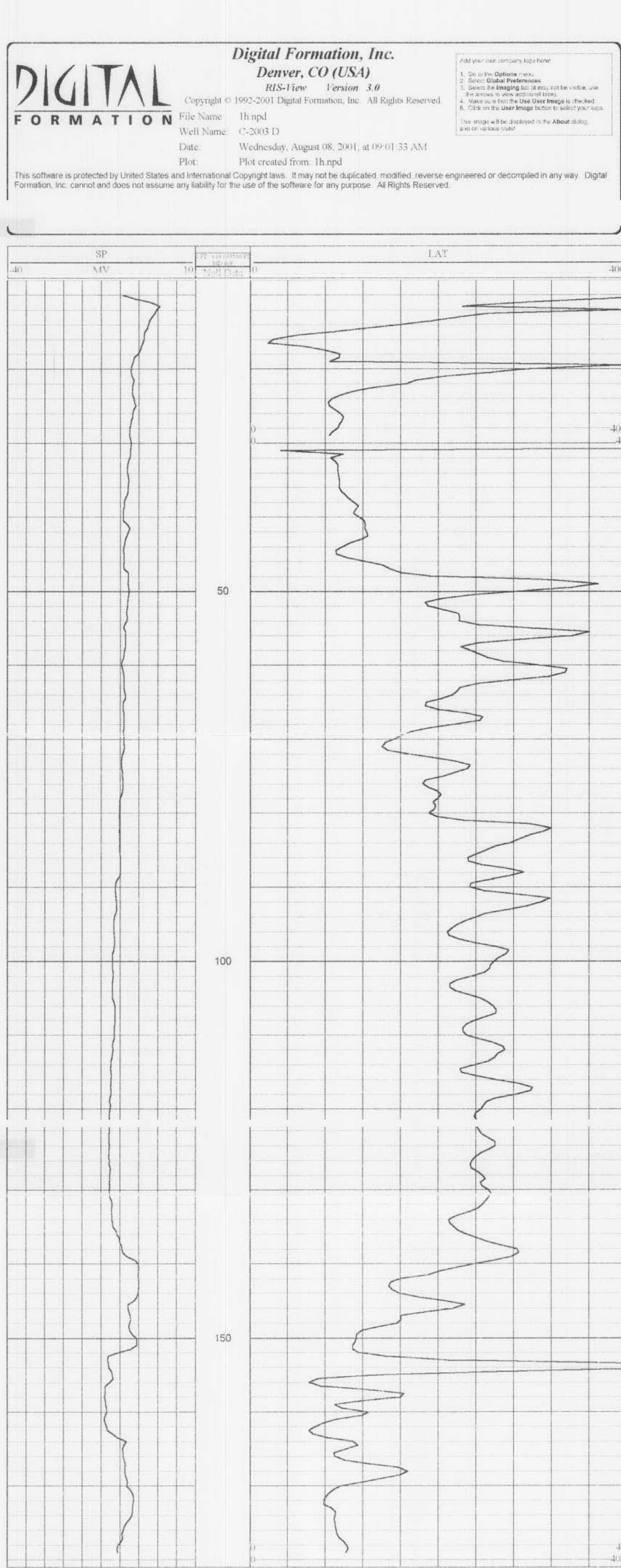

File Name: 1h.npd
Well Name: C-2003 D
Date: Wednesday, August 08, 2001, at 09:01:55 AM
Plot: Plot created from: 1h.npd

Add your own company logo here!
1. Go to the Options menu.
2. Select Global Preferences.
3. Select the Imaging tab. If only not be visible, use the arrows to view additional tabs.
4. Make sure that the Use User Image is checked.
5. Click on the User Image button to select your logo.
This image will be displayed in the About dialog, and on various plots!

This software is protected by United States and International Copyright laws. It may not be duplicated, modified, reverse engineered or decompiled in any way. Digital Formation, Inc. cannot and does not assume any liability for the use of the software for any purpose. All Rights Reserved.

