MV Geophysical

BOREHOLE COMPENSATED SONIC w/ VARIABLE DENSITY LOG

Company Florida Design Drilling Corp.
Well PW-5
Field Davie
County Broward
State/Prv Florida

Company	Florida Design Drilling Corp.
Well	PW-5
Field	Davie
County	Broward
State/Prv	Florida

Location
Production Wellfield Expansion
Town of Davie - UF Test Site
AECOM

Other Services
XY/GR
DIL/SP
BHC/VDL

Permanent Datum	G.L.	Elevation
Log Measured From	G.L.	
Drilling Measured From	G.L.	

Elevation
K.B.
D.F.
G.L.

Date	21-FEB-2012		
Run Number	TWO		
Depth Driller	992'		
Depth Logger	989'		
Bottom Logged Interval	987'		
Top Log Interval	245'		
Open Hole Size	9.875"		
Type Fluid	MUD		
Density / Viscosity	na/na		
Max. Recorded Temp.	NA		
Estimated Cement Top	SURFACE		
Time Well Ready	14:30 2/21/2012		
Time Logger on Bottom	17:30 2/21/2012		
Equipment Number	MVGS-1		
Location	Ft. Myers		
Recorded By	S.Miller/C.Miller		
Witnessed By	S.English (AECOM)	B.Balmer (FDD)	

Borehole Record				Tubing Record			
Run Number	Bit	From	To	Size	Weight	From	To
ONE	41"	50'	262'				
TWO	28"	260'	270'				
THREE	9.875"	270'	992'				

Casing Record	Size	Wgt/Ft	Top	Bottom
Surface String	42"	0.375" WT	SURFACE	50'
Prot. String	30"	0.375" WT	SURFACE	260'
Production String				
Liner				
Invoice No.	2012033	fddavie5.db	8fnl/4fld/.pdf/.las	* Final Print *

<<< Fold Here >>>

All interpretations are opinions based on inferences from electrical or other measurements and we cannot and do not guarantee the accuracy or correctness of any interpretation, and we shall not, except in the case of gross or willful negligence on our part, be liable or responsible for any loss, costs, damages, or expenses incurred or sustained by anyone resulting from any interpretation made by any of our officers, agents or employees. These interpretations are also subject to our general terms and conditions set out in our current Price Schedule.

Comments

Sonic Porosity was run on a Limestone Matrix (=47.5)

MV Geophysical

MAIN PASS

Database File: fddavie5.db
Dataset Pathname: run2/MAIN
Presentation Format: dt-1-200
Dataset Creation: Tue Feb 21 15:53:01 2012
Charted by: Depth in Feet scaled 1:1200

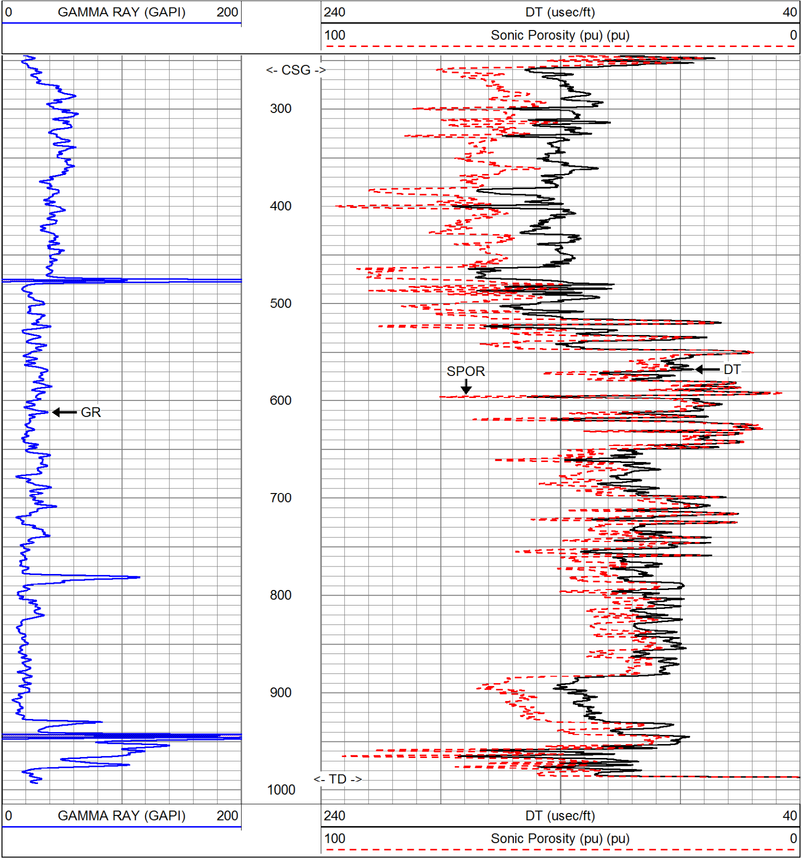

MV Geophysical

MAIN PASS

Database File:	fddavie5.db
Dataset Pathname:	run2/MAIN
Presentation Format:	dtxy818
Dataset Creation:	Tue Feb 21 15:53:01 2012
Charted by:	Depth in Feet scaled 1:600

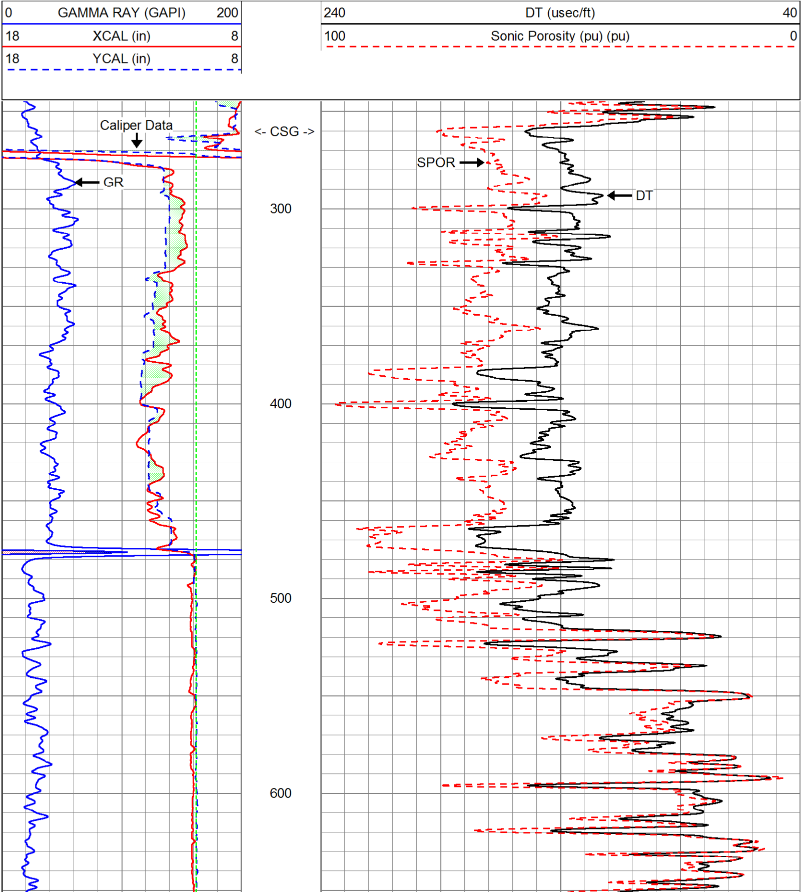

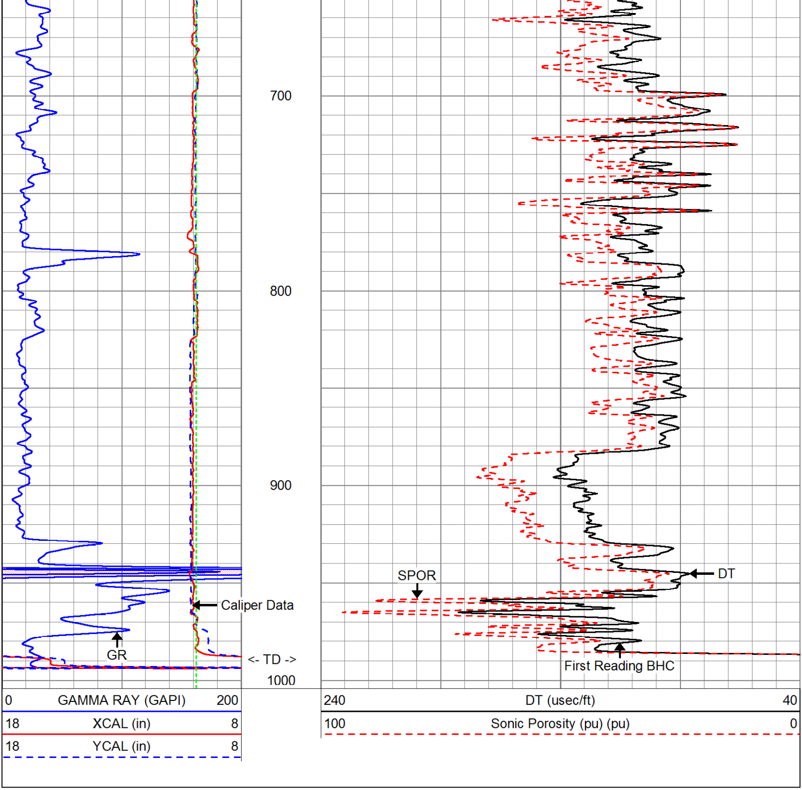

MV Geophysical

MAIN PASS

Database File: fddavie5.db
Dataset Pathname: run2/MAIN
Presentation Format: dtxy818
Dataset Creation: Tue Feb 21 15:53:01 2012
Charted by: Depth in Feet scaled 1:240

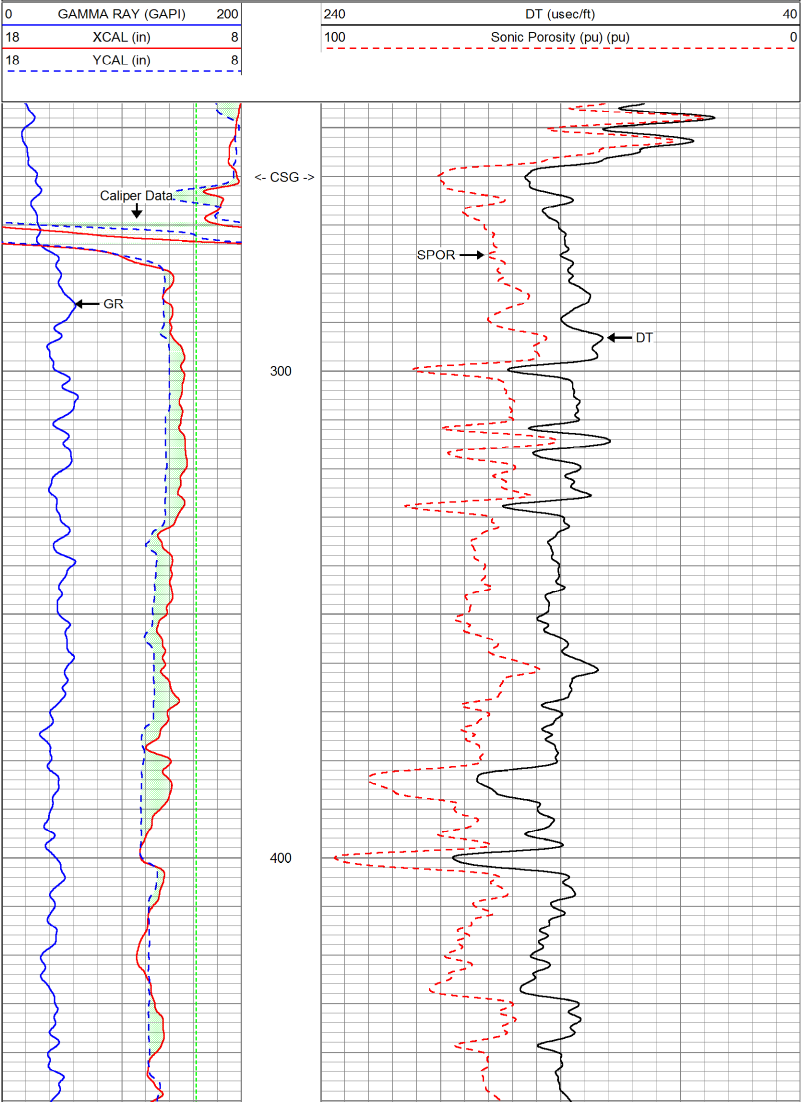

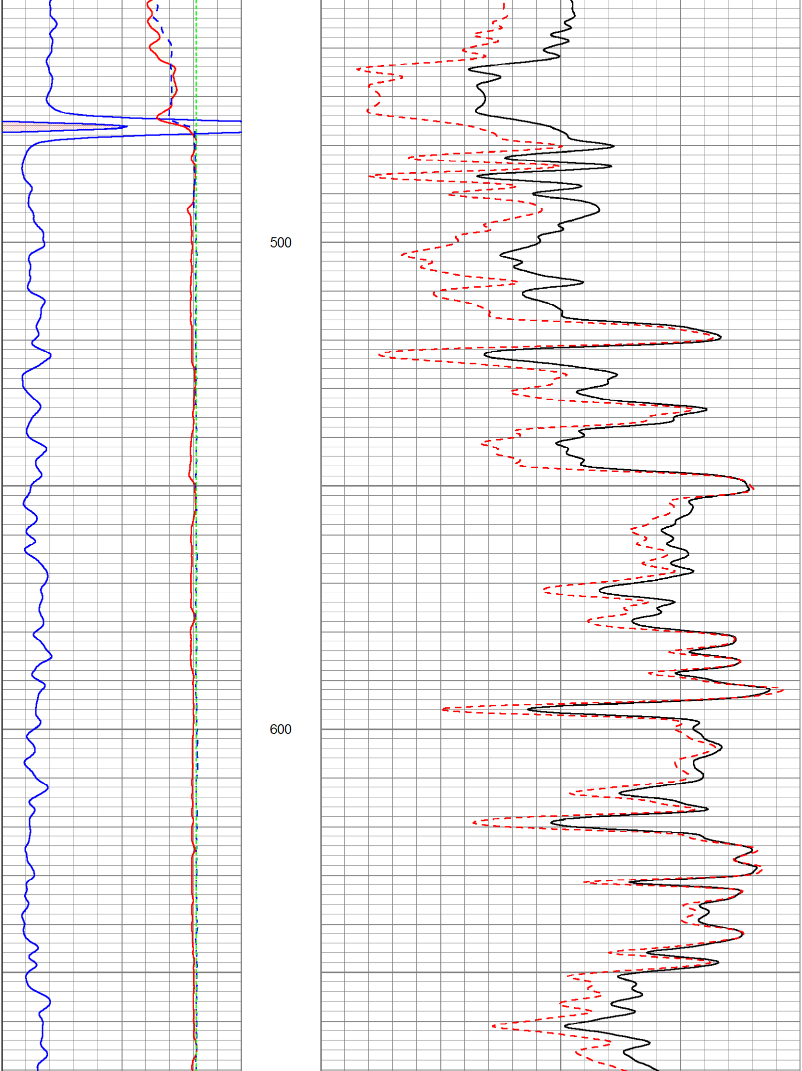

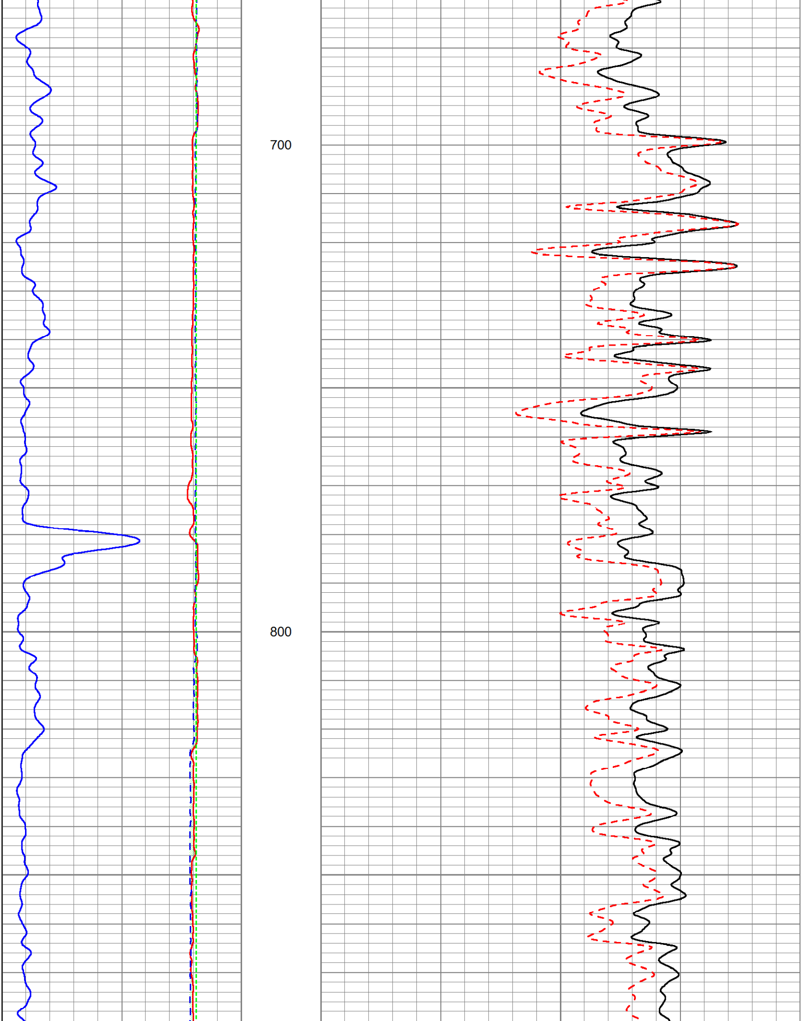

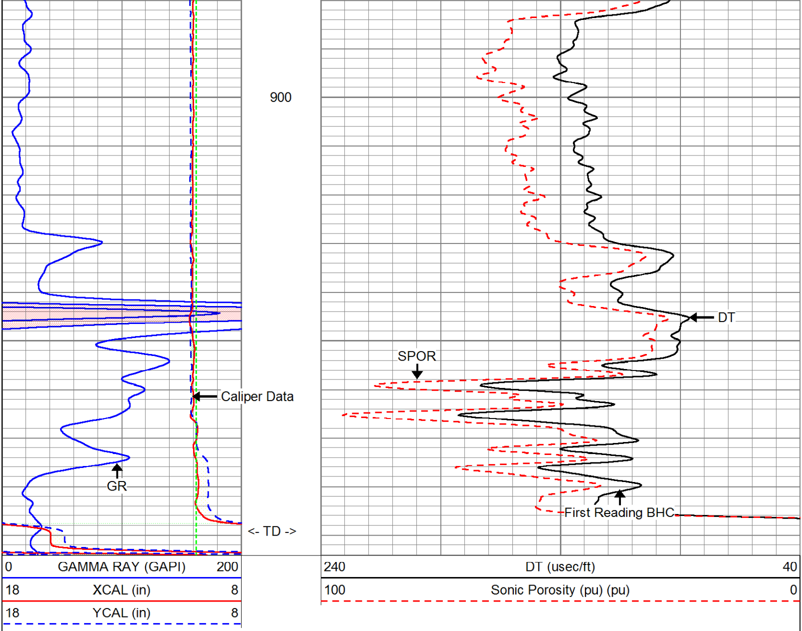

MV Geophysical

MAIN PASS

Database File:	fddavie5.db
Dataset Pathname:	run2/MAIN
Presentation Format:	son_vdl
Dataset Creation:	Tue Feb 21 15:53:01 2012
Charted by:	Depth in Feet scaled 1:240

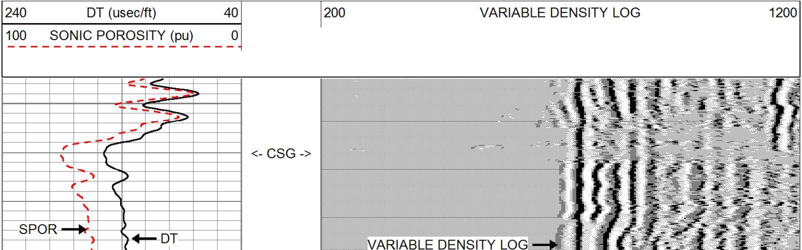

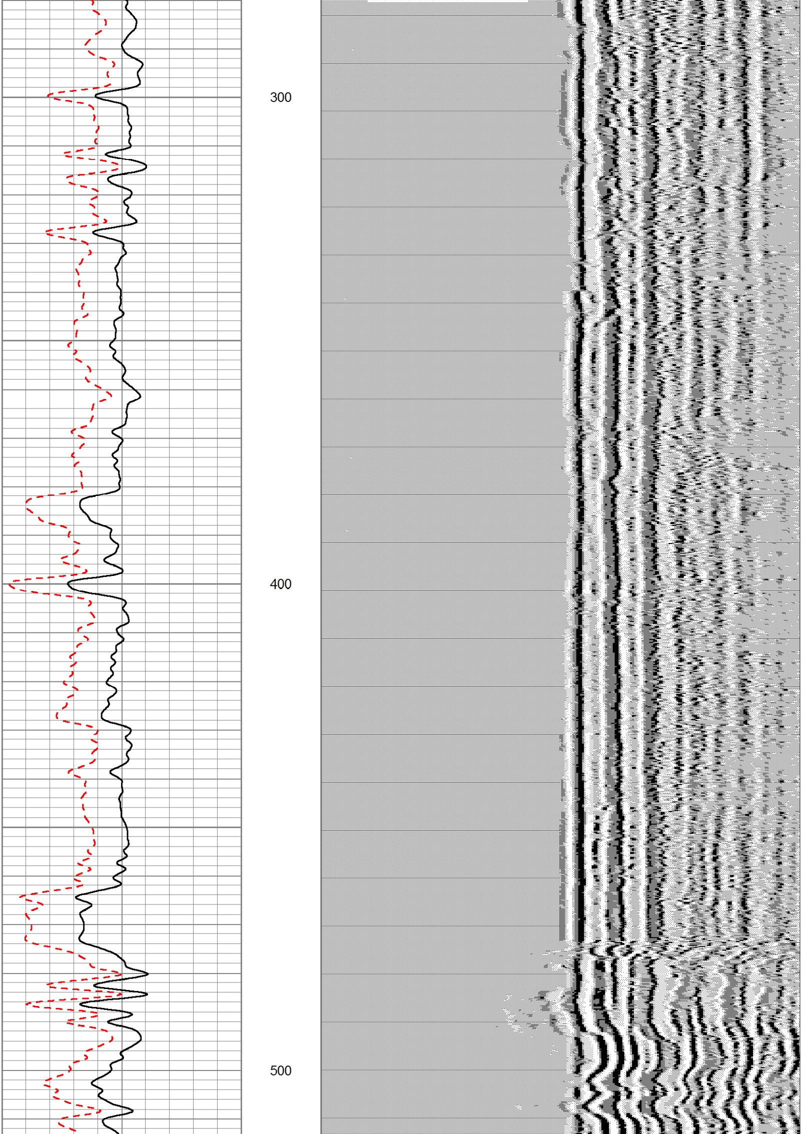

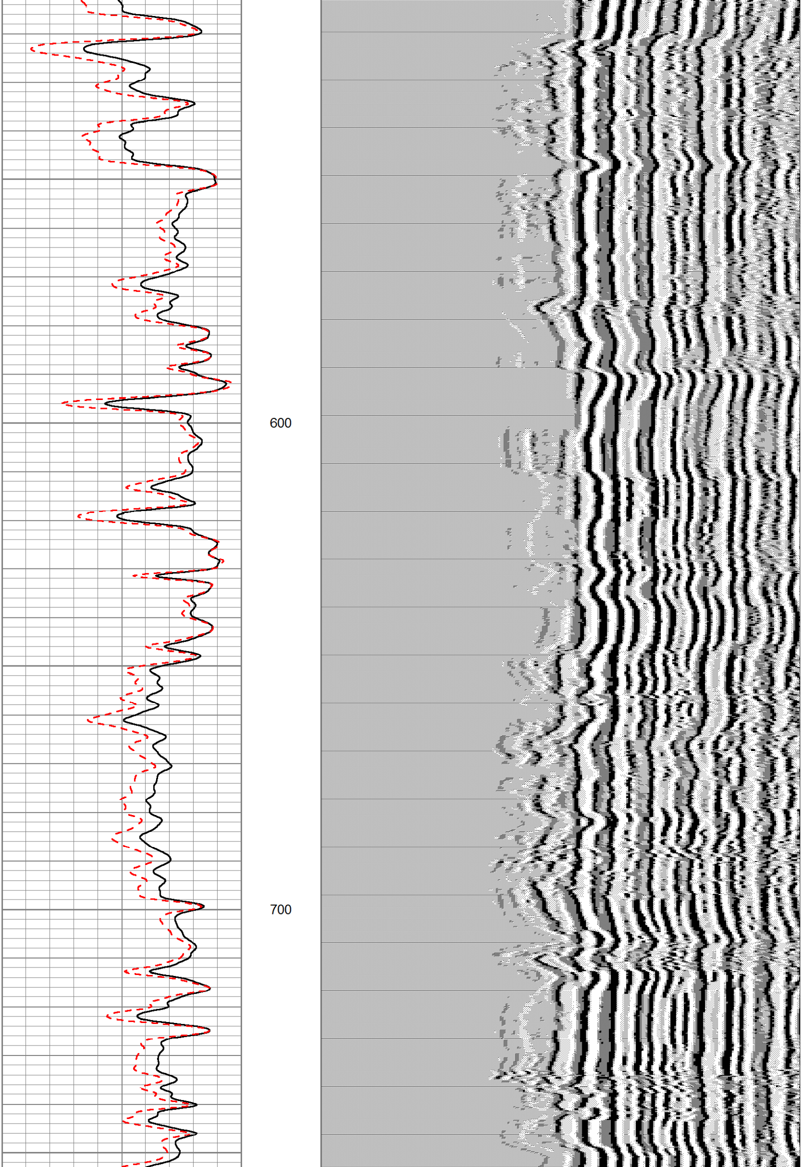

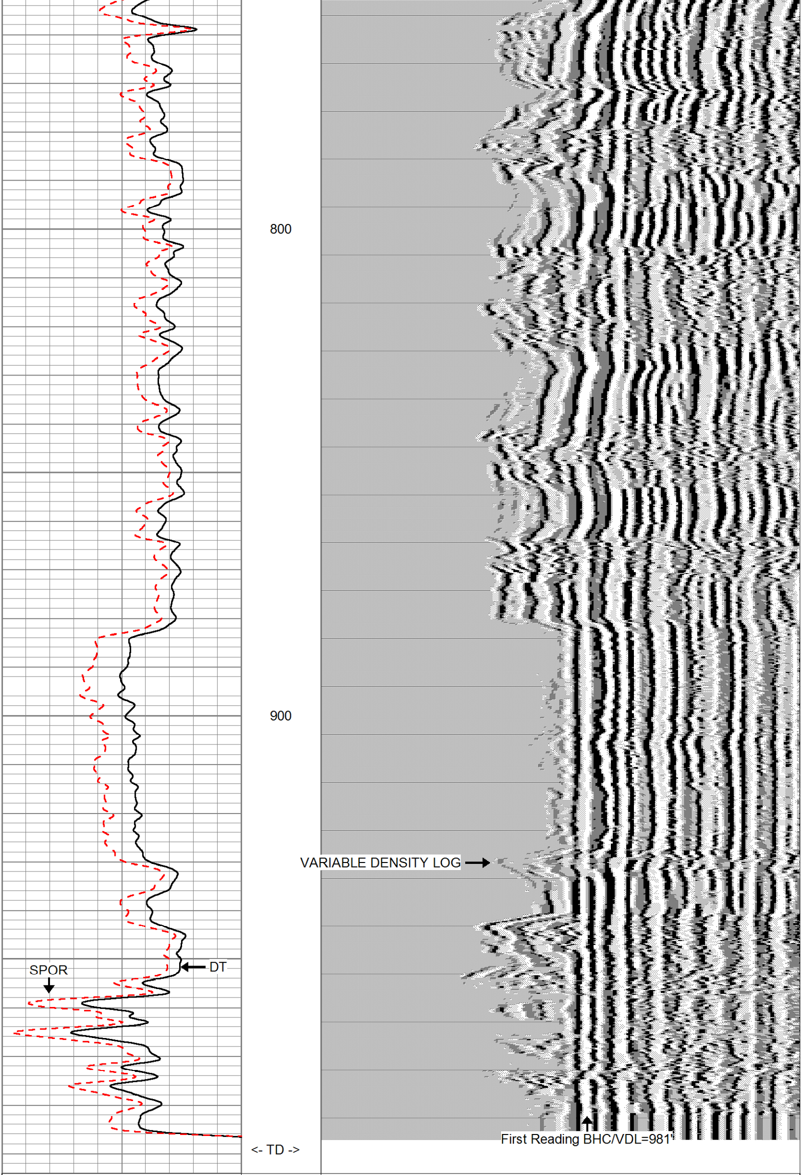

240 DT (usec/ft) 40
100 SONIC POROSITY (pu) 0

200 VARIABLE DENSITY LOG 1200

MV
Geophysical

REPEAT SECTION

Database File: fddavie5.db
Dataset Pathname: run2/REPEAT
Presentation Format: son_vdl
Dataset Creation: Tue Feb 21 16:05:24 2012
Charted by: Depth in Feet scaled 1:240

240 DT (usec/ft) 40
100 SONIC POROSITY (pu) 0

200 VARIABLE DENSITY LOG 1200

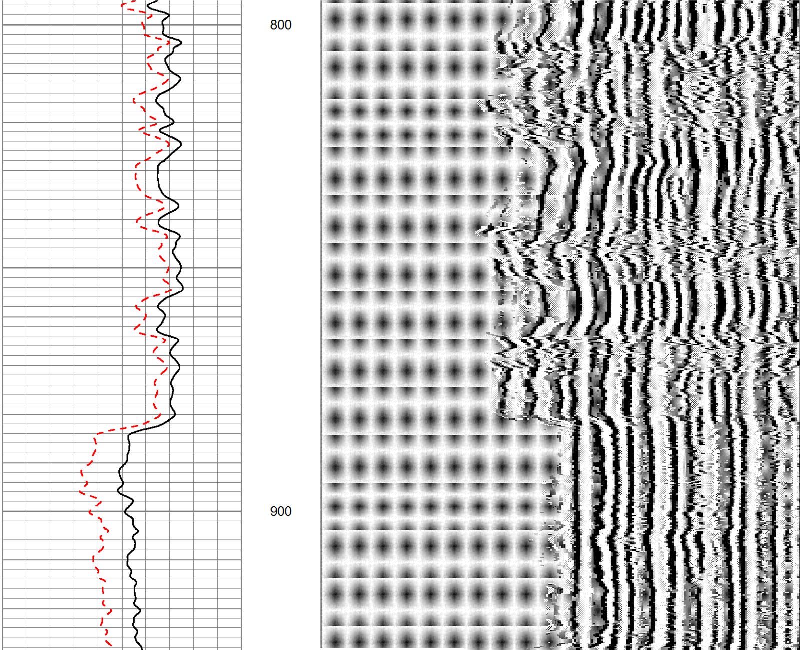

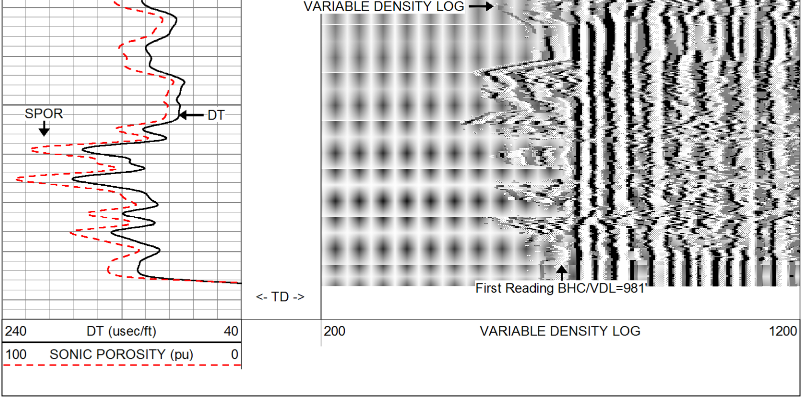

Sensor	Offset (ft)	Schematic	Description	Len (ft)	OD (in)	Wt (lb)
WVF1	8.50	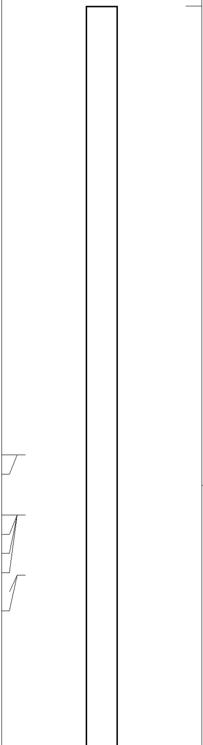				
WVF3	8.50					
			SLT-GO (245)	16.00	3.50	127.00
TT1	7.50					
TT2	7.50					
TT3	7.50					
TT4	7.50					
WVF2	6.50					
WVF4	6.50					

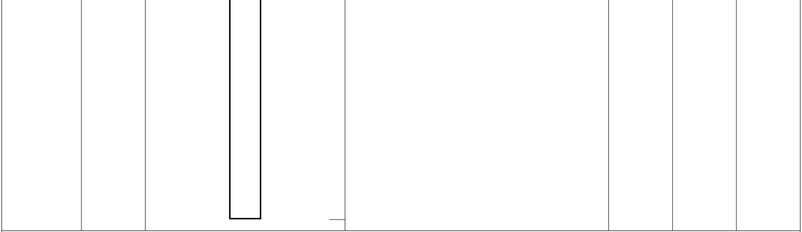

Dataset:	fddavie5.db: field/well/run2/pass9
Total Length:	16.00 ft
Total Weight:	127.00 lb
O.D.	3.50 in

MV
Geophysical

Company	Florida Design Drilling Corp.		
Well	PW-5		
Field	Davie		
County	Broward		
State	Florida	Country	USA