

Company	SFWMD	Well	Crooks Ranch HES-21
Field	Crooks Ranch	County	Hendry
State/Private	Florida	City	Hendry
Location	Crooks Ranch	State/Private	State/Private Florida
Well Name	Crooks Ranch HES-21	Well	Crooks Ranch HES-21
Operator		Operator	
Depth (feet)		Depth (feet)	
Date		Date	
Run Number		Run Number	
Depth (feet)		Depth (feet)	
Bottom Logged Interval		Bottom Logged Interval	
Open Hole Size		Open Hole Size	
Depth (feet)		Depth (feet)	
Estimated Cement Top		Estimated Cement Top	
True Well Ready		True Well Ready	
Location		Location	
Recorded By		Recorded By	
Checked By		Checked By	
Revised By		Revised By	
Print Number		Print Number	
Job Name		Job Name	
Job Date		Job Date	
Job Time		Job Time	
Job User		Job User	
Job Email		Job Email	
Job Phone		Job Phone	
Job Address		Job Address	
Job City		Job City	
Job State		Job State	
Job Zip		Job Zip	
Job Country		Job Country	
Job Job No		Job Job No	
Job Job No		Job Job No	
Job Job No		Job Job No	
Job Job No		Job Job No	

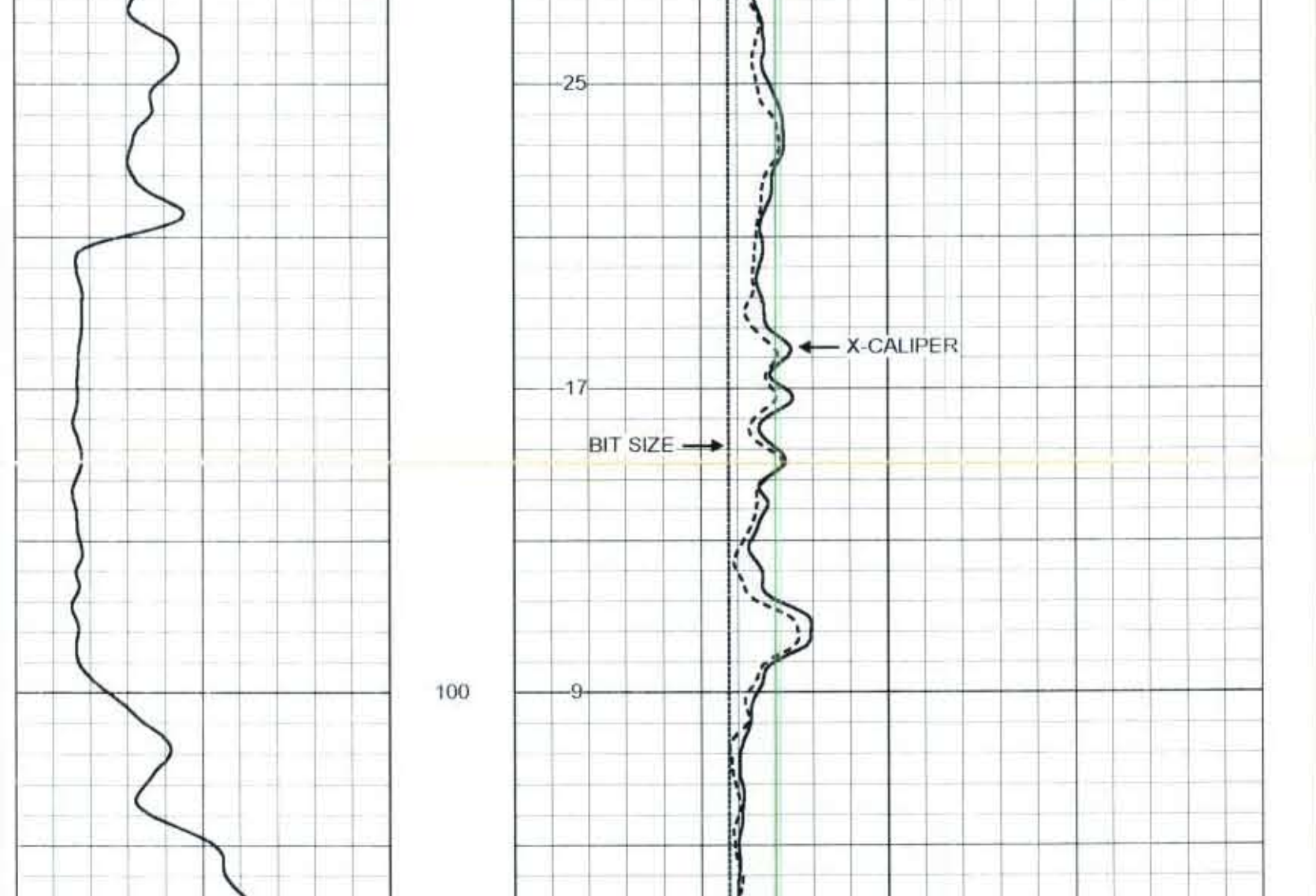

All interpretations are opinions based on inferences from electrical or other measurements, and we cannot and do not guarantee the accuracy or correctness of any interpretation, and we shall not be held responsible for any loss or damage or expense incurred by anyone resulting from any interpretation made by any of our officers, agents or employees. These interpretations are also subject to our general terms and conditions set out in our standard Price Schedule.

X-Y Caliper Arm Extensions: 33"
Drilling Contractor: Advanced Well Drilling

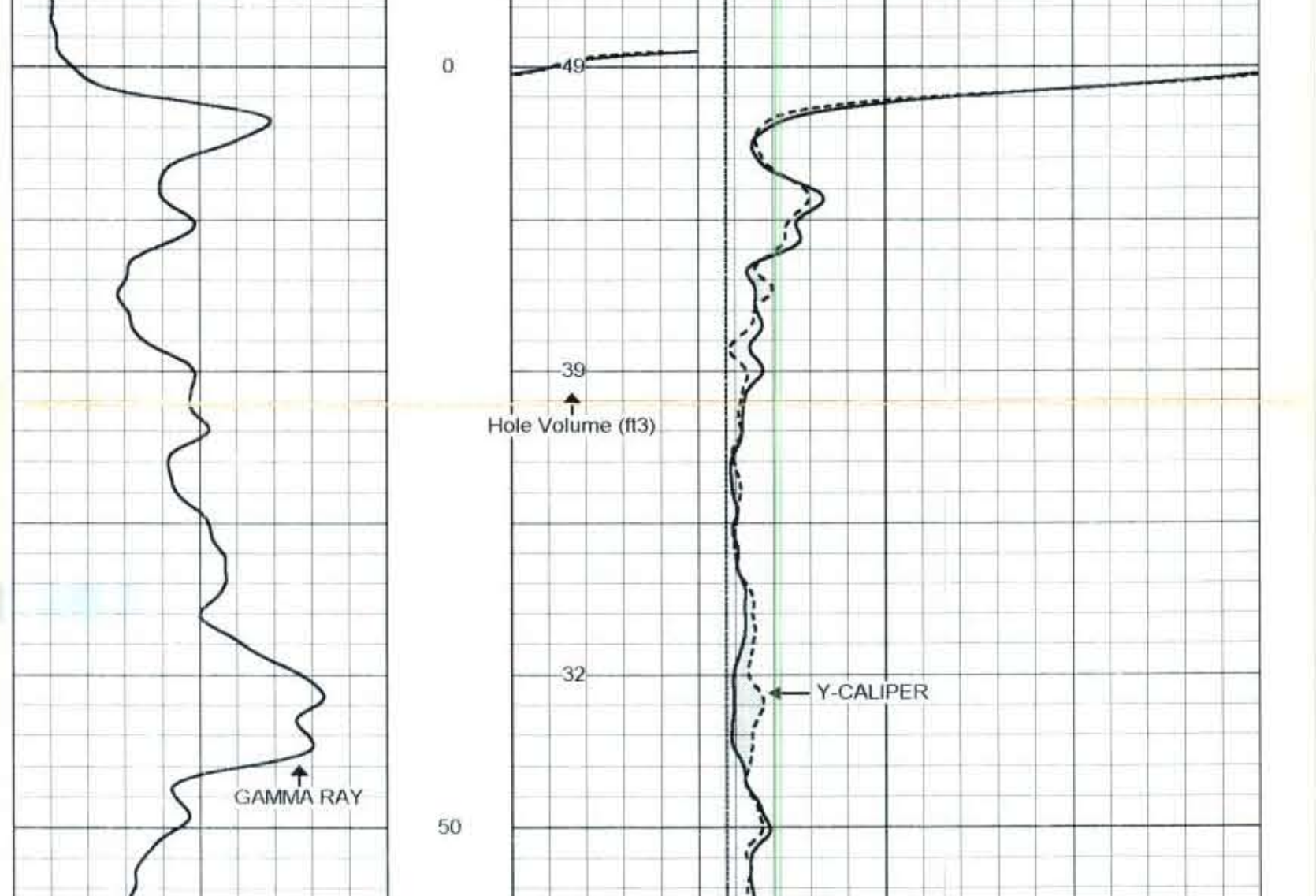
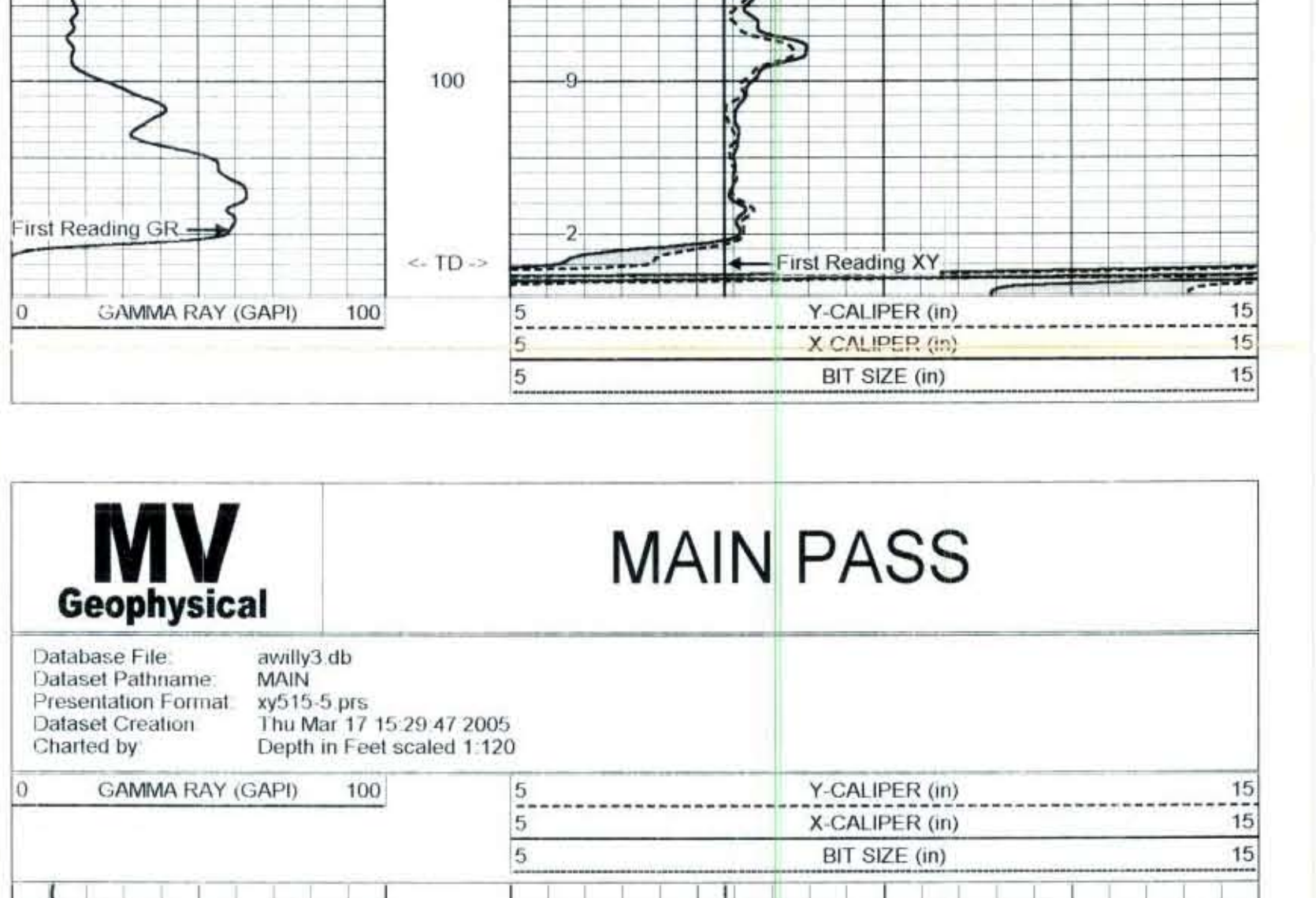
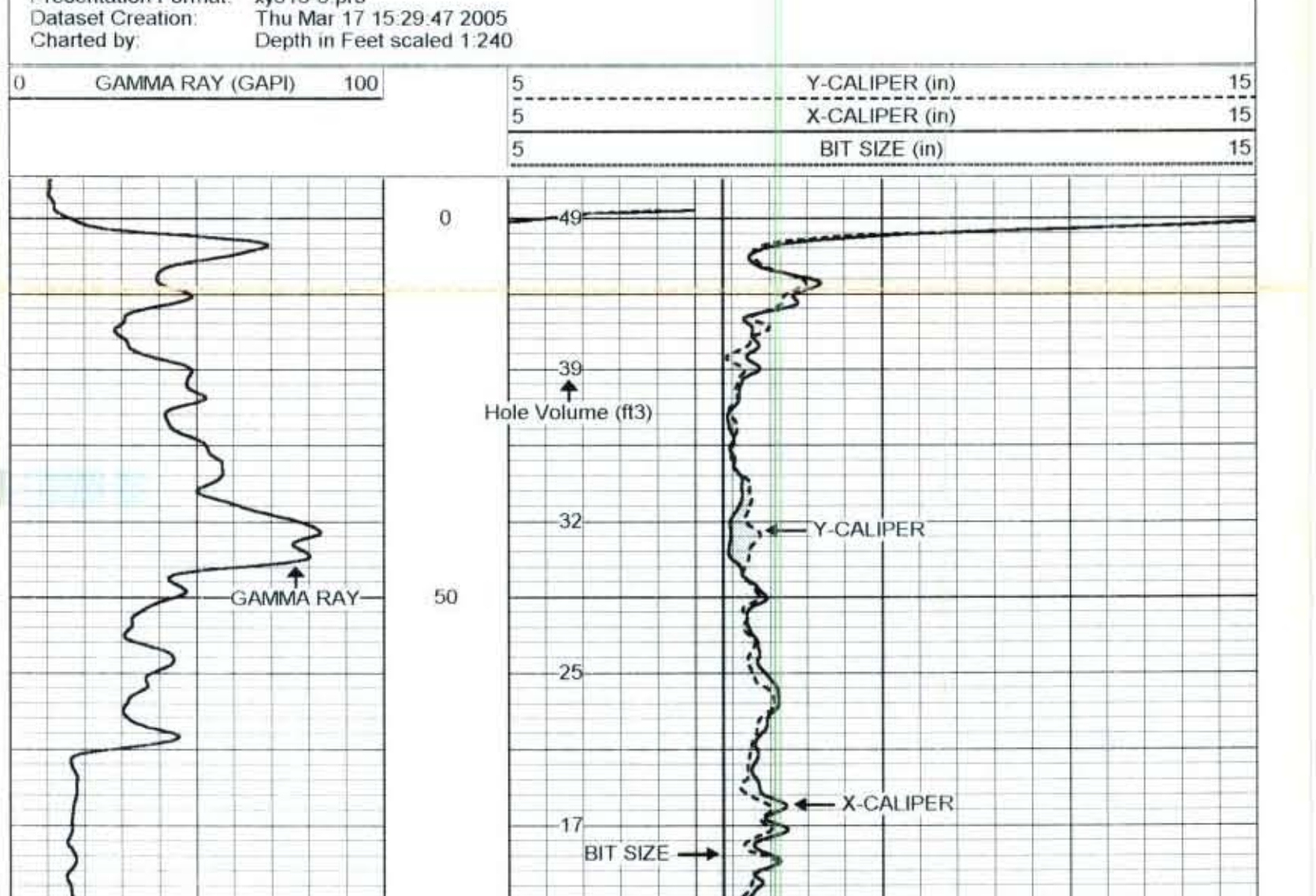
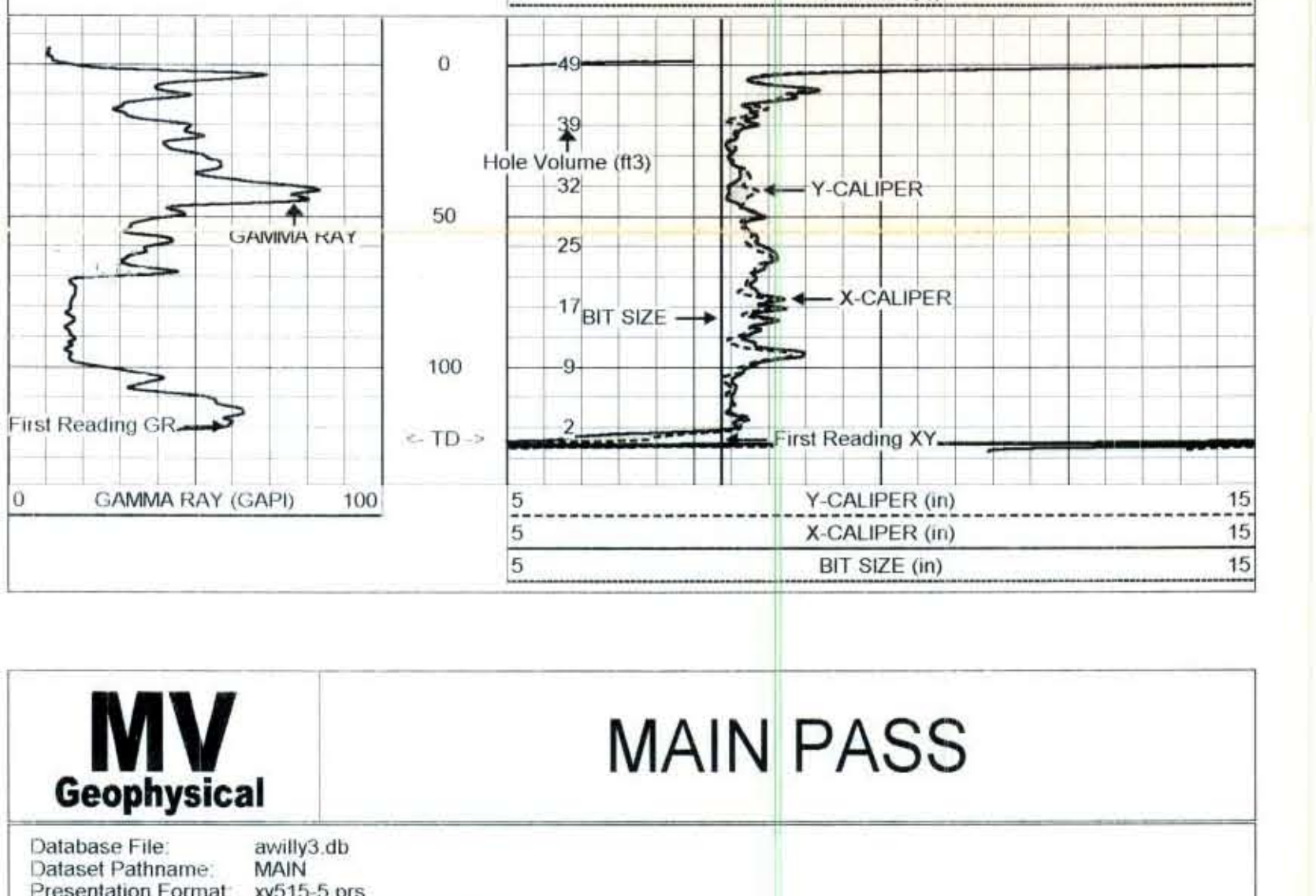
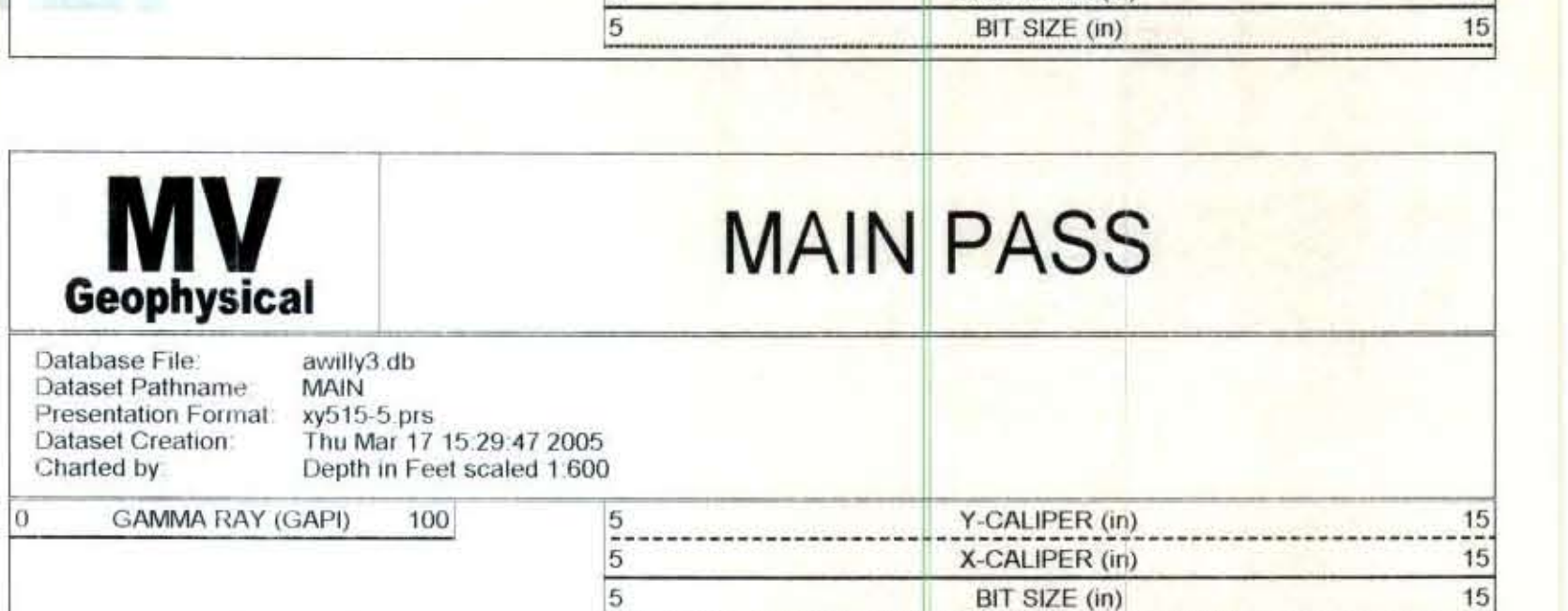

XY Caliper Calibration Report			
Serial Number:	01S		
Tool Model:	XYCS		
Performed:	Thu Mar 17 15:21:01 2005		
Small Ring:	8	in	
Large Ring:	33	in	
Reading with Small Ring:	539	Y Caliper	518 cps
Reading with Large Ring:	1046.2	X Caliper	1059.12 cps
Gain:	0.0492902		0.0462005
Offset:	-18.5674		-15.9318

Gamma Ray Calibration Report			
Serial Number:	01		
Tool Model:	GROH		
Performed:	Thu Mar 17 15:12:55 2005		
Calibrator Value:	120	GAPI	
Background Reading:	10.71	cps	
Calibrator Reading:	126.5	cps	
Sensitivity:	1.03636	GAPI/cps	

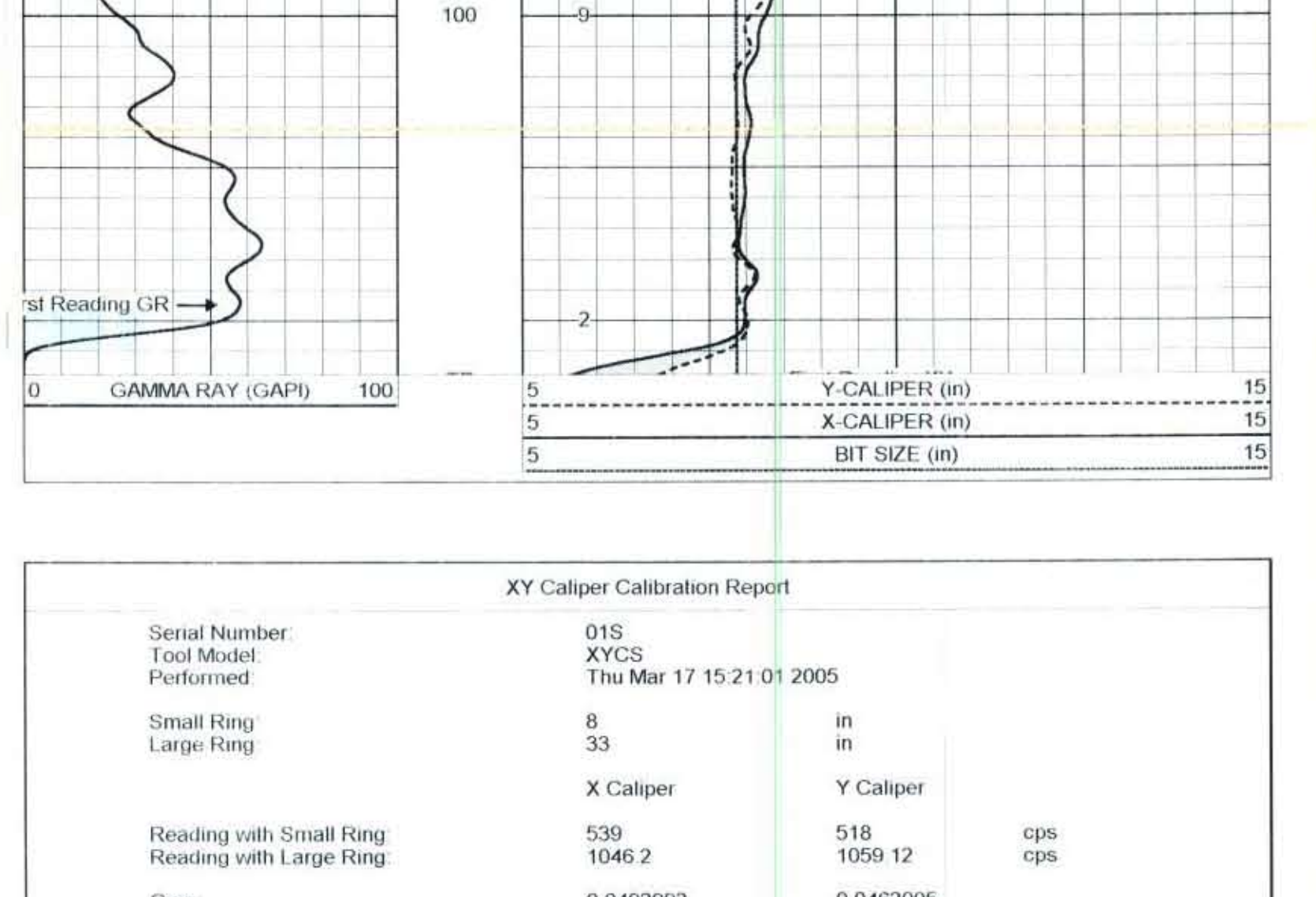
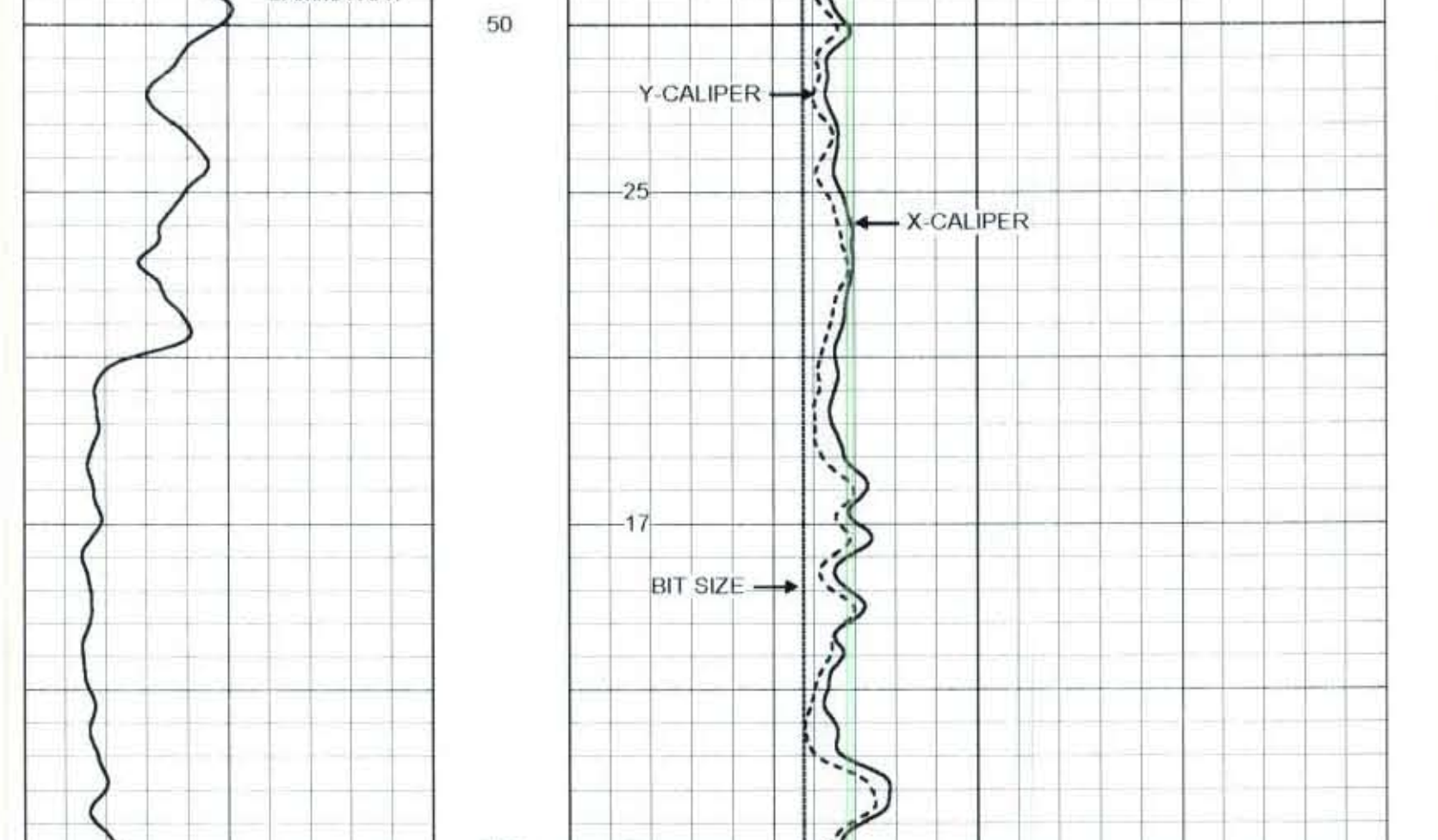

Dataset: run1/pass2
Total Length: 9.35 ft
Total Weight: 160.00 lb
O.D.: 3.50 in